2 CENTS PAY NO MORE!

Chicago Daily Tribune

THE WORLD'S GREATEST NEWSPAPER

FINAL EDITION

VOLUME LXXXX.—NO. 243 C (REG. U. S. PAT. OFFICE) COPYRIGHT 1931 BY THE CHICAGO TRIBUNE SATURDAY, OCTOBER 10, 1931.—32 PAGES THIS PAPER CONSISTS OF TWO SECTIONS—SECTION ONE ** PRICE TWO CENTS IN CHICAGO AND SUBURBS; ELSEWHERE THREE CENTS

EXPOSE CAPONE'S GOLD FLOW

CHICAGO BANKS START TO WORK ON HOOVER PLAN

See Early Relief for Finance.

Chicago's leading bankers meet. In-
form that use of Chicago's quota
(perhaps) be confined to
federal reserve district.

Washington learns New York banks
agreed to President's pool plan
forced to it by danger of whole-
on eastern real estate,
coming in attempted to put
plan that would have
money from interior into Wall

Treasury officials working on plan to
up railroad securities, possibly
up federal fund which would
loans to carriers in difficulties.

President Hoover working toward re-
of eleven billion war
owed by Europe to United States,
deep reduction in armaments
and in price of United States com-

BY O. A. MATHER.

The Chicago banks will give their support to President Hoover's plan for a $500,000,000 nation-financing pool to relieve "distress" in credit re-sources. This was announced yesterday after conferences of bankers in the down-town institutions at a meeting of the clearing house committee of the Chicago Federal Reserve bank and preliminary steps were taken to set up a regional organization in the Chicago federal reserve district.

O. M. REYNOLDS.

As a result of the meeting all the Chicago banks that are members of the system will hold a meeting next Monday morning to vote for-mally on the plan, complete the dis-tribution of organization, and pledge the final subscriptions that the banks have agreed to the general pool.

Make One Condition.

However, Chicago bankers wish to be informed on one detail not yet made clear. They want assurance that funds subscribed in the Chicago federal reserve district, which em-braces Illinois, Iowa, Indiana, Wiscon-sin, and Michigan, shall be used only in making loans in this district. In-asmuch as the loans will be guaran-teed by the subscribing district banks, they do not want to be called on for funds until loans they have recom-mended are approved and then they want the money to be used for such loans.

Back Pool Unanimously.

The clearing house committee acted unanimously to recommend to the Chicago Clearing House associa-tion that it should support the bank pool plan," explained George M. Reyn-olds, chairman of the committee and also chairman of the executive com-mittee of the Continental Illinois Bank and Trust company. "In accordance with our action we are sending out today a call for a general meeting of the banks next Tuesday to vote on the proposal and to elect a committee to act in this federal reserve district. The clearing house committee is giving its hearty approval of the plan and believes it should meet with full support by the banks in the Chicago district. We believe the plan is very constructive and will do much to re-store the banking situation and to re-establish public confidence in the banks. Personally, I am convinced that it is a sound and constructive plan and that it should be ex-tended."

Federal Committee Meetings.

The committee meeting also was at-tended by Arthur Reynolds, chairman of the Continental Illinois; Melvin A. Traylor, president of the First Na-tional group, and Harold V. Amberg; Frank E. Otis, co-chairman of the Central Republic Bank and Trust com-pany, and C. C. Haffner, vice presi-dent; Solomon A. Smith, president of the Northern Trust company; Albert H. Wetten, chairman of the Harris Trust and Savings bank, and Frank O. Wetten, vice president; Earle H. Reynolds, president of the Peoples Trust and Savings bank, and Robert J. Dickson, vice president; and Gov Lawrence B. McDougal and Chairman

(Continued on page 4, column 3.)

NEWS SUMMARY

of The Tribune

[And Historical Scrap Book.]

Saturday, October 10, 1931.

LOCAL.

U. S. evidence at trial shows flow of gold to Capone in Florida; lavish spending of gang chief bared. Page 1.

Chicago banks start work on Hoo-ver plan to thaw bank assets. Page 1.

Heiress found unconscious in hotel; 17 year old husband and two of his friends held. Page 1.

Sam Hunt and James Forsythe, Capone gunmen, sentenced to 90 days each for violating new gun law; Hunt weeps at sentence. Page 2.

Prosecutor assails new delay in graft trial of former canal officials as judge grants change of venue. Page 5.

Physician describes isolation of gland extract which may be long sought fountain of youth. Page 6.

Teachers get petitions asking gov-ernor to call special session to vote funds for school relief. Page 6.

Jewish leaders threaten ban on Ke-osha meat if Hebrew butchers do not oust Maxie Eisen, business agent. Page 6.

Assessors appeal for $115,000 now to carry on the quadrennial assessment work until Dec. 1. Page 7.

City officials order improvements which will give jobs to 1,800 and defer action on others which would require special taxes. Page 8.

Teacher reveals how children in poor family go without full meal for days. Page 8.

Emergency relief fund reaches $1,037,555; women's division is organ-ized. Page 8.

West Side Frankie Pope and cousin convicted of dry violation as result of bribe offers. Page 10.

Leroy B. Boylan, telephone com-pany official, loses in battle of 14 years to get divorce. Page 11.

Former Gov. Lowden urges consoli-dation of counties and townships as remedy for local tax burdens. Page 15.

Death notices, obituaries. Page 24.

DOMESTIC.

Fifty $10,000 bills found in pocket of aged widow; believed kept there since 1907 panic. Page 1.

Edison sinks into stupor which presages end. Page 5.

American Federation of Labor ap-proves continuation of drive for five day week. Page 10.

WASHINGTON.

Hoover prepares to revise war debt settlements downward to a point based on allies' capacity to pay. Page 4.

U. S. considering establishment of federal fund for loans to railroads in ef-fort to bolster up rail securities. Page 4.

FOREIGN.

China charges Japan seeks to pro-voke war. Page 3.

Communists form party in Britain; seek 17 seats in commons. Page 3.

Chancellor Bruening selects an iron fisted cabinet with power concentrated in two men. Page 7.

Gandhi relents and decides to stay in London to settle Indian racial dis-putes. Page 15.

SPORTS.

75,000 to see Notre Dame battle Northwestern today. Page 1.

Donie Bush resigns as manager of White Sox. Page 21.

Athletics beat Cardinals, 3-1; it's Earnshaw against Grimes in final game today. Page 21.

Michigan expects fight from Chica-go eleven today. Page 21.

Yarr breaks thumb; but he'll face Wildcats today. Page 21.

It's autumn and Albie Booth is big man again; Yale plays Georgia to-day. Page 21.

De Paul beats Illinois Wesleyan, 6 to 2, scoring in last quarter. Page 22.

Wisconsin faces Alabama Polytech-nic football team today. Page 23.

Purdue loses Horstman on eve of Illinois game. Page 23.

EDITORIALS.

The Irony of the Palm Case; The Re-fusal to Pay Taxes; A Slap on the Wrist; The Farm Board as Censor. Page 12.

BOOKS.

Fanny Butcher delighted by A. A. Milne's first novel. Page 14.

South American history is told for young readers. Page 14.

Craig and Shaw in tilt over Terry, Irving, and stage. Page 14.

FINANCE, COMMERCE.

Production of fiber plants in U. S. held in air castle stage. Page 25.

Find warm weather is retarding re-tail buying. Page 25.

Wall street hears rail rate decision will be made today; sliding scale of increases expected. Page 25.

Railway shares do best in day's stock market. Page 25.

Chicago stock prices firm at close of trading; utilities active. Page 26.

Profit taking erases early gains in grain market. Page 28.

Want Ad index. Page 29.

Average daily net paid circulation of
THE CHICAGO TRIBUNE
for the month of
September, 1931, exceeds 825,000

CARTOONS OF THE DAY

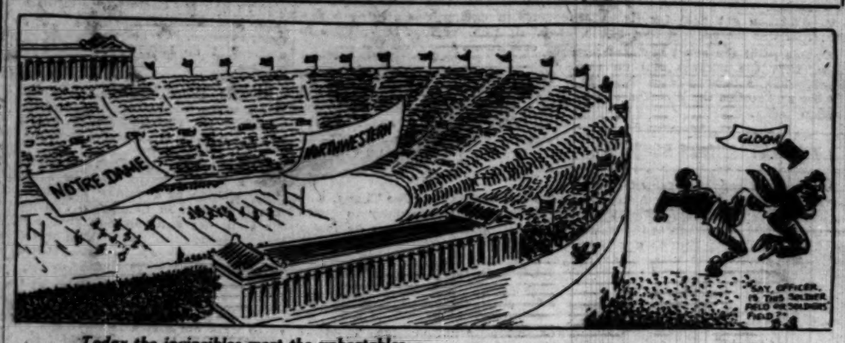

Today the invincibles meet the unbeatables—
In a notable battle of valiant men
Who will fight like warriors with muscles steeled to win the victory in Soldiers' field—
And the name of the victors begins with "N."

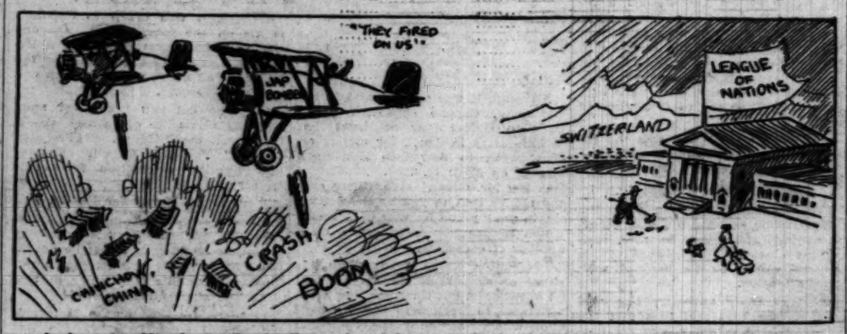

In far away Manchuria, the deadly crash and boom, but over in Geneva, the silence of the tomb.

At the round table conference over in London, Gandhi confesses his efforts are undone—
The delegates give such a sad demonstration of how they would act if they governed a nation.

BOSTON WELCOMES AIMEE BY INVITING HER TO HELP CHARITY

Boston, Mass., Oct. 9.—[Special.]—Aimee Semple McPherson Hutton walked into the city hall today and was given a warm reception, an Irish shillelah, and a surprise, a suggestion that she turn over half the proceeds of her Boston Garden revival start-ing tomorrow, to the city's poor.

"Texas Guinan has promised to, I hope you will do likewise," said Mayor James M. Curley.

"I will if you will take up the col-lection," replied "Sister Aimee," as she prefers to be called.

Later, when she had gone, Mayor Curley formally announced that the evangelist had agreed to turn over half the net proceeds to the city's pub-lic welfare department.

Aimee's reaction to this announce-ment, when she heard of it at the hotel, indicated she thought his honor had "shot over a fast one."

"Oh, for goodness sake," she ex-claimed, "I think he was misquoted."

N. J. LEGISLATURE ASKS CONGRESS FOR BEER, WINE

Trenton, N. J., Oct. 10 (Saturday).—(AP)—The New Jersey legislature early today passed a resolution calling upon congress to modify the Volstead act and to legalize the sale of light wines and beers.

The vote in the senate was 9 to 5. The house passed it 42 to 7. Combina-tion votes of Democrats and Repub-licans in both houses made the passage of the resolution possible.

Mourners at Grave Paid Dime Each as He Wished

Logansport, Ind., Oct. 9.—[Special.]—Each mourner at the grave of A. L. Milburn received a dime today in keep-ing with Milburn's last wishes. From a jelly glass holding 138 dimes William Leiter, undertaker, passed out 113 coins to persons attending services in the cemetery. The Milburn estate was estimated at $15,000.

8 Village Couples Join in 50th Wedding Day Feast

Valparaiso, Ind., Oct. 9.—[Special.]—Eight couples of Hebron, 800 popu-lation, south of here, who have been married over fifty years, celebrated the event with a dinner today. Com-bined ages of those present was 1,193 years, representing 425 years of mar-ried life. Two other couples were un-able to attend.

Find Heiress Stricken; Hold Husband of 17

(Picture on back page.)

Mrs. Florence O'Shea Foley, 34 years old, who inherited a fortune es-timated at nearly $500,000 less than a year ago, was taken to the Hen-rotin hospital late last night after she was found in a critical condition in a room in the North Park hotel at 1937 North Park avenue.

For several hours physicians were unable to diagnose her ailment, but early this morning Dr. Otto Schwartz of 5027 Sheridan road said that she was suffering from an overdose of sleeping medicine and a "mixture of alcohol." He said she would recover.

Earlier, Lieut. Charles Egan of the Hudson avenue station, after investiga-tion of Mrs. Foley's past life, took into custody her 17 year old husband, Charles Foley, and two friends, Ar-mond Parquin, 19 years old, and Wal-ter Krohs, 27, of 2245 North Halsted street.

Relative Tells Story.

It was learned that the Foleys had been married Sept. 11 at Crown Point, Ind. A relative of the heiress told Lieut. Egan he feared she was dis-sipating her fortune. According to his story, she and her sister, Edna, had been left an estate which included a sixteen story apartment building at Glenwood and North Shore avenues, valued at $155,000, and other large real estate holdings in Niles Center. Mrs. Foley came into possession of the en-tire fortune on the death of her sister.

Recently, it was said, she bought a new automobile. Parquin was engaged as chauffeur. He introduced her to Krohs and the latter introduced her to young Foley.

Quarrels with Husband.

Following the marriage the hus-band and wife are said to have quar-reled frequently, particularly about attentions which Krohs continued to pay to the heiress. Mrs. Foley left the apartment where she and her husband lived, at 1033 Loyola avenue, only a few days ago, and took up her resi-dence in the North Park hotel.

Foley asserted that his wife had de-ceived him about her age when they were married. He added they had quarreled frequently.

"She slapped me the day we were married and I slapped her back," he said. "She seemed to be moody near-ly all the time and frequently took large doses of sleeping medicine."

Krohs discovered Mrs. Foley ill last night. She was unconscious when he entered her apartment, and he first called his mother. When she arrived other residents of the hotel suggested that Mrs. Foley be taken to the Hen-rotin hospital.

Mrs. Foley was taken later to St. Joseph's hospital. Dr. Bert Woods, 2000 Lincoln Park West, who was called in to attend the heiress on Thursday, was questioned at the po-lice station. He said he had pre-scribed only a harmless drug for head-ache.

From Susie Withers, a colored maid who had been employed by Mrs. Foley, the police learned that she had been taking large quantities of strong medi-cines. Krohs told Assistant State's At-torney Charles Bellows that he had often prepared food for Mrs. Foley.

THE WEATHER

SATURDAY, OCTOBER 10, 1931.

Sunrise, 5:37; sunset, 5:17. Moon rises at 6:01 a. m. Sunday. Mercury and Jupiter are morning stars. Saturn is an evening star.

Chicago and vicinity—Fair Saturday and probably Sunday; warmer; winds mostly moderate south to southwest.

Illinois—Fair and warmer Saturday; Sunday probably fair, warmer in east and south portions.

TRIBUNE BAROMETER

TEMPERATURES IN CHICAGO

MAXIMUM, 1 P. M. 61
MINIMUM, 6 A. M. 50

3 a. m.	55	Noon	59	8 p. m.	59
4 a. m.	53	1 p. m.	61	9 p. m.	59
5 a. m.	51	2 p. m.	61	Unofficial—	
6 a. m.	50	3 p. m.	60	10 p. m.	59
7 a. m.	50	4 p. m.	60	11 p. m.	58
8 a. m.	52	5 p. m.	59	Midnight	58
9 a. m.	55	6 p. m.	58	1 a. m.	57
10 a. m.	58	7 p. m.	59	2 a. m.	57
11 a. m.	59				

For 24 hours ended 7 p. m., Oct. 9: Mean temperature, 56; normal, 57; excess since Jan. 1, 1,057 degrees; excess since Oct. 1, 68 degrees.

Precipitation, none; excess since Jan. 1, 3.95 inches; deficiency since Oct. 1, .59 of an inch.

Barometer—7 a. m. 30.34; 7 p. m. 30.30.

FLYING CONDITIONS—8 A. M.

	Weather	Ceiling	Vision	Wind	Vel.
Chi.-St. L.	S.C.	N.L.	12	S.	7
Chi.-K. C.	S.C.	N.L.	4	S.E.	8
Chi.-St. Paul	O.	2,000	6	S.	7
Chi.-Cley.-Det.	Cl.	N.L.	5	S.E.	9
Det.-N. Y. C.	Cl.	N.L.	10	E.	6
Chi.-Omaha	Cl.	N.L.	8	S.	12
Chi.-Atlanta	Cl.	N.L.	8	S.E.	5
Chicago airport	O.	5,000	7	S.	7

Chicago temperature, 50; dew point, 46; barometer, 30.15.

LEGEND.

W.D.—Wind direction. O.—Overcast.
W.S.—Wind speed. S.C.—Scattered clouds.
Cl.—Clear. N.L.—No limit.

[Official weather table on page 28.]

NOTRE DAME AND N. U. CLASH FOR CHARITY TODAY

75,000 to See Annual Classic.

Leading football games today besides the Notre Dame-Northwestern contest follow:

Illinois vs. Purdue at Lafayette, Ind.

Chicago vs. Michigan at Ann Arbor.

Wisconsin vs. Alabama Poly at Madison.

Ohio State vs. Vanderbilt at Colum-bus.

Yale vs. Georgia at New Haven.

BY HARVEY WOODRUFF.

Seventy-five thousand people, the largest crowd that will witness a foot-ball game anywhere today, will as-semble this afternoon at Soldiers' field for the struggle between North-western and Notre Dame.

Aside from the natural rivalry which has drawn thousands to pre-vious Northwestern-Notre Dame games, today's gridiron battle is sig-nificant because of what it means to charity.

Confident that the transfer of the site of the game from either Evans-ton or South Bend to Soldiers' field would greatly increase the receipts, trustees of Northwestern last year advanced $100,000 to the joint com-mission on unemployment. This mon-ey expended last year did a great deal toward alleviating suffering of the poor. The $100,000 will be repaid to Northwestern from today's receipts. Should the crowd be larger than 80,000 an additional amount will be turned into charity coffers for present use by the governor's commission.

Game Begins at 2 O'Clock.

The kickoff in the game, rated as by far the most important on today's national gridiron schedule, will take place at 2 o'clock.

From then until two hours later ad-vance indications are for one of those desperate, determined contests which have made the annual meeting of Wildcats and Irish an outstanding middle western event.

Northwestern's cause is vindication of the defeat o. a year ago, when most of the team and all its rooters thought victory should have been at-tained; of Reb Russell, injured full back, who will view the affair from the sidelines; of taunts that the boys from South Bend always are smarter and more resourceful.

"Rock Wants This Game."

Notre Dame's cause goes even deeper on the emotional side. It is memory of the late Knute Rockne, beloved coach who placed Notre Dame on the highest national gridiron pe-destal. "Rock Wants This Game," placarded on the South Bend dressing room, will be augmented by a player spirit of "Let's do it for Rock." The name of George Gipp has endowed past elevens with this same spirit.

So spectators at Soldiers' field this afternoon will see two great elevens, both depleted by an absence of 1930 stars, but those holes filled by de-pendable replacements, battling with all the skill which Coaches Hanley and Anderson, the latter in the diffi-cult rôle of carrying on for Rockne, can impart so early in the season.

Purple Plans Tribute.

They will see, in addition, young men, naturally alert and keen and powerful or they would not hold those places, battling with a zeal which may be likened to that of crusaders.

Tribute to Rockne also will be shown by Northwestern undergrad-uates and partisans. As the bands play "The Star Spangled Banner" just before the opening kickoff, an American flag will be hoisted on the flagpole. Then this flag will be low-ered to half-staff, a Northwestern bu-gler will sound taps, and the North-western band will wheel into forma-tion to spell out the letters R-O-C-K-N-E as it faces the Notre Dame rooters in the east stands.

75,000 to See Game.

Advance sales indicate that 75,000 persons will be present. Twenty thousand seats still are available and will be placed on sale at Soldiers' field ticket booths this morning where sales will continue until game time. Included in this throng will be prac-tically the entire Notre Dame student body of 3,100 and 7,000 holders of Northwestern student books. The residue of the crowd will comprise alumni, followers and the great pub-lic which enjoys keen football.

Northwestern students this morn-ing will hold an auto parade, expected to rival in number of cars that which celebrated the conference title tie. Most

[Continued on page 12, column 6.]

$500,000 in Her Pocket Since 1907

New York, Oct. 9.—[Special.]—A $500,000 package of fifty $10,000 bills was found today in a secret pocket in the clothing of Mrs. Ida E. Wood while she slept late. The bills were old, the brown paper in which they were wrapped was faded to yellow and the dress into which the pocket was sewn was of a forgotten mode. There is no evidence against the belief that Mrs. Wood had kept this fortune on her person since the 1907 panic.

This find was revealed by Otis F. Wood, nephew and guardian of the 93 year old women, who is living in rooms of the old Herald Square hotel. The first discovery of a hoard several days ago consisted of $247,000 in cash found hidden in paper parcels, dresses, and linen. These and other funds set the total figure of her fortune as now known at $908,388, but other valuables not yet appraised may lift this total beyond $1,000,000.

Jewels and Fine Laces.

For this belle of a former New York generation, who for the last five years has not stirred from her two rooms in the old Herald Square hotel, has five great trunks filled to bulging in her bedroom. Somewhere in these the contents of twelve jewel boxes are believed to be hidden. She has four-teen other trunks in a warehouse, some of which, it is believed, are filled with fine old lace.

Great bolts of laces found in her room, that must have been gathered when, as the rich wife of Benjamin Wood, a former congressman and newspaper owner, she traveled in Italy, Ireland, and Spain, have al-ready been examined by experts and pronounced "museum pieces."

It is believed she had at least $100,-000 worth of jewelry. One curious fact is that the precious stones have nearly all been removed from her rings and bracelets. Her nephews be-lieve she hid these diamonds, rubies, and pearls precisely as she hid her cash, and that eventually they will come to light. The old files of news-papers recording the social events when Prince Edward was here tell of the jewels she once owned and which she has had no reason since to sell.

How Discovery Came.

The $500,000 was found in her pocket after one of her two day nurses had observed her make a swift movement as though to protect something in her dress. The nurse told Mr. Wood, the nephew, of this, and he suggested that after his aunt had fallen into her usual afternoon nap a cautious search be made of her clothing.

The nurse followed the suggestion, and late in the afternoon drew a can-vas bag from a secret pocket in Mrs. Wood's clothing. She took it to Mr. Wood in an adjoining room. He opened the bag and found the fifty $10,000 bills wrapped in five brown paper packages.

Fearful of exciting his aunt, he put slips of paper in the bag and told the nurse to replace them in the hidden pocket. Twenty minutes later the money was deposited to the credit of Mrs. Ida E. Wood in the Harriman National bank.

Withdrawn in 1907 Panic.

I. J. Burke, now of the Guaranty Trust company, recalled today where at least some of Mrs. Wood's cash came from. During the 1907 panic, he said, many banks tried to embarrass depositors withdrawing money by clos-ing accounts totaling thousands of dollars by payment in small bills.

The Morton Trust company, by which Mr. Burke was employed, closed out accounts with bills of large denom-ination. He said he remembers that Mrs. Wood made a withdrawal and was paid in bills of large denomina-tion. He did not say, however, how much money was paid to her.

Otis F. Wood is one of four nephews of Mrs. Wood, the others being Wash-ington Wood, Henry A. Wise Wood, and Benjamin Wood. Her husband was a brother of Fernando Wood, once mayor of New York.

Still in Good Health.

"Although we are keeping four nurses for her, two in constant at-tendance, she is really in quite good health and good spirits," Otis Wood said.

Questioned as to whether Mrs. Wood really could hear a radio, or see a talking picture, he said that his ex-perience was that she can hear if she really wants to and see all she wants to see.

"She is small, you know, and can move very quickly when she wants to. She has an amazing strength."

$25,000 Estate of Cat to Be Sold at Auction

Los Angeles, Cal., Oct. 9.—(AP)—The $25,000 estate of the late Mitzi, the world's wealthiest cat, will be auc-tioned off next Monday in suburban San Gabriel. When Mitzi died intestate last April, she left not only a home, and household furnishings valued at $10,000, but a fund of $15,000 as well. The property and money were willed to Mitzi by her mistress, Dr. Maude Cain, who died in October, 1930. Mitzi was 13 years old.

HIGH SPENDING OF GANG CHIEF SHOWN IN COURT

Wiring of Funds to Florida Told.

BY PHILIP KINSLEY.

(Pictures on back page.)

Al Capone received $80,000 in West-ern Union money orders while he was living in his exotic home on Palm island, Miami, Fla., in 1928 and early in 1929, according to evidence presented by the government yester-day in Capone's trial for evasion of the income tax laws before Federal Judge James H. Wilkerson.

Most of this money was sent from the gang chief's Chicago headquarters at the Lexington hotel. The money went to him under the alias of Al-bert Costa, and many of the orders were cashed for him by Parker Hen-derson, son of a former mayor of Miami, who was questioned in New York in 1928 concerning purchase of guns for Capone, in connection with the grand jury inquiry into the death of Frank Yale [Uale], Brooklyn gangster.

Identifies Remittances.

John Fotre, manager of the West-ern Union office in the Lexington ho-tel, the last witness yesterday, testi-fied concerning some of these re-mittances to Capone, identifying one order as having been sent by Sam Guzik, brother of Jack Guzik, Ca-pone's business associate in "the or-ganization" from which Capone drew an income of at least $260,000, accord-ing to his own lawyer's statement to the internal revenue department in 1930.

Further evidence along this line will be given this morning, for Judge Wilkerson ordered a Saturday session of court until noon. The case will take at least another week to com-plete.

An authentic and intimate picture of the gangster's life in Florida, where some of the citizens wanted to get rid of him and others wanted to sell him real estate, and at the Metropole hotel in Chicago, where he lived a well guarded life under the name of "Mr. Ross," might be written from the vari-ous stories of the government wit-nesses yesterday.

Documents Support U. S. Case.

The case against Capone, which has been in preparation since Oct. 18, 1928, was carefully presented by the assistants of United States Dis-trict Attorney George E. Q. Johnson. It was backed up by documents in the way of Western Union orders, hotel records, and photographs of notorious gangsters with whom Ca-pone surrounded himself.

Capone's expenditures, the evidence showed, averaged about $1,500 a week. Whether the fact that he had this money is legal proof of a taxable in-come remains for argument by the attorneys and the decision of the jury. The jurors, many of them country town men and ex-farmers, unused to large sums of money, listened with absorbed interest to the tales of Al's munificence.

He was pictured once as peeling a $500 bill from a roll and tossing it to a hotel clerk to settle his bill. An-other time he took $3,000 from an-other roll and paid a bill at the Metro-pole, which included part of the ex-penses of a banquet which Capone gave after the Dempsey-Tunney fight. This was a banquet that lasted two days.

Has the Best in Hotel.

Capone had about eight rooms at his disposal at the Metropole, the wit-nesses from there said. He lived in the best suite, with office, lounge, and bedrooms at his disposal. He kept extra rooms at the disposal of any guests that he happened to invite, and the people seen in his rooms included a roster of many high in Chicago gangland.

At his Palm island place, which he bought in Henderson's name and later transferred to his wife, May Capone, he built a $4,000 swimming pool and spent $2,000 on walls and iron gates. The lighting fixtures cost $500.

This place is not far from the house where Herbert Hoover, as President elect, spent several weeks in the lat-ter part of January, 1929, at about the same time Capone was there. It lies between Biscayne bay and the ocean, a flat, tropical island, shaded with palms and pines, adjacent to the larger island, Miami Beach, which is inhabited only by the wealthy and fashionable of the winter colony.

Tells of Miami Parley.

Vernon Hawthorne, state's attorney of the Eleventh circuit in Dade coun-ty, Florida, in 1928, was the first wit-ness to go into this phase of Capone's life. Late in July, 1928, he said, after the rumors that Capone had bought a home in Miami had been verified by

GOVERNMENT'S EVIDENCE REVEALS FLOW OF GOLD TO AL CAPONE AT MIAMI

the filing of the deed of transfer to Mrs. Capone, a conference of officials was called in the office of the Dade county solicitor, Robert R. Taylor. The public was incensed at the gangster's presence in Miami and they were seeking some way to get rid of him.

They did not find a way, however, and no action resulted from the conference which was attended by the chief of police and other officials. Capone was called in.

Hawthorne said he drew from Capone the admission that he had an interest in a dog race track in Cicero and that his chief business was gambling.

Capone told the Miami officials he had given Mr. Henderson $50,000 in cash to buy his Florida home. He had been urged to buy a home on an island in the Bahamas, it developed, for $500,000, but refused to take it.

Henderson Is a Witness.

Henderson took the witness stand yesterday, after Hawthorne had been heard, and readily identified various money orders which had been sent to Capone under the Costa alias and which Capone had sent him to cash.

Henderson, who was owner and manager of the Ponce de Leon hotel at the time Capone and his gang occupied several rooms there in the winter of 1927-'28, said that a number of Miami Beach real estate men wanted to sell property to Capone, but that he and the mayor of Miami Beach thought they might as well get in and do this job themselves. So they did.

Henderson later came to Chicago to see Capone at the Metropole. He wanted more money to pay the workmen at the Miami house. He got the money and was entertained by Capone for several days. He described the rooms and said he saw Ralph Capone there, Jack Guzik, Fischetti, and Jack McGurn.

Scenes at the Metropole.

Hotel Metropole scenes were further described by McLean Smith, day clerk and cashier there, and Fred Avery, then the manager.

Smith said that Capone lived at the hotel from 1925 to the summer of 1928, and had a suite of five rooms which were used all the time and four rooms which were reserved for his guests and frequently occupied.

Capone always had three or four people with him, the clerk said. He was known as "Mr. Ross." Smith identified Capone in court. Capone, who had tossed him many "gratuities" in the old days, smiled at the clerk now from his seat behind his attorneys.

Mr. Avery recalled that Capone occupied about eight rooms and said the doors were guarded. He said he was admitted to the Capone rooms on one occasion, after the famous Dempsey-Tunney fight banquet, when he wanted to collect a bill.

The bill was for $6,000. Capone paid without protest.

A detailed account of the day's proceedings at the trial is given below.

THE MORNING SESSION

Judge Wilkerson announced from the bench when court convened in the morning that he had given further consideration to defense objections to the "Mattingly letter," a confession on behalf of Capone that he had received income of at least $260,000. This letter was written to the government by Attorney Lawrence P. Mattingly of Washington, D. C., who was employed by Capone in income tax matters.

"The government has granted authority to taxpayers to compromise their tax liability," said the court. "However, this letter was not presented to the revenue authorities in an effort to compromise the defendant's liability. It was an action taken by the defendant to obtain a definite assessment on his liability, with a view of paying it.

"There is evidence tending to show that the relation between the defendant and Mattingly was more than that between attorney and client—evidence tending to show that Mattingly was an agent who could speak for the defendant. The act of an agent, in such cases, is an act of the principal, whose mere instrument he is.

"Can't Limit Use of Statements."

"The letter began by stating that it was submitted without prejudice to the taxpayer in connection with any action that might have been instituted, but the defendant could not limit the use of statements made by Mattingly, any more than he could limit the use of his own statements.

"The court will adhere to the ruling already made, and the letter may be read to the jury, with the exception of the paragraph relating to the bodyguard."

The jury was called in and Assistant United States Attorney Samuel G. Clawson read the Mattingly letter into the record. Both Capone and his counsel sat still, in an attitude of silent resignation. The latter was published in THE TRIBUNE yesterday.

"Gentlemen of the jury, before I forget it, you must be very careful not to permit any one to speak to you about this lawsuit. If any person should attempt to communicate to you, come to the court at once and that person shall be properly dealt with."

The jurors listened attentively and nodded to the court.

Irey Takes the Stand.

Elmer L. Irey, chief of the special intelligence unit, bureau of internal revenue, Washington, D. C., was called to the stand by Prosecutor Clawson.

Q.—When were you authorized to begin an investigation into the income tax affairs of the defendant, Alphonse Capone? A.—Oct. 18, 1928.

Q.—When did you meet Lawrence F. Mattingly? A.—On May 23, 1930. He had called me up and said he wanted to consult with the office about the Capone case.

Q.—What conversation took place? A.—He said he was desirous of cooperating with the government, but didn't want anything used for criminal action. I told him we didn't want anything with the understanding that it couldn't be used for whatever purpose we saw fit.

Florida Lawyer Questioned.

The next witness was former State's Attorney Hawthorne from Florida. He was examined by Assistant United States Attorney Dwight H. Green.

Q.—Do you know the defendant? If so, point him out. A. [pointing at Capone]—The third man at that table.

Q.—Did you ever have a conversation with the defendant? A.—Yes, in the office of the Dade county solicitor, Robert R. Taylor, at Miami, between July 15 and Aug. 15, 1928. Mr. Taylor arranged the appointment and called me in.

Q.—Tell us about that conversation. A.—Capone and a partner of his came in. Mr. Taylor said he wanted to talk to Capone about what he proposed to do in Miami. Capone said he was there to rest. I asked him what his business was, but his attorney objected.

"I said," the witness continued, "that if we couldn't ask the man what we pleased the conference was off, so far as I was concerned.

Capone Admits Gambling.

"Capone said: 'I'll answer the question. I am in the cleaning business, in Chicago.'

"'What else?' I asked.

"'I am also in the real estate business,' he said.

"'As a matter of fact,' I asked, 'aren't you in the gambling business?'

"'I have an interest in a dog track in Cicero,' he said.

"'As a matter of fact, isn't gambling your chief occupation?' I asked.

"Capone hesitated, and said, 'Yes, it is.'"

After a brief cross-examination by Defense Attorney Michael Ahern, Hawthorne was excused.

STENOGRAPHER ON STAND

The next witness was Miss Ruth Gaskin, a Miami stenographer, who testified against Capone in his trial for contempt of Federal court last spring. In this case Capone was found guilty of evading a federal grand jury subpoena on the plea that he was ill in Florida and was sentenced to six months in jail by Judge Wilkerson. The gang chief has appealed this sentence.

Capone smiled when Miss Gaskin took the stand. The jurors leaned forward, with their hands to their ears, for she spoke in a low voice. Prosecutor Green questioned her.

Q.—When did you first see the defendant? A.—In the office of the Dade county solicitor at Miami on Feb. 14, 1929.

Whispers went around the courtroom, for this was the date of the famous Moran gang massacre on North Clark street.

The purpose of this second interview with Capone, in the office of the Dade county solicitor, was not read into evidence, but it was ascertained that the conference was in connection with the Yale (Uale) murder in New York. While staying at the Ponce de Leon hotel Capone had given Parker Henderson money with which to purchase twelve guns, it is charged. One of these guns had killed Yale.

The Examination Continues.

The questioning of Miss Gaskin went on:

Q.—Do you have your notes of the conversation that took place? A.—I do.

Mr. Green then read questions and answers from a transcript, and Miss Gaskin verified them. County Solicitor Taylor was questioning Capone. The excerpts from Miss Gaskin's transcript ran as follows:

"SOLICITOR TAYLOR—Do you remember what time it was you first met Parker Henderson?

"CAPONE—About two years ago.

"Q.—That was when he was running the Ponce de Leon hotel? A.—Yes.

"Q.—Can you remember who was staying there with you that winter? A.—I don't like to disclose their names unless you tell me what this is all about."

Here Attorney Albert Fink of Capone's counsel interrupted Prosecutor Green's reading. "I object, your honor," he said, "on the ground that this was not a volunteer hearing."

"It is taking on the character of the Spanish inquisition," said Mr. Ahern.

"She has not detailed any paraphernalia of the Spanish inquisition," said the court. This brought laughter but not from the country town jurors.

The Reading Goes On.

The reading of Miss Gaskin's notes continued:

"SOLICITOR TAYLOR—Give us the names of the men who stayed there with you?

"CAPONE—I don't remember them.

"Q.—Did you ever know Nick Sorelli, Rocco De Grazio and Jimmy Moran? A.—No.

"Q.—Has Nick Sorello been staying out at your home? A.—He has been with me, yes. I know Sorello, but I don't De Grazio.

"Q.—You had room 804 at the hotel. Didn't Sorello have room 803? A.—I don't know.

"Q.—Under what name did you register? A.—My own name.

"Q.—You didn't use the name of A. Costa? A.—No.

"Q.—You were getting money sent to you under the name of A. Costa; didn't you ever send Parker Henderson to the Western Union office to get it for you? A.—No.

Henderson and the Money.

"Q.—Then Henderson never got any money for you? A.—Well, he did when I bought my home.

"Q.—You left money with Henderson, $1,000 to $5,000 at a time, didn't you? A.—I don't remember.

"Q.—You didn't receive any money by Western Union from Chicago? A.—I don't remember, I'll try and find out.

"Q.—Then you keep a record of your money transactions? A.—Absolutely.

"Q.—You met Henderson at the Metropole hotel in Chicago, didn't you? A.—Yes.

"Q.—How long has Dan Serritella, (Illinois state senator and former city sealer of Chicago) been living with you? A.—He's not living with me. He's just a friend of mine.

"Q.—Did you give Henderson any money in Chicago? A.—No.

"Q.—How much did you give him to buy your home? A.—Fifty thousand dollars.

"Q.—Was that in cash? A.—Yes.

Says H 's a Gambler.

"Q.—What is your business? A.—I'm a gambler. I play the race horses.

"Q.—Besides gambling you're a bootlegger, aren't you? A.—No, I never was a bootlegger.

"Q.—Do you know Jack Guzik? A.—Yes.

"Q.—What is his business? A.—He fights.

Capone grinned at this phrase, which brought laughter from the spectators in the courtroom. The reading by Prosecutor Green went on:

"SOLICITOR TAYLOR—And you don't know of anybody who sent you money under the name of A. Costa?

"CAPONE—No.

"Q.—But you did receive it from Chicago? A.—That is correct, all of it comes from Chicago from my gambling business. (Capone shook his head dolefully at this point in the reading of Miss Gaskin's transcript.)

"Q.—Are you going to buy Cat Key? A.—I don't know, don't think I will get it.

A Key Is Identified.

"Q.—How much do they want for it? A.—Half a million. ('A key's an island, isn't it?' asked Mr. Fink. 'A key's an island,' said Mr. Green.)

"Q.—Who is Mitchell of Oak Park, Illinois? He called your home three times on the 20th? A.—He commissions money on race tracks for me.

"Q.—Did you get any money from Charlie Fischetti while you were staying at the Ponce deLeon? Henderson said you received various sums, from $1,000 to $5,000. A.—What has money got to do with it?"

This concluded the reading of the transcript by Prosecutor Green. Attorney Fink ascertained from Mr. Green, however, that all the transcript had not been read, and obtained permission to study the document before taking up the cross-examination of Miss Gaskin.

HOTEL CLERK EXAMINED

McLean Smith, the Metropole hotel clerk, was called to the stand and examined by Prosecutor Grossman.

Q.—When did Capone start living at your hotel? A.—In the early part of 1925.

Q.—How long was he there? A.—Until 1928.

Q.—Tell us about his rooms. A.—Well, we had a suite of five rooms, 406, 407, 408, 409, and 410. And on the sixth and seventh floors, he had guest rooms, 609 and 610, and 709 and 710.

Q.—Anybody with him? A.—Three or four people stayed with him and then he had visitors in the guest rooms.

Q.—I ask you if you ever saw these sheets? A.—I made them out. When they paid me money, I put it down.

Q.—Here's a record here for $1,500, dated March 25, 1927, for the rooms occupied by Capone, is that right? (Mr. Fink exclaimed: "Fifteen hundred dollars for one day!" The jurors appeared amused.)

Q.—How long was that for? A.—That was on account.

Registered as "Mr. Ross."

Q.—Under what name did Capone register? A.—Under the name of Mr. Ross.

Q.—Who was Kelly? A.—Well, he was Mr. Kelly. [More laughter. Kelly is a Capone bodyguard.]

Q.—Here's an entry for Mr. Ross, on Sept. 4, 1927, $150 for rooms and $650 for incidentals. Was that in cash? A.—Yes.

MR. FINK—I don't see that that's material if it's just an effort to show that the defendant spent money.

THE COURT—I suspect that's just exactly what it is. If there's money going out, there is a presumption that it is coming in.

$1,633 for Party of Friends.

Q.—Here's an entry for Mr. Ross on Sept. 28, 1927, an entry of $1,633. What was that for? A.—For a party of his friends.

Q.—Ever see Jack Guzik there? A.—Yes.

Q.—How would Capone pay his bills? A.—In cash, bills.

Q.—What denominations? A.—The ordinary denominations used by Uncle Sam. [Laughter.]

Q.—Well, how large? A.—O, $100 bills, sometimes $500 bills.

Q.—Ever see Al distribute any tips? A.—O, yes, he distributed small gratuities; sometimes he gave me small gratuities.

Q.—How much? A.—O, $5 or so. [The jurors turned to one another.]

The next witness was Fred Avery, former manager of the Metropole hotel.

Q.—Ever meet Capone at the Metropole? A.—Yes.

Q.—How many rooms did he have? A.—About eight.

Q.—Ever go in? A.—Yes.

Q.—How'd you get in? [Mr. Ahern objected. "It doesn't make any difference whether he fell in or slipped in," he said, and there was a titter.] A.—I rang the bell.

Q.—What did you want? A.—Money.

Q.—You got it, I suppose. How much? A.—Around $3,000.

Q.—Did he have much of a roll left? A.—Yes.

Q.—Ever see him again? A.—About once a week, when he paid his bill.

Q.—What did the bills average a week? A.—O, twelve to fifteen hundred.

Q.—Did he ever give any banquets? A.—Well, there was one after the Dempsey-Tunney fight that lasted two nights.

Q.—Did you get paid for it? A.—Yes, that was included in that $3,000.

At this point the court recessed for noon, with the witness still on the stand. The attorneys assembled at the bar and settled the question of the session today.

THE AFTERNOON SESSION

When court convened for the afternoon session at 2 o'clock Avery resumed the stand on cross-examination. Mr. Ahern had stepped from the courtroom and Mr. Fink had no questions to ask the government witness. Avery was excused.

Prosecutor Green then called Parker Henderson to the stand. Henderson testified that he had met Capone in January, 1928, in the hotel.

Q.—Who was present there at the time? A.—I was called to the defendant's room by a Miami man named George Downs, and I was introduced to a fellow named Nick Sorello, a fellow named De Grazio, and Mr. Capone. I was introduced to him as Al Brown, if I remember right. Mr. Downs said that they were some friends of his from Chicago, and that they were going to be there throughout the winter, and wanted me to take care of them.

Q.—Under what name was the defendant registered at the hotel? A.—Under the name of A. Costa.

Capone Listens Attentively.

The moment Henderson took the stand Capone dropped his semi-lethargic attitude and leaned forward, resting his elbows on the backs of his lawyers' chairs as he listened with strict attention.

Q.—Was there anything else said at this time that you first met the defendant? A.—Just a general conversation. Some time during the conversation Mr. Capone told me that his name was Al Capone.

The next day, Henderson said, he again saw Capone in his room and was invited to dinner in the defendant's home on Indian Creek drive that night. He went, he said.

Q.—How did you get over there? A.—I drove over in Mr. Capone's car.

Q.—What kind of a car was it?

Henderson hesitated, as though in thought, glanced fleetingly at Capone, then answered: "A black Lincoln sedan."

Q.—Who was present at the home for dinner that evening?

Names the Dinner Party.

There was another pause, then the answer: "Sorello's wife, Mr. Capone's wife, Sorello, Mr. Capone, myself, and I am not sure, but I think Denny Cooney and his wife were there." [Dennis Cooney is a Capone brothelkeeper in Chicago.]

Henderson saw Capone "practically every day throughout the entire winter," he testified.

Q.—Were you during this time ever in the defendant's room in the hotel when he transacted any business? A.—Yes.

Q.—What happened on those occasions? A.—I heard him call Chicago over long distance. After he had been there quite some time he used to call up a fellow by the name of Charlie.

Q.—Who was Charlie? A.—Charlie Fischetti. [Fischetti, a Cicero gambler, has figured often in the trial testimony as an intimate of Capone.]

Q.—What did Capone talk about? A.—I have heard him inquire in regard to the condition of Jack Guzik, who had a serious operation about that time. I remember he asked quite often how Jack was getting along.

His Business with Capone.

Q.—Did you have any business transactions with the defendant at any time? A.—Yes. It was along about the middle of January, 1928, that I handled some Western Union money transfers for him.

Q.—How did that come about? A.—Why, Mr. Capone called me to his room one afternoon and told me that he had some money at the Western Union under the name of Costa, and asked me to take Sorello to the Western Union and get this money for him.

Henderson agreed, he said. Prosecutor Green then produced a Western Union money transfer dated at Miami, Jan. 14, 1928, payable to Albert Costa and in the sum of $1,500.

Q.—State if you know who signed the name Alberta Costa on the back of that check. A.—I signed the name Albert Costa on the back of that check, but I tried to disguise my handwriting.

MR. FINK [rising]—A little louder, Mr. Henderson.

Mr. Ahern also stood up and asked that the last answer of the witness be read again. The shorthand reporter read it. Both lawyers sat down.

Identifies Money Transfer.

Henderson said he had received the money from the telegraph company employés and had given it to Sorello. Prosecutor Green then approached the witness stand with a sheaf of money transfers in his hand and began to repeat a formula which went on for about a quarter of an hour. He read notations from each transfer—the date, amount, name of the person to whom it was sent. In each case, Henderson answered that it had been sent to "Costa" and had been received either by him or Sorello. The money, he said, was turned over to Capone. Henderson indorsed most of the transfers, he said, writing the name, "Albert Costa."

As this recital progressed all in the courtroom except Capone seemed to lose interest. Capone engaged in whispered conference with his attorneys. The jurors relaxed in their chairs.

The Transfers Are Listed.

The money transfers identified and addressed to "Costa" totaled $31,000 and were sent in the following amounts in 1928:

Date.	Amount.	Date.	Amount.
Jan. 14	$1,500	Mar. 14	5,000
Jan. 22	1,000	Mar. 16	2,000
Feb. 7	1,000	Mar. 23	1,000
Feb. 10	1,000	Mar. 27	300
Feb. 14	1,000	Mar. 27	3,700
Feb. 21	1,000	Mar. 28	1,500
Feb. 25	1,500	Mar. 28	3,500
Mar. 2	1,500	Mar. 29	2,000
Mar. 9	1,500	April 2	2,000

Although it was not revealed in the testimony, Capone apparently went back to Chicago—or at least left Miami—early in April, for money orders began to flow into Henderson himself on April 12, 1928.

Q. [by Mr. Green]—Was there ever any money sent to you by the defendant in your name by way of Western Union telegraph? A.—Yes, sir, on a number of occasions.

Prosecutor Green then began his ritual of presenting money transfers all over again, but this time they were addressed to Henderson himself, save one which named "Albert Costa." They totaled $12,500 and the purpose of the payments, Henderson testified, was for "improvements" on Capone's Palm Island estate.

Defense Lawyers Object.

As Henderson finished identifying these transfers, Mr. Green offered all of them—both those addressed to "Costa" and to Henderson—in evidence. Attorneys Fink and Ahern jumped to their feet shouting objections.

MR. FINK—The payment of the money is no proof of its receipt.

MR. AHERN—I move to strike out the witness' testimony as incompetent, irrelevant, and immaterial.

THE COURT—Overruled.

Mr. Green began to draw from Henderson the story of the purchase by Capone of the home at 93 Palm Island, where the gangster and his family spend a good part of each year. His wife and mother came to Chicago from that Florida home for the trial, although they have not yet appeared in court.

Capone Buys a Home.

THE WITNESS—Some real estate agents called me at the Ponce de Leon hotel and wanted me to get in touch with Mr. Capone in regard to selling him some property. This was in March or April, 1928. I was closely connected with Mr. Newton Lummis, then mayor of Miami Beach, and I told him that these real estate men were figuring on selling Mr. Capone some property and asked him what he thought about it.

"Lummis said that if anybody sold Capone any property he and I should try," Henderson continued. "So I asked Al if he was interested in buying any property and he said he was, in buying a winter home. So we made an appointment with him and carried him out and showed him several places. This place on Palm Island he seemed to like very much. Later he told me he had decided to take it. He gave us money to put up the binder.

Q.—How much money did he give you? A.—Two thousand dollars, in cash.

The Deal Is Closed.

An abstract on the property was then drawn, said Henderson, and the deal was closed. Capone gave Henderson $8,000 to close it.

Q.—Were any papers signed by you in connection with this purchase? A.—Yes, sir. Mr. Lummis suggested that this property be bought in my name, and I signed $30,000 worth of notes and a mortgage.

Q.—How long did the property remain in your name? A.—For about five or six months.

Mr. Green established the date of the purchase as March 27, 1928.

Q.—Did you later execute any warranty deed in connection with the transfer of this property out of your name? A.—Yes, sir.

Q.—To whom did the deed run that you signed? A.—To Mrs. May Capone.

Mr. Green asked the date of the signing of the deed.

Lawyers Wrangle Over Deed.

MR. AHERN—Has counsel got the deed?

MR. GREEN—Yes.

MR. AHERN—If counsel has the deed, that is the best evidence of it (the date). If he has the deed, why go through all this monkey business?

Mr. Green then produced the warranty deed. He offered it in evidence and once more the defense lawyers leaped to their feet.

MR. AHERN—The same objection, your honor. This is immaterial, incompetent, and irrelevant.

The objection was overruled and the deed went into evidence, being read to the jury.

HENDERSON VISITS CAPONE

Mr. Green then brought the admission from Henderson that he had visited Capone at the Metropole hotel in Chicago in May, 1928.

THE WITNESS—I went up to the desk [in the hotel] and asked to see Mr. Capone. I was told there was no one there by that name. I started to walk out and a fellow came up and asked me who I was, and I told him, and he said, "Just a minute, I will carry you up."

Q.—Who was that, please? A.—A fellow by the name of Kelly.

Henderson was taken to Capone's rooms on the fourth floor. On one side of a hallway Capone had a living room and a bedroom. Across the hall were an office, a dining room and another bedroom.

Q.—Who did you first meet upon entering this suite of rooms? A.—A fellow named Mops. [Probably "Mops" Volpe, a Capone gangster now fighting extradition from this country.]

Asks for Money for Estate.

Henderson told Capone the improvements on the estate were almost completed, he testified, but that he needed more money. He didn't remember if he had received more money at that time "or shortly after that."

Henderson stayed at the Metropole for several days, he said. He was asked whom he saw in Capone's room while there. Ahern objected to this, but was overruled.

THE WITNESS—I saw Rocco de Grazio, Ralph Capone, Jack Guzik, Charlie Fischetti, Jack [Machine Gun Jack] McGurn, and Rocky Fischetti. Rocky Fischetti was living in the same suite of rooms with the defendant.

Ahern Objects to Names.

MR. AHERN—I want to object, if your honor please, to the mention of these names unless counsel in some way promises that the persons so named have in some manner or other a connection with this defendant with reference to income tax.

THE COURT (to Mr. Green)—Do you expect to bring out a connection?

MR. GREEN—With the exception of possibly McGurn——

Mr AHERN—Then why did you have McGurn's name mentioned?

MR. GREEN—I am not doing the mentioning. The witness is doing that.

MR. AHERN [to the court]—I submit that counsel knew what names were going to come out.

THE COURT—What of it?

MR. AHERN—He has not any right to do that, to prejudice the jury, if that is what he did it for.

THE COURT—How is there anything in the giving of a list of names that would conceivably prejudice this jury against that man?

MR. AHERN—I don't know how extensively the jury may read the newspapers.

MR. GREEN—These are all persons, your honor, that this witness said he saw in the defendant's office.

THE COURT—They mean nothing to the court. I suppose they mean something to the jury. The United States attorney has said he proposes to show some connection between each of the parties named in some manner relating to the charge in the indictment. I must assume there will be evidence of that kind. If not, if you desire to have the testimony stricken out I will strike it.

$5,500 to Pay Workmen.

Turning again to Henderson, Mr. Green elicited the information that Capone had given him [Henderson] a total of $5,500 which he sent to his mother, Mrs. P. A. Henderson, in Miami, who in turn gave it to James Moran, caretaker at the Capone estate, for the payment of workmen and other expenses.

Then Green turned to the subject of Capone's entertainment for Henderson while the latter stayed at the Metropole. Capone took him to the dog track in "Cicero or Hawthorne," Henderson said.

Q.—Did you occupy a certain box at that dog track? A.—Yes, sir.

Q.—Tell us about that box. A.—It had the name Al Brown on the back of it.

The Cross-Examination.

Soon afterward the direct examination of Henderson was concluded. Mr. Ahern conducted the cross-examination. He asked if Capone had ever gone to race tracks in Miami with Henderson. The witness said Capone had not.

Q.—Well, did the defendant make bets over the telephone, to your knowledge? A.—Not to my knowledge.

Q.—Did he tell you in connection with these money orders that he was losing a lot of money on the races? A.—No, sir.

Q.—Did he tell you that he was borrowing a lot of money? A.—No, sir.

Q.—You, of course, didn't know where this money came from? A.—No, sir.

Q.—You don't know whether it was borrowed or not? A.—No, sir.

Henderson was then excused.

Notes of the Day at Capone Trial

None of the Capone trial witnesses from Florida and elsewhere out of town has asked the marshal's office for protection, according to United States Marshal H. C. W. Laubenheimer. Each of them, however, has called for the $5 a day which the government allows them for expenses.

A gray haired man stepped up to the defense table as court adjourned yesterday and shook hands with Capone. As he left the room he was asked his name. "I'm Benjamin Bachrach, public defender," he said. "But I want it understood I came into court only to see Attorney Ahern. I'm no friend of the defendant."

Mrs. George E. Q. Johnson, wife of United States District Attorney Johnson, took a seat in the rear of the courtroom during the afternoon session. It was her first appearance in any courtroom.

In contrast with the items of $1,500 for room rent, $3,000 for a party, and $261 for incidentals, which the government showed Capone spent in the Metropole hotel over short periods, were two items of $2.15 and $2.75 for laundry.

No one can go past Joe Thony, who was made a special deputy to guard the courtroom door, unless he has a little white ticket signed by the marshal and printed, "admit to the Capone trial in the federal building," or unless other potent influence is brought to bear. Joe is an old timer, having served in the Carter Harrison administration as inspector of morals conditions, an office now extinct.

More than 100 persons a day apply to the marshal's office in the hope of getting in to see the trial. Charles Eade of the London Daily Mail yesterday persuaded Marshal Laubenheimer that London should be represented among the 50 reporters at the trial. One applicant was a journalist from Mexico.

The prosecutors' table is a long one. Twelve men, income tax experts, attorneys, and others, are seated there.

Miss Catherine Gaines, pretty brunette employé of the Western Union in Miami, who testified yesterday, didn't think the Capone trial much to come to Chicago for—even at government expense. "What do y'all do for excitement up here?" she asked reporters.

Federal Judge Walter C. Lindley was a visitor in the court room in the morning. Dr. Werner Schuller, acting German consul, was another spectator.

Paul Reimery of Kell, Germany, gave a large memory book or something similar to a deputy and asked him to take it in to Capone and get his signature and tell him that Reimery was walking around the world. "I've signed too many things already," Capone told the deputy. "Tell him, 'no.'"

WOMAN TAKES STAND

Mrs. Ann McNeil of Miami, an employé of the Western Union company, took the stand. She was questioned by Assistant Attorney General William J. Froelich of Washington, a special assistant prosecutor in this case. Mrs. McNeil began to identify the money transfers already shown Henderson by Mr. Green. Mr. Ahern objected to the introduction of the testimony and said the defense did not doubt the validity of the checks.

THE COURT [to Ahern]—You claim it is immaterial in the case for the reason that proof of the exchange of these amounts of money is not evidence tending to prove that the defendant had any income? The court does not agree with you on that.

MR. FINK—That is not it exactly. We claim that the tax is on what you get and not what you pay.

The Court Does Not Agree.

THE COURT—And that what you pay is not even a circumstance tending to prove that you got something, even though you kept no books? [Capone kept no books, according to the evidence.]

MR. FINK—Not these times it is not.

THE COURT—The court does not agree with you as to the admissibility of the testimony. That is a circumstance in the view of the court which tends to prove that the defendant received some money or had some money.

MR. FINK [smiling]—Well, we will admit he had money. We will admit he had money and we will admit he spent money, and if the government will indicate how much he spent, why, so far as I am concerned, I might multiply that by eight and stipulate it as a fact in the case.

Another Woman Quizzed.

Mrs. McNeil was excused from the stand and Miss Catherine Gaines, branch manager for the Western Union in Miami, was called. She testified that many money transfer orders had been received at her office for the defendant and said that Capone had instructed her that the drafts were to be cashed and presented to any member of his household who called for them.

Q. [by Mr. Green]—Did he name the persons who were members of his household for whom you should cash money transfers? A.—Not particularly, but we knew who they were.

These, she said, were Frank Newton and John Moran, caretakers, and Capone's brothers, Albert, John, and Matthew.

Miss Gaines identified a number of transfers sent from Chicago and totaling $31,800, which were variously addressed to Capone, Albert Capone, Mrs. May Capone, and other members of the household.

This concluded the testimony of Miss Gaines and she gave way to Mrs. Lucille Cashell, another Miami Western Union employé, who identified additional transfers totaling $5,500, which were turned over to Capone and his family or servants. The money transfers identified by the Western Union employés were differentiated in the evidence from those identified in previous testimony as having been addressed to "Costa" and to Henderson.

FOTRE IS LAST WITNESS

The last witness of the day was John Fotre, the manager of the Western Union branch office in the Lexington hotel, Capone's present headquarters. Fotre, a small man, appeared ill at ease as he took the stand to answer Mr. Green's questions.

MR. GREEN—I show you government's exhibit 14-A which purports to be a money order dated July 2, 1928, addressed to Mr. Al Capone, Palm Island, Miami Beach, Florida, in the sum of $1,500, signed Sam Guzik, 301 East 24th street, telephone Calumet 4100, and ask you if you have seen that before?

THE WITNESS—Yes sir, I have.

Q.—Do you know who wrote "Mr. Al Capone, Palm Island?" A.—I take it the sender wrote it.

MR. FINK—Who?

MR. GREEN—Who was the sender?

A.—Sam Guzik.

Defense Raises Objection.

MR. AHERN—Wait a minute. Have the reporter read the last two questions and answers. (They were read.)

MR. AHERN—I move to strike out "I take it," unless he knows.

MR. GREEN—Do you know who sent that money order? A.—No, I do not.

MR. FINK—He said he thought it might be Sam Guzik or something of the kind, but he didn't know. That ought to go out, too.

THE COURT (to the witness)—Somebody sent the money? A.—Yes sir.

THE COURT—And who sent it? A.—I don't know.

THE COURT—Well, did the person whose name appears on there as sender send the money? A.—Not necessarily, your honor.

Fotre was clearly nervous. His eyes darted over the courtroom and his answers were jerky.

Closely Questioned by Judge.

THE COURT—Is there anything on that (the transfer) to indicate where the money came from that you transmitted by wire? You did not send money that somebody did not give you, did you? A.—No, sir, your honor, I did not.

THE COURT—What you mean when you say you do not know who the sender was is that you would not now be able to identify the sender, is that it? A.—Well, I could not say whether Sam Guzik himself brought that in or not. That is what I mean to say.

THE COURT—Is there a Sam Guzik? Do you know who he is? A.—I do not know; no, sir. I don't know him personally.

THE COURT—Somebody brought it in and sent it in his name, is that it?

There was no answer and Judge Wilkerson rose quickly from his chair, looked sternly at the witness and said:

"The jury may retire. We will take a recess until tomorrow morning. You think this over." This last was apparently directed at Fotre.

MAYOR SAYS HE WILL HAVE NOTHING MORE TO SAY OF CAPONE

Mayor Cermak let it be known yesterday that he will not discuss Al Capone or any of his lieutenants. "I have responded to telephone calls and cablegrams from Europe and have been interviewed here by foreign correspondents, but my answers are always misinterpreted."

The mayor talked with Commissioner of Police Allman for an hour in the morning. While neither would make a definite statement afterward, it was understood that they discussed the contemplated reorganization of the department. An office is now being prepared in the police building for Bruce Smith, New York police expert, who will act as an adviser while the changes are being made.

In an order issued last night Commissioner Allman transferred nine policemen from various stations to the stolen automobile division, and one sergeant, Robert C. Blum, from the miscellaneous division to the Robey street station.

Three Men, Woman Held to Jury for Beating Raider

Three men and a woman, involved in the beating up of Prohibition Agent Charles O. Kral in an alcohol cutting plant at 9353 Cottage Grove avenue early yesterday, were held to the grand jury on charges of violating the prohibition law and assaulting a federal officer. The four are Fred Morris, Harold Nixon, Fred Morrone, and Angelina De Mar, all of Blue Island. United States Commissioner Edwin K. Walker fixed bonds of $10,000 for Morris and Nixon, $5,000 for Morrone, and $3,000 for the woman. Kral was rescued by fellow agents.

Field's Moderately Priced Section Features

"ARISTO" Special

$6.50

Genuine Brown Cordovan

Made to our unyielding specifications for quality, these shoes represent the best values we've offered in years.

Twelve up-to-the-minute styles in brown and black calfskin offer a selection for every man.

Second Floor

THE STORE FOR MEN

MARSHALL FIELD & COMPANY

Chicago Daily Tribune

Vol. LXXXX. Saturday, Oct. 10. No. 348.

Published daily at Tribune Tower, Chicago, Illinois.

The Tribune Company, publishers.

MAIL SUBSCRIPTION PRICES.

Mail subscription prices in Ill. [outside of Chicago], Ind., Iowa, Mich., and Wis.—Daily with Sunday, one year, $12.50.

Zones 3 and 4 in states other than Ill., Ind., Iowa, Mich., and Wis.—Daily, $7.50 per year.

Zones 5 to 8, inclusive, Canada, Mexico, and foreign—Daily, $12.00 per year.

Entered as second class matter June 3, 1902, at the postoffice at Chicago, Ill., under the act of March 3, 1879.

JAPANESE RUSH WARSHIPS; CHIN CRIES 'WAR PLO

Accuses Tokio of Plan Grab Manchuria.

BULLETIN.

[Chicago Tribune Press Service.]

TOKIO, Oct. 10.—(Saturday) Following receipt of a note f the league of nations this morn it was unofficially stated that J will not alter its fundamental po of not permitting outside inte ence in the Manchurian situa under any circumstances. De rumors that the cabinet might sign, it is understood the s statesmen favor the present gov ment staying in office to ha the Chinese situation.

BY CHARLES DAILEY.

(Picture on back page.)

[Chicago Tribune Press Service.]

SHANGHAI, Oct. 10.—[Saturda Anticipating trouble as a result o bombardment by Japanese airp Thursday of the city of Chinc provisional capital of the Manch government, Japan is sending warships and heavy reinforcemen marines and bluejackets to Ch ports.

Japan now has 20 warships cluding four cruisers, five destr and 11 river gunboats, in Ch waters between Shanghai and C ling. Besides their regular c these ships carry landing p totaling 700 men.

The Chinese openly charged tha bombardment of Chinchow, is y 30 persons are reported to have killed, was deliberately planne Japan as a preliminary to drivin northeastern armies inside of Great Wall of China.

Nanking Plans appeal to We

Meanwhile, Nanking is prepar declaration to the world, stating Japan's action in stationing wa along the Chinese coast and i Tangtze river is unwarranted, that Japan must, therefore, acce sponsibility for resulting hostile tres which might be taken b Chinese.

An impression was current in king today that Japan is g China into an action or an utte which Japan is eager to constru declaration of war, whereupon will definitely seize the three Ma rian provinces and also Jehol pr and a portion of inner Mongolia.

A similar impression preva Peiping, where Marshal Chang H liang, Manchurian war lord, fe is being deliberately robbed o inheritance left him when his f Marshal Chang Tso-lin, was slain

China Gets Japanese Note.

Apprehension is felt that add incident to the observation of C Independence day today may p Japan with her opportunity. steps were taken last night to speakers to use extreme caution Mamura Shigemitsu, Japanese ister, arrived at Nanking today a Japanese cruiser and deliver pan's note of warning, which felt here, was sent to provoke t agation by creating an atmosph apprehension. The note protes anti-Japanese agitation in Chin warns that China will be "h sponsible for the consequences.

Report Chang to Press Wa

[Chicago Tribune Press Service.]

TOKIO, Oct. 10.—[Saturday] cording to a reliable report Mukden, Marshal Chang Hsueh Manchurian war lord, who i in Peiping, within the next fe will issue a statement taking sibility for the present troub Manchuria, will resign as vic mander in chief of the Chine tional army, navy and air force exert a final effort to mobilize churian troops to encounter th sause on the battlefield.

Twenty thousand Chinese are reported to be stationed near Chinchow. They have 16 guns and 72 light artillery gu modern. They were imported France and are much super those of the Japanese.

It is reported that Marshal has offered to turn over adm tive matters in Manchuria Yen Hsi-shan, former gover Shansi province, so Chang c ter his efforts on military move

Japanese Premier in Actio

The Japanese premier, Reiji Hatsuki, who hitherto has not much attention to the Man situation, apparently has cast lethargy and is taking the ma earnestly. He conferred toda Gen. Jiro Minami, minister to hear the latter's recommend

Premier Wakatsuki's change tude is attributed to the fact t privy council, advisory body Orone, urged him to make erate study of the situation view to settling the questi nately. Accordingly, the premie derstood to have requested Ba Jure Shidehara, foreign minis Gen. Minami to submit concr mendations.

Minami's recommendations, ing to the newspaper Nichi Ni resent the strongest attitude include, first, that Marshal Hsueh regime be disavowed, and tha though he surrenders his tro return to Manchuria be not nanced; second, that the que the withdrawal of Japanese should not be taken up for t being; third, that at the out

JAPANESE RUSH WARSHIPS; CHINA CRIES 'WAR PLOT'

Accuses Tokio of Plan to Grab Manchuria.

BULLETIN.

[Chicago Tribune Press Service.]

TOKIO, Oct. 10.—(Saturday.)—Following receipt of a note from the league of nations this morning, it was unofficially stated that Japan will not alter its fundamental policy of not permitting outside interference in the Manchurian situation under any circumstances. Despite rumors that the cabinet might resign, it is understood the elder statesmen favor the present government staying in office to handle the Chinese situation.

BY CHARLES DAILEY.

(Picture on back page.)

[Chicago Tribune Press Service.]

SHANGHAI, Oct. 10.—[Saturday.]—Anticipating trouble as a result of the bombardment by Japanese airplanes Thursday of the city of Chinchow, provisional captial of the Manchurian government, Japan is sending more warships and heavy reinforcements of marines and bluejackets to Chinese ports.

Japan now has 20 warships, including four cruisers, five destroyers and 11 river gunboats, in Chinese waters between Shanghai and Chungking. Besides their regular crews, these ships carry landing parties totaling 700 men.

The Chinese openly charged that the bombardment of Chinchow, in which 9 persons are reported to have been killed, was deliberately planned by Japan as a preliminary to driving the southeastern armies inside of the Great Wall of China.

Nanking Plans appeal to World.

Meanwhile, Nanking is preparing a declaration to the world, stating that Japan's action in stationing warships along the Chinese coast and in the Yangtze river is unwarranted, and that Japan must, therefore, accept responsibility for resulting hostile measures which might be taken by the Chinese.

An impression was current in Nanking today that Japan is goading China into an action or an utterance which Japan is eager to construe as a declaration of war, whereupon Japan will definitely seize the three Manchurian provinces and also Jehol province and a portion of inner Mongolia.

A similar impression prevails in Peiping, where Marshal Chang Hsueh-liang, Manchurian war lord, feels he is being deliberately robbed of the inheritance left him when his father, Marshal Chang Tso-lin, was slain.

China Gets Japanese Note.

Apprehension is felt that addresses incident to the observation of China's independence day today may provide Japan with her opportunity. Hence, steps were taken last night to warn speakers to use extreme caution.

Mamura Shigemitsu, Japanese minister, arrived at Nanking today aboard a Japanese cruiser and delivered Japan's note of warning, which, it is said here, was sent to provoke the situation by creating an atmosphere of apprehension. The note protests the anti-Japanese agitation in China and warns that China will be "held responsible for the consequences."

Report Chang to Press War.

[Chicago Tribune Press Service.]

TOKIO, Oct. 10.—[Saturday.]—According to a reliable report from Mukden, Marshal Chang Hsueh-liang, Manchurian war lord, who is now in Peiping, within the next few days will issue a statement taking responsibility for the present troubles in Manchuria, will resign as vice commander in chief of the Chinese national army, navy and air forces, and start a final effort to mobilize Manchurian troops to encounter the Japanese on the battlefield.

Twenty thousand Chinese troops are reported to be stationed in and near Chinchow. They have 16 heavy guns and 72 light artillery guns, all modern. They were imported from France and are much superior to those of the Japanese.

It is reported that Marshal Chang has offered to turn over administrative matters in Manchuria to Gen. Tan Hsi-shan, former governor of Shansi province, so Chang can center his efforts on military movements.

Japanese Premier in Action.

The Japanese premier, Reijiro Wakatsuki, who hitherto has not devoted much attention to the Manchurian situation, apparently has cast off his lethargy and is taking the matter up earnestly. He conferred today with Gen. Jiro Minami, minister of war, to hear the latter's recommendations.

Premier Wakatsuki's change of attitude is attributed to the fact that the privy council, advisory body to the throne, urged him to make a deliberate study of the situation with a view to settling the question definitely. Accordingly, the premier is understood to have requested Baron Kijuro Shidehara, foreign minister, and Gen. Minami to submit concrete recommendations.

Minami's recommendations, according to the newspaper Nichi Nichi, represent the strongest attitude. They include, first, that Marshal Chang's regime be disavowed, and that, even though he surrenders his troops, his return to Manchuria be not countenanced; second, that the question of the withdrawal of Japanese troops should not be taken up for the time being; third, that at the outset of negotiations Japan should demand complete suppression of anti-Japanese feeling in China through the enacting of laws and regulations; fourth, that disputes over the Kirin, Changchun, and Taonan railways should be settled ahead of others.

U. S. May Intervene.

[Chicago Tribune Press Service.]

Washington, D. C., Oct. 9.—The United States government is closely watching the Manchurian situation and is seeking an opening whereby it can properly intervene in the interest of a pacific settlement of the dispute between Japan and China.

President Hoover and members of the cabinet discussed the subject at today's cabinet meeting, and Secretary of State Stimson devoted the greater part of the day to a study of the situation.

The administration is impressed with the gravity of the crisis, is anxious to come forward on the side of peace, if possible, but is in a quandary at the present time to know how this can best be accomplished. In the end, it is expected, the most that this country can do will be to drum up world opinion and hope that this will have the correct effect on the disputants.

Expect More Stimson Notes.

It is probable that Secretary of State Stimson's notes of Sept. 23, calling on China and Japan to cease hostilities, will soon be followed by others of a similar tenor.

These notes, in turn, may be followed by requests to the other signatories of the Briand-Kellogg anti-war pact, urging them to join their influence with that of this country.

Such a course was urged today by Senator William H. King [Dem., Utah], who thought it time that the other powers signatory to the pact be reminded that their duty was to work for the renunciation of war and the peaceable settlement of disputes.

At the same time, members of congress hostile to American membership in the league of nations and to American representation on the world court were zealous to point to the Sino-Japanese crisis as an example of the league's futility as an instrument of world order.

It was indicated that the tale of events in Manchuria would be retold many times during the consideration of the world court issue at the approaching session of congress.

League Calls Urgent Meeting.

GENEVA, Oct. 9.—(AP)—The Manchurian situation arising out of the bombing of Chinchow by Japanese airplanes will be discussed by the league of nations council in an urgent session called for next Tuesday.

The Chinese government appealed to the league today for the meeting. As many foreign ministers as possible are being sought to attend it.

The situation apparently was regarded as serious. Alejandro Lerroux, president of the council, addressed an urgent apepal to the governments of China and Japan to avoid aggravation of the situation.

Lord Reading, British foreign secretary, is expected to arrive in Geneva Tuesday morning for the urgent session.

China Makes Appeal.

Dr. Alfred Sze, Chinese delegate, called on Secretary Drummond this morning, after receiving telegrams from the Nanking government, and requested the meeting. Sir Eric immediately telephoned to Señor Lerroux at Madrid and to other members of the council. The announcement then was made that the meeting, which had been fixed for Oct. 14, would be held a day earlier.

Soon after Dr. Sze's visit to the secretary, Prentiss B. Gilbert, American consul at Geneva, called at the invitation of Sir Eric and was given full information concerning the situation.

"Information we have received tends to show that incidents are taking place in Manchuria and elsewhere which cannot but embitter feeling and thus render a settlement more difficult," said President Lerroux's telegram to the Chinese and Japanese governments.

"It is my duty to remind the two parties of the engagements they have undertaken before the council to refrain from any action which would aggravate the situation, and to express the confident hope that steps are being taken by both sides to execute the assurances given to the council."

Daughter Speaks for MacDonald

Ishbel MacDonald, who yesterday opened campaign for her father, Premier Ramsay MacDonald, shown speaking recently at opening ceremony of the Woolwich health week at Woolwich, England.

[Acme Photo.]

STATE WILL APPEAL MAL DAUGHERTY CASE INSTEAD OF RETRYING

Washington Courthouse, O., Oct. 9.—(AP)—Prosecutor Norman L. McLean of Fayette county announced tonight he would appeal to the Ohio Supreme court instead of ordering a retrial of Mal S. Daugherty, former president of the defunct Ohio State bank, whose conviction of charges of mishandling bank funds was reversed today.

The prosecutor, whose decision was made during a conference with his special assistant, Louis J. Schneider, said he would file a motion asking leave to submit a petition in error in the Supreme court.

The Ninth District Appellate court at Akron granted a new trial to Daugherty, who was under sentence of ten years in prison and a fine of $5,000, on the grounds that there had been gross error in the admission of evidence in the trial, error in the charges to the jury, and that the judgment of the jury was against the manifest weight of the evidence.

The count charging Daugherty had misapplied credit of the bank should have been dismissed by the trial court, the Appellate court held.

Daugherty was discharged at Columbus today as a bankrupt on a petition filed in the United States District court.

COMMUNISTS IN BRITAIN TO SEEK COMMONS SEATS

Party Is Formed; Will Run 17 Candidates.

BY JOHN STEELE.

(Pictures on back page.)

[Chicago Tribune Press Service.]

LONDON, Oct. 9.—Another little political party came on the British scene today and now there are seven. Some say eight, but the best political judges declare the Liberal party is only split two ways, and not three. The so-called Independent Liberals, who follow neither Sir John Simon's National Liberals, who advocate a tariff, nor Sir Herbert Samuel's "old fashioned" Liberals, who are supporting the MacDonald ministry, are comprised of the three members of the Lloyd George family and one or two others, but are not big enough to be called a party, experts say.

The party announced today is the communist party. It is a real party, for it announced its intention to run 17 candidates, and gave their names. Three of them are women, and among the others is Shapursi Saklatvala, Parsee merchant, who once held a commons seat from Battersea, but was defeated in the last election.

Ishbel Stumps for Father.

Prime Minister MacDonald's headquarters was opened today at Seaham Harbor and his daughter, Ishbel, opened his campaign tonight with a speech in Leading hall. MacDonald himself went to Chequers today for a week-end rest. If the weather is good Monday, which is his 65th birthday, he will fly to Seaham and speak Monday evening. He announced that, as far as public business allows, he will spend all possible time during the election campaign in his constituency.

Ishbel made a fighting speech. She declared, "We are fighting as Labor people under the old colors of green and white." She met some interruption when she asserted that Seaham is going to show the country it has every confidence in its prime minister, a miner's voice interjecting, "I doubt it."

Lloyd George Attacks Election.

Lloyd George, who through illness is unable to take an active part in the election, in a statement tonight attacked the Conservative party leaders for deliberately provoking dissension to obtain a party advantage in fighting the election now. He characterized it as the "most wanton and unpatriotic election into which the country has ever been plunged." He urged a wider coöperation with Labor and support for all free trade candidates and unqualified opposition to tariffs.

A manifesto was issued in behalf of Sir Herbert and Liberal members of the national government tonight. It makes no definite promise regarding tariffs, but declares "it is imperative to secure a favorable balance of trade, by whatever methods, whether related to currency, expansion of exports, or restriction of imports, which might be found necessary and effective. We feel bound to declare our view that whatever emergency measures might be found necessary, the freedom of trade is the only permanent basis for economic prosperity and the welfare of the empire."

Oil Up Labor Machine.

Arthur Henderson, leader of the Labor party, returned to London today from Scarborough and began work oiling up and adjusting the Labor machine, of which he will be in charge during the election. He announced today that Labor intends to fight every seat in the country, whether it has a chance of winning or not, but he said nothing about where the funds are coming from.

The Labor party also issued a manifesto. It asserted that the late Labor government was sacrificed to the clamor of bankers and financiers, and reaffirmed the party's conviction that socialism is the only solution for the present crisis. It attacked the banking and credit systems, which, it said, "can no longer be left in private hands."

The official Liberal party is "broke." This was admitted today in a secret circular issued to Liberal candidates by Ramsay Muir, party manager.

JOAN LA COSTA, RACING STAR, IS WED TO SALESMAN

Joan La Costa, former auto racing star, was married a week ago to Joseph Maurer, wholesale meat salesman, it was learned yesterday. The couple are living in an apartment at 712 Diversey parkway. Her husband was formerly a dental laboratory student at Loyola university, and lived at the Phi Mi Chi house on Sheridan road, she said yesterday.

For the last two years Joan has been employed in the filing department of a large stationery firm in the loop, she revealed on being asked about her marriage. She is through with auto racing and aviation, she said. And since her release on probation after she was charged with assault on a woman guest in the Chicago Beach hotel, after a long period of unemployment and lack of funds, she has been living obscurely, working hard, and winning back her health, she said.

"I could have spent many more years in racing, but at the end I might have a lot of money, or only a little. I'd rather have this," she laughed, holding out a hand on which sparkled a narrow wedding ring.

Rob Store of $15,000 Gems as Hundreds Pass Nearby

St. Louis, Mo., Oct. 9.—(AP)—While hundreds of shoppers and office workers passed unsuspectingly by the flight of steps leading to the scene two robbers today leisurely sacked the Hart-Bauman Jewelry company, escaping with jewelry worth $15,000.

'HIJACK' TRUCK LOAD OF GRAPES; KIDNAP OWNER

Chicago and Whiting, Ind., police early this morning were searching for Anthony Ialongo, 40 years old, of 9605 Avenue M, a grape dealer, who is believed to be in the hands of kidnapers or to have been slain.

Ialongo operates a wholesale grape stand with Michael Camino, 9904 Ewing avenue, at 93d street and Harper avenue. Last night two men purchased a load of grapes and ordered them to be delivered in Whiting. Henry, 23 years old, a son of Camino, took the grapes to Whiting.

There, he told the police, he was met by the two patrons. They menaced him with revolvers and stole the load. At the same time some one telephoned Ialongo and the elder Camino that Henry had been injured in an accident in Whiting. They drove hurriedly to the Indiana town. They, too, were met by two armed men and taken to an outlying house. There Camino was released, but Ialongo was held. Nothing had been heard of the missing man five hours after he had been seized.

Advertising Corporation Puts Plant on 5 Day Week

New York, Oct. 9.—The Advertising Corporation of American announced today it would place its plant on a 39 hour week basis to give employment to 10 per cent more persons. Employes will work five days a week, effective next week.

APPROVES BILL FOR OAK PARK CAR EXTENSION

Willis McFeely, president of the Oak Park board, last night signed an ordinance authorizing the extension of the North avenue surface lines from Austin avenue to a point 300 feet west of Narragansett avenue, a distance of half a mile.

This is said to be the first step in the greater Chicago traction plan which is expected to link the various suburban units within a radius of 20 miles.

Before the extension is built, further proceedings must be held before the Illinois commerce commission. It is understood that the extension authorized last night will be only a part of additional improvements. Oak Parkers will be able to ride to Chicago for a seven cent fare if the program is completed, President McFeely said.

OAKBURY

coats and dresses for girls sizes 6 to 16

A new department opens today on our third floor

Little girls who play with jacks . . little girls who love to skip rope . . little girls who don't give a rap for fellows (except perhaps secretly deep down in their hearts) . . little girls are going to get the thrill of their lives . . and so are their mothers. For here's style such as little girls have never experienced . . and here's quality and value that mothers can't possibly resist

OAKBURY COATS $15 *Others to $50*

OAKBURY DRESSES $5.95 *Others $4.75 to $17.50*

Maurice L Rothschild

State at Jackson

Stetson and Brucewood head-size hats

More than just a revelation in style . . more than just perfection in quality . . these hats FIT . . for, unlike most other hats, they come in no less than 10 headsizes—6⅝ to 7⅞

Stetson hats, $7.50 to $18

Brucewood hats

$5

Maurice L Rothschild

State at Jackson

special for saturday shoppers

a dozen coat styles

—with the smarter types of furs, such as Persian Lamb, Fox, Beaver, Japanese Mink, and Wolf. Extraordinary values at $69.50. Sketched, a coat, richly trimmed in Japanese Mink.

$69.50

the new "five o'clock" dresses

—in stunning Velvets, and Velvet and Lame combinations. New woolens and silk crepes have just arrived, too—all most exceptional at

$35

shayne copies of paris hats

The ones sketched are exact copies of French originals. Low priced at

$10

John T. Shayne

MICHIGAN at RANDOLPH

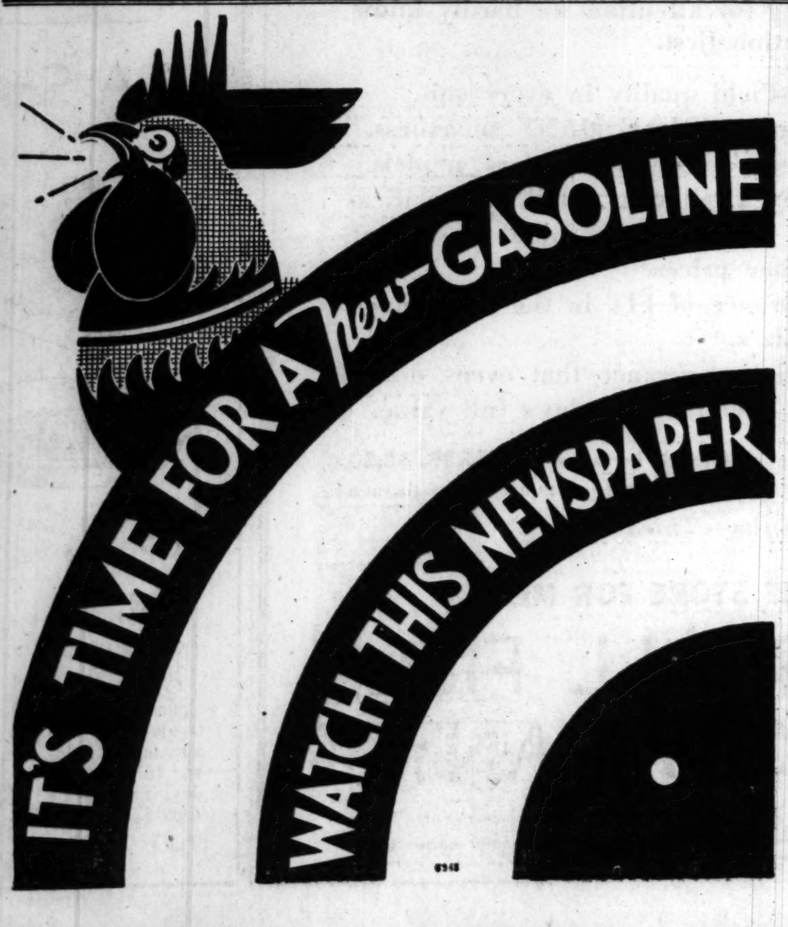

COUPON FOR TRIBUNE ACCIDENT INSURANCE POLICY

For New Policy or Renewal. $1.25 a Year

To secure the Chicago Tribune-Federal $7,500.00 Travel Accident Insurance Policy, or to renew for another year one previously issued to you, cut out and fill in the application below and send it with registration fee of $1.25 to Tribune Insurance Dept., Federal Life Insurance Co., 168 N. Michigan Ave., Chicago, Ill. Remit by money order or check payable to Federal Life Insurance Company. (During the first five years, as provided in the policy, the value of all specific indemnities increases 10% each year the policy is renewed.)

☐ NEW POLICY (Check here if you wish new policy) OR ☐ RENEWAL (Check here if you wish old policy renewed)

APPLICATION for $7,500.00 TRAVEL ACCIDENT INSURANCE POLICY

Issued to Readers of the Chicago Tribune

If Renewal, write Policy Number here. No.....

(If you wish a new policy ALL QUESTIONS BELOW MUST BE ANSWERED. If you wish to renew a Policy previously issued to you, indicate above and fill in name, address and policy number.)

Do you apply for a $7,500.00 Travel Accident Policy in the Federal Life Insurance Company, issued only to Readers of The Chicago Tribune?.....

What is your Full Name?.....

Address?..... Number Street

..... City State

What is your Age?..... Place of Birth?.....

Date of Birth? Month..... Day..... Year.....

Are you Totally Blind or Deaf?..... Are you Crippled to the Extent That You Cannot Travel Safely in Public Places?.....

What is the name and address of person to whom you want this insurance paid in case you are killed? (If not answered insurance will be payable to your Estate.)

Beneficiary's Name?.....

Relationship?.....

Address?.....

Do you certify that you are or will become a reader of the Chicago Tribune?.....

Sign your name here.....

NOTICE: Not more than one policy will be issued to any one person.

Issued Only to Applicants Over 10 and Under 70 Years of Age.

MOVE TO HELP RAILROADS NEXT ON U. S. PROGRAM

Federal Loan Fund Is Under Consideration.

[Chicago Tribune Press Service.]

Washington, D. C., Oct. 9.—[Special.]—The treasury department is studying ways and means by which emergency aid may be extended to the railroads to carry them over the period of adverse conditions. This was disclosed today by treasury officials, but it was stated that no decision had been reached on any line of action. From the federal government's veiwpoint, it was explained, the railroad problem is one in which state governments as well as private financial interests must coöperate.

Joined to the concern of the administration over the railroads, and arising in part from the carriers' critical condition, is the plight of small savings banks which hold railroad securities.

Banks which have invested in railroad securities have seen their holdings depreciate so sharply that in some cases there is danger of their being wiped off the list of securities eligible for savings bank investment under various state laws.

Federal Fund Suggested.

As a temporary measure there has been some talk of having the government make loans on easy credit terms to certain of the railroads, as it did during the post-war depression.

If the government is to lend money to the railroads it will be necessary for congress to make an appropriation. It is understood there would be time to obtain such action in the next session before any of the large carriers are faced with a necessity of seeking a loan. Estimates of the sum which might be required have run anywhere from 200 million dollars to considerably more. If such a fund were set up it would be operated by an organization within the treasury department.

There has also, of course, been the much talked of suggestion that the federal reserve act be so amended as to make certain types of railroad securities eligible for rediscount.

Opposed in Congress.

Administration approval has been given such a course, but there is just as pronounced an opposition to it in congress. A considerable number of senators and representatives believe such an amendment would impair the solidity of the federal reserve bank base.

Action by some of the states which would make less stringent the provisions as to the eligibility of railroad bonds for investments by savings banks, insurance companies, and trustees is another step which may be considered in any cooperative effort by the federal and state governments.

The contention is that these bonds would quickly become "gilt edged" as soon as there is any considerable pickup in rail earnings.

The carriers in their appeal to the interstate commerce commission for a fifteen per cent increase in freight rates have contended that granting of their petition would go far to save the situation. A decision by the commission is expected within a week or ten days.

Facts Behind Bank Plan.

Meanwhile certain factors which led President Hoover to formulate his program for banking and credit relief and certain facts as to how the program was worked out came to light today.

From high administration authorities it was learned that the widespread hoarding of gold, coupled with a partial paralysis of the nation's credit facilities, were two of the primary factors which led President Hoover to prepare his plan.

From authorities equally reliable it was learned that only with the greatest difficulty, and not until conditions had forced them into it, would many of the bankers consent to adopt a policy of self-help. Even then, it was disclosed, New York bankers came forward with a plan which would have drained the money from the interior into their vaults, and only the astute insistence of the bankers in the interior prevented this from going through.

Plan Fell Flat at First.

It became known that the President has for many weeks been urging upon the banks the necessity of helping themselves instead of waiting for a problematical and tardy rescue by congress. Leading bankers were called to Washington and advised by the President that they ought to form a pool to take over the frozen assets of the weaker banks.

Only two federal reserve banks, one of which was Galveston, agreed to the wisdom of the plan, it is reported.

For days following the proposition was allowed to sleep until circumstances scared the bankers into action. Foreclosures on vast volumes of real estate impended and gold was being withdrawn from New York at a rate that alarmed the east. It was then that the New York bankers sought out the President and agreed to come into line.

"Joker" Found in Scheme.

It was not, however, until their original plan had been amended that certain interior banks, some of them in Chicago, would listen to the proposal. Bankers in the interior foresaw a danger that the money they raised for the pool would be used to prop up the east. They were able to checkmate the New York plan and assure an even division by insisting that money raised for the pool should be used in the district in which it was raised.

From official Washington's point of view the President's plan has been successful. The administration professed itself pleased at what it saw as a strong resurgence of confidence in the soundness of the nation's banking and credit structure.

BOY EATS GREEN APPLES; DIES.

Harry Rasseline, 8 years old, 5434 North Maplton avenue, died last night in his home from acute indigestion caused by eating green apples which his mother, Mrs. Katherine Rasseline, had bought for cooking purposes.

STANDARD FIVE DOLLAR ROOMS WEEKLY $17.50 $3
CHICAGO'S HOTEL A REVELATION IN HOTEL LIVING
KNICKERBOCKER

Help Form Credit Institution

Left to right: Herbert P. Powell, president Commercial National Bank and Trust company; Gordon S. Rentschler, president National City bank, and Charles S. McCain, chairman Chase National bank, three members of committee which drew charter for President Hoover's new credit institution.

[Associated Press Photo.]

LORD ROTHSCHILD LAYS ECONOMIC CRISIS ON AMERICA AND FRANCE

[Chicago Tribune Press Service.]

LONDON, Oct. 9.—An attack on America and France was made today by Lord Rothschild, titular head of the English branch of the great banking family, in a speech today at a Conservative party meeting at Tring, center of the Rothschild estate.

"We must press forward with our utmost energy every argument which tends to prove that the world economic crisis has nothing to do with the rights or wrongs of capitalism or socialism," he said, "but that it is owing to the greed of France and the United States, who thought that by amassing as much gold in their treasuries as they possibly could they would be able to escape the aftermath of the war.

"What they have succeeded in doing is to withdraw means of barter from the rest of the world. Beating down around their own ears is the very fate which they thought they would escape."

Lord Rothschild, although the head of the famous family, has taken little interest in the family banking business. He is a naturalist and has what is described as the largest collection of bugs in the world.

CHICAGO BANKS START TO CARRY OUT HOOVER PLAN

Predict Early Aid to Finance.

(Continued from first page.)

Eugene M. Stevens of the Chicago Federal Reserve bank.

The total amount that the Chicago banks will pledge to the general pool will not be decided until the meeting next Tuesday. If the Chicago association follows the lead of the New York clearing house banks in pledging amounts equal to 2 per cent of total deposits, the total amount will be close to $50,000,000. However, this fund would be greatly increased if banks outside of Chicago but still in the Chicago reserve district also pledge subscriptions along similar lines. The general plan provides, however, that funds need not be contributed immediately, but only as they are needed and called for by the committees.

The belief was expressed by Chicago bankers yesterday that the plan can be put into effect speedily and that it should do much to prevent further bank failures by enabling banks that are embarrassed by nonliquid but good assets to borrow on such assets, which would include bonds, mortgages and other collateral that now are not eligible for borrowing from the federal reserve banks. However, the general plan provides that the fund shall be made available only to solvent banks and those subscribing to the pool, and, therefore, it cannot be used in returning to depositors the money that now is tied up in closed banks.

While it is the general plan that banks subscribing to the pool will receive debentures running for a year and renewable up to three years, still it is the expectation of Chicago bankers that amendments to the federal reserve act or the setting up of a government credit agency similar to the War Finance corporation by congress this winter will relieve the banks from tying up any considerable funds in long-term credits.

BANKS FLOCK INTO POOL.

New York, Oct. 9.—(AP)—Virtually unanimous support from banks throughout the country with total deposits of more than $42,000,000,000 was regarded as assured tonight by the committee of New York bankers which has completed the plan for creation of the national credit corporation to bolster the banking structure.

The committee, which is headed by Mortimer N. Buckner, president of the New York Clearing House association, held almost continuous sessions throughout the day and received numerous favorable telegraphic responses to the plan, which was wired to nearly 400 clearing house groups last night.

The names of the 12 directors, to be chosen on the basis of one from each federal reserve district, will probably be made public tomorrow. An organization meeting of the directorate is expected to be held next Tuesday, at which time officers will be chosen. Wall street was busy speculating as to who would head the corporation and Mr. Buckner's name was widely mentioned as a probability.

Youth of 16 Confesses Killing of Salesman

Tony Karahalios, 16 years old, 1450 North Harding avenue, who on Thursday shot and killed John Bowers, 31 year old automobile salesman, at 1455 North Crawford avenue, was arrested yesterday and confessed to Capt. Thomas Duffy of the Austin police. Witnesses said that the youth, in a burst of anger, drew a pistol and fired on Bowers when the latter demanded $25 for an old car. Karahalios once served a term in the St. Charles School for Boys and has been arrested several times on charges of automobile theft.

JUDGE FREES MOTORIST.

Louis Lanwell, 49 years old, 6310 Maryland avenue, was freed by Municipal Judge Frank M. Padden yesterday on a charge of reckless driving. It was alleged that he drove his automobile into a surface car, but no one appeared to prosecute.

GRAIN BOARD TO CUT INTEREST BY 50 MILLION LOAN

New York, Oct. 9.—[Special.]—The federal farm board's grain stabilization corporation, which is gradually marketing its reputed holdings of approximately 200 million bushels of wheat, has negotiated a loan of 50 millions of dollars from ten of the leading banks of the country in order to refund at a lower rate of interest bank loans to the corporation aggregating that amount.

The interest is at the going rate for prime bankers' acceptances.

The ten banks are the Chase National, National City, Irving Trust company, Central Hanover Bank and Trust company, Chemical Bank and Trust company, all of New York City, the First National, Continental Illinois, and Harris Trust and Savings, all of Chicago; the First National of St. Louis, and the Marine Trust company of Buffalo.

HUPMOBILE CABRIOLETS

Sixes and Eights, Demonstrators and Show Models

The Hupmobile Cabriolet is the classy aristocrat of the line. Like an open roadster for summer and a cozy coupe for fall and winter.

We have a few demonstrators and show models that we are selling at unusual bargain prices. SAVE $300 to $700.

Come in today and see these values. Or call Calumet 5800.

GAMBILL MOTOR CO. INC.
Hupmobile Distributor
2230 MICHIGAN AVE.
Or See Your Local Hupmobile Dealer

HOOVER READY TO CUT ALLIED DEBTS TO U. S.

Revision Deemed Certain by Next July 1.

[Chicago Tribune Press Service.]

Washington, D. C., Oct. 9.—[Special.]—President Hoover is moving toward a downward revision of the eleven billions of war debt owed this country by its late allies.

Unless present economic conditions change materially for the better within the next few months, he considers it almost certain that the twin questions of allied war debts to the United States and of German reparations must be reopened and payments scaled down to fit a lowered capacity to pay. Action would have to be taken before the present moratorium expires next July 1.

This was learned today with the disclosure that the President has begun sounding out members of congress to learn their attitude on a possible downward revision of the funding arrangements between this country and the European debtor nations.

Still Opposes Cancellation.

Administration authorities stated that the President has not altered his opposition to cancellation and expects the debtors of this country to pay their just dues. But, it was said, the President feels that the fair and economic course to follow is to proceed on the theory of capacity to pay, on which the debts were originally funded and on which—since that capacity had become reduced almost to nothing on the part of certain nations—the present one year moratorium is based.

It is along these lines, it was indicated, that the President intends to discuss the international financial situation with Premier Laval of France. And it is quite possible, it is held, that the premier's visit may be followed by a call for a general conference on the whole debt and reparations situation.

Wants "Temporary" Reduction.

While the administration has reached no definite conclusions—at least has not announced any—it is being said that the present plan is to try for an agreement which would limit the downward revision strictly to the depression, in order that it might not become in effect a partial cancellation. There is also the thought of using this time to seek reciprocal concessions on the part of European nations.

Just what the allies will be expected to give in return for a change in war debt policy which will saddle new economic burdens on the American people has not been made known. Many senators and some of the highest administration advisers of the President contend that the United States should neither extend the moratorium nor revise the debt payments except on condition that European powers scaled down their armaments. This position is held by Senator Borah, chairman of the foreign relations committee.

In this connection, two administration officials in close touch with President Hoover said today that the administration was prepared to insist upon armament reduction as the price of a scaling down of the war debt structure or postponement of war debt payments.

It was felt that Europe should concede a letup in naval building, a reduction in the size of armies, and a cut—possibly as much as 25 per cent—in German reparations. Armaments, the President was represented as feeling, should be taken into consideration in estimating capacity to pay.

Congressional opposition sprang up immediately today's developments became known. This opposition was based largely on the contention that the United States should not be forced to increase its public debt or increase taxes to make up the difference between what the allies owe us and what they actually pay.

The wishes of the administration with regard to any international agreement affecting the allied war debts are dependent upon the final judgment of congress. The present one year moratorium, so far as this country is concerned, is in effect only in fact and not in law. Since it came into being after the June 15 interest payments from the allies, the United States has not had to excuse any delay in money due.

Based on "Understanding."

President Hoover felt free to declare that the United States would agree to a moratorium only after he had sounded out members of congress and found them favorably minded. It is necessary that congress pass officially on the moratorium before the next semi-annual interest payments are due, on Dec. 15, if complications are to be avoided.

In the same way, the consent of congress would be necessary to any extension of the one year moratorium period, or to any revision of the debt agreement with the allied nations.

CONTINUE BAIL LICENSE CASE.

Kenneth D. Adams, colored, 5439 St. Lawrence avenue, charged with acting as a bondsman and charging a fee without having a license to do so, was arraigned yesterday before Chief Justice Sonsteby of the Municipal court. The case was continued to Oct. 29.

GOV. RITCHIE FAVORS HOOVER'S FINANCIAL SCHEME IF IT WORKS

Washington, D. C., Oct. 9.—[Special.]—Gov. Albert C. Ritchie tonight bespoke coöperation—conditioned on an "if" in President Hoover's plan to free financial assets and stimulate business.

The Marylander who has been mentioned for the Democratic presidential nomination turned to the new plan after attacking administration doings before the Woman's National Democratic club.

"As good citizens, sick at heart over the depression and anxious to bend all our energies to relieve it," he said, "it behooves us to study the far reaching effects of this plan and to coöperate loyally if it will help the country. If it will do that it will be among the very few actions of the government which has."

ENDS HEARING ON OBJECTIONS OF CANAL LAWYERS

Circuit Judge Thomas Taylor yesterday closed the hearing on the oral objections to his report as commissioner of the Illinois Supreme court, in which he recommended punishment for fifty-five lawyers charged with accepting high fees from the sanitary district under the Crowe régime without making commensurate returns in work. The judge announced that he would correspond with each of the respondents before making his final decision and submitting his report to the clerk of the Supreme court.

During the hearing yesterday Judge Taylor agreed to take under advisement the cases of Attorneys Robert H. Eberle and John F. Higgins, both recommended suspended for one year. Both men denied any moral turpitude in accepting their pay from the sanitary trustees.

CARSON PIRIE SCOTT & CO

Book Covers

65c

"The Hit of the Week"

Florentine tooled effects, modern designs, solid color or with bright notes of contrast color—many styles to choose from in simulated leather book covers, fabric lined. Red, brown, green, blue. A "find" at 65c each.

Stationery Section, First Floor.

CARSON PIRIE SCOTT & CO

Clearance Sale of
BOOKS
Reduced
50c to $2

Biography
Travel
Science
Fiction

Also Greatly Reduced
Books in Fine Bindings
Sets, Limited Editions
Suitable for Gifts

Book Section, First Floor.

Young Men—

Have You Seen Field's New Moderately Priced

SUITS

All with 2 Trousers

$34.50 $37.50

$43.50

There are so many good points about these suits struggling for attention we hardly know which to mention first.

There's—full Field quality in every suit.
—definite YOUNG MAN'S smartness.
—a great selection of colors, models.
—many a tailoring detail or specification not ordinarily found in suits at similar prices.
—assurance of FIT in the wide range of sizes.
—further assurance that every dollar you spend buys today's full value.

Shirts of fine English flannel, for all sports, $5.85, $8.50
October Box Sale of Black Hosiery—a good chance to save

Suits—Third Floor

THE STORE FOR MEN

MARSHALL FIELD & COMPANY

Hear The Store for Men broadcast of the Northwestern-Notre Dame game—Today—Station WBBM—Pat Flannagan announcing.

CARSON PIRIE SCOTT & CO

A Smart Set

Black "Scotties" decorate this attractive silver-plated smoking set of six pieces—2 trays, 2 matchbox holders, 2 snuffers. Sketched.

$1

4-Piece Set, $1
(Not Sketched)

Consists of a cigarette chest, two ashtrays, and a matchbox holder. In the same design as the one shown.

First Floor, Wabash.

STATE RAPS N... DELAY IN CA... GRAFT PLOT TR...

Change of Venue Gr... by Judge David.

First Assistant State's At... John E. Northup in a stateme... sued last night characterize... "astounding" the conditions i... criminal courts which have ... the trial of Timothy J. Crowe, ... president of the sanitary d... board during the "whoopee era... eight other former officials and... tees of the district. The charge is... conspiracy. The prosecutor ... that it is apparently futile to ... bring men with political power t... in the state courts.

Crowe and his co-defendants ... granted a change of venue yes... by Judge Joseph B. David, wh... especially assigned to try the c... the executive committees of th... cuit and Superior courts. The c... of venue was given on a ... charging prejudice, which was ... the name of John K. Lawler, ... the former trustees. The cas... been before Judge David sinc... January.

Case Begun Three Years A...

The battle to bring Crowe a... other alleged grafters of public... to trial started more than three... ago, when Attorney Frank J. ... was appointed a special prosecu... break the alliance between crim... politics. Since then three sets ... dictments have been returned by... juries, the first indictments ... been returned on May 3, 1929.

The change of venue grante... terday may cause another long... It was said at the prosecutor's ... The case now goes back to Chi... tice Harry Fisher for assignm... another judge. The chief justi... terday refused to comment on... or how the case would be assi...

Prosecutor Assails Delay.

"A year ago this month I ... my efforts to have the case h... to trial," said the statement iss... Prosecutor Northup. "Duri... that time the state has been ... for trial. The machinery of th... inal courts has made this dela... sible. With the change of ven... Judge David this morning w... no nearer trial than we were ... ago.

"At the rate of one change o... a year and with eight possible c... still in reserve, it seems they... be much to the rumors which ... come to me that this case will ... be tried. I want it known th... astounding condition is due ... fault of mine, and that it seem... ing less than futile to attem... prosecution of men charged wi... conduct in office, especially i... be a number of them with ... power.

Wants to Resign Job.

"For two years I have been ... ing to resign and return to ... practice upon the conclusion ... sanitary district prosecutions.

"While the case has left ... David on a change of venue, ... reason therefor was his in... upon trying the case before ... Under the common law, when ... to the attention of the trial jud... his relation to the parties or ... subject matter was such that ... not sit with propriety, he a...

pic... best ...
$5
Shayne Spe... ing exponen... Chicago's ... You can de... give the ...
John...
MICHIG...

STATE RAPS NEW DELAY IN CANAL GRAFT PLOT TRIAL

Change of Venue Granted by Judge David.

First Assistant State's Attorney John E. Northup in a statement issued last night characterized as "astounding" the conditions in the criminal courts which have stalled the trial of Timothy J. Crowe, former president of the sanitary district board during the "whoopee era," and eight other former officials and trustees of the district. The charge is graft conspiracy. The prosecutor alleges that it is apparently futile to try to bring men with political power to trial in the state courts.

Crowe and his co-defendants were granted a change of venue yesterday by Judge Joseph B. David, who was specially assigned to try the case by the executive committees of the Circuit and Superior courts. The change of venue was given on a petition charging prejudice, which was filed in the name of John K. Lawler, one of the former trustees. The case has been before Judge David since last January.

Has Begun Three Years Ago.

The battle to bring Crowe and the other alleged grafters of public funds to trial started more than three years ago, when Attorney Frank J. Loesch was appointed a special prosecutor to break the alliance between crime and politics. Since then three sets of indictments have been returned by grand juries, the first indictments having been returned on May 3, 1929.

The change of venue granted yesterday may cause another long delay, it was said at the prosecutor's office. The case now goes back to Chief Justice Harry Fisher for assignment to another judge. The chief justice yesterday refused to comment on when or how the case would be assigned.

Prosecutor Assails Delay.

"A year ago this month I began my efforts to have the case brought to trial," said the statement issued by Prosecutor Northup. "During all that time the state has been ready for trial. The machinery of the criminal courts has made this delay possible. With the change of venue from Judge David this morning we seem no nearer trial than we were a year ago.

"At the rate of one change of venue a year and with eight possible changes still in reserve, it seems there must be much to the rumors which have come to me that this case will never be tried. I want it known that this astounding condition is due to no fault of mine, and that it seems nothing less than futile to attempt the prosecution of men charged with misconduct in office, especially if there are a number of them with political power.

Wants to Resign Job.

"For two years I have been intending to resign and return to private practice upon the conclusion of the sanitary district prosecutions.

"While the case has left Judge David on a change of venue, the real reason therefor was his insistence upon trying the case before a jury. Under the common law, when it came to the attention of the trial judge that his relation to the parties or to the subject matter was such that he could not sit with propriety, he acknowledged himself as not qualified to sit in the case.

"In later years statutes specifically defining what relations or interest in the subject matter might disqualify a judge have been enacted, but these statutes do not reach the state of mind entertained by Judge David himself, of which he was fully aware when the case was assigned to him.

Quotes Judge on Case.

"When Judge David accepted the case the state objected to him because of the very things which he now admits in his own language as follows:

"'If that great responsibility is imposed upon a single judge [referring to trial without a jury on a waiver], then they must get some judge who either does not know the defendants, or has not in any way been associated with them, and as I have stated to you, a number of these defendants have been friends of this court for many years, some of them, as long as a quarter of a century, if not longer, and I am not going to sit here in judgment where I have got to pass on their guilt or innocence, and if they are guilty, their sentence.'

"A little later Judge David said, 'I think that to require a judge to pass on the guilt or innocence of men whom he has known year in and year out, socially and politically, amounts to maladministration of justice.'"

Mr. Northup, the prosecutor, then calls attention to the possibility of the defendants in the case being split on whether to take a jury trial or to waive a jury under the new system. In such a case two trials would be necessary, bringing still further delays, the prosecutor points out.

The defendants in the case, in addition to Crowe, are James M. Whalen, John J. Touhy, Frank J. Link, John K. Lawler, and August Miller, former trustees, and John Miller, Timothy Connolly, and Martin Edelstein, former officials. All but Connolly, who has been a fugitive for some time, were in court yesterday.

TO BE BRIDE

Miss Dorothy Vare, daughter of the late State Senator Edward H. Vare of Pennsylvania, who will become bride of Thomas Read Hulme of Haverford, Pa., son of Thomas W. Hulme, vice president of the Pennsylvania railroad.

[Associated Press Photo.]

EDISON LIES IN STUPOR WHICH PRESAGES END

Physician Expects Final Coma Next.

West Orange, N. J., Oct. 9.—[Special.]—Thomas A. Edison sank into a stupor today from which he could be roused only with difficulty. Dr. Hubert S. Howe of New York, who has been attending the 84 year old inventor through his long illness at his home in Llewellyn Park here, said that Mr. Edison was gradually losing ground, although he foresaw no immediate emergency.

"There is no immediate danger of Mr. Edison lapsing into coma," said Dr. Howe. "He may remain in a stupor for weeks and then he may be in a coma for weeks more before death. I do not believe Mr. Edison will die suddenly, but at the same time I would not be surprised if I received an emergency call at any time."

"Serious Development."

Dr. Howe explained that the difference between stupor and coma was that the sick person might be roused from the former, but not from the latter. He characterized the change in the inventor's condition from a light sleep to stupor as "a new and more serious development."

Arrangements have been completed for a police motorcycle escort to speed Dr. Howe from his home in New York to the bedside of the aged inventor if a sudden change should develop. The New York City police, New Jersey state troopers and West Orange police will coöperate to rush the doctor here in an emergency.

Roused with Difficulty.

Mr. Edison had a restful night, but was roused only with great difficulty this morning, Dr. Howe said. He ate a few spoonfuls of cereal for breakfast, although he had been able to take no nourishment last night and very little all day yesterday.

A bulletin issued at 10 o'clock tonight by Charles Edison, son of the sick man, read:

"Mr. Edison went to sleep at 8:30 o'clock tonight and is now sleeping peacefully. There is no apparent change in his condition and no immediate crisis is expected."

BOY KILLED BY TRAIN.

Peru, Ill., Oct. 9.—(AP)—Claude Karceski, 16, of Oglesby, Ill., was killed today when he was struck by a train near here.

BURNS HIS HOME AT 'COMMAND OF SPIRITS'; BATTLES RESCUERS

Lancaster, Pa., Oct. 9.—[Special.]—A victim of a belief in "hex," or witchcraft, an old rural Pennsylvania superstition, Charles Campbell, 37, of Colemanville, Lancaster county, today set fire to his home at "command of spirit voices" and with a loaded shotgun defied firemen as he stood in the doorway of his blazing home. Constable Ralph Sweigart risked his life in a sudden dash, which enabled him to reach and disarm Campbell. The house was destroyed.

Campbell told police the voices threatened to kill him unless he burned the house.

"Hex" beliefs have caused many deaths and peculiar practices in the rural sections of this state.

pick of the best hat styles

$5

Shayne Special hats are the outstanding exponents of value, and they offer Chicago's finest selection of styles. You can depend on Shayne quality to give the most for your money.

John T. Shayne
MICHIGAN at RANDOLPH

betty wales saturday specials

Frocks
specially priced for today's selling
25.00

Every dress in this varied collection is a winner in fashion and would ordinarily be priced much higher. The model sketched is one of the most important new modes. Note the unusual sleeves, the swagger pockets and smart new neckline. Made in canton crepe and trimmed with baronduki.

SECOND FLOOR

Betty Wales
172 NORTH MICHIGAN AVE.

Coats
special for saturday
79.50

One of the many notable successes in this collection is the model sketched. Count its unusual features and you'll agree it's a bargain in chic! 1. Forstmann & Huffmann's exclusive charda cloth. 2. Fine quality blue Canadian wolf. 3. Newest button-over, snug-fitting, wide shoulder lines. 4. Excellent tailoring. 5. Warm interlining. 6. Black, brown and green.

THIRD FLOOR

WE ARE OPEN SATURDAY NIGHT UNTIL 9 O'CLOCK

THE WORLD'S FINEST CLOTHES BY THE WORLD'S 12 LEADING MAKERS

Independent cash buying in huge volume gives you unbeatable values that average 25% better than those of the last 15 years

SUITS TAILORED BY WALL ST. AND G.G.G.,

and fully silk lined covert topcoats at

$40

last year $50 and $55

We give you fair notice . . you're going to get the surprise of your life. For never before has $40 produced such deep-rooted quality, such powerful and vigorous military style, such fine fabrics. These suits and topcoats are without question the greatest value revelations within the memory of the present generation

Men's suits 2nd fl.—young men's suits 4th fl.—topcoats 6th fl.

Rothwall Silk Lined Suits and Topcoats

Last fall suits and topcoats of this quality were good values at $75. They're custom needled even to hand stitched edges and even the inside of their fronts contains thousands of hidden hand stitches. That's why they fit with such marvelous precision . . that's what gives them their inimitable zest, life, athletic vigor

$55

Men's suits 2nd fl.—young men's 4th fl. topcoats 6th fl.

Special Values in Hickey-Freeman Suits at $55

They represent the greatest value known in suits of the highest quality. Last year this quality was $75 . . and they're all needled in the finest way humanly possible . . all styled with that unequaled dignity and distinction confined to the genius of Hickey-Freeman

$55

Men's suits 2nd fl.—young men's 4th fl.

Kuppenheimer 2-Trouser Suits and Donegal Tweed Topcoats

These Kuppenheimer suits and topcoats are 25% better values than those of last year. Rich, colorful topcoats of Donegal tweeds imported from Scotland. 2-trouser fine worsted suits handcrafted with marvelous skill . . and styled for men and young men of all sizes and builds

$49.50

Men's suits 2nd fl.—young men's 4th fl. Topcoats 6th fl.

Camel Hair Polo Coats and Heatherdown Topcoats

The rich color of Heather and Highland . . the weathered toughness of the Scotch. There's no mistaking a Heatherdown. The polo coats are of genuine camel hair . . exquisitely soft, nonchalantly swagger . . and both coats are marvelous achievements in value at

$35

Sixth floor

Two-trouser suits and camel hair polo coats $29.50

Not in 15 years has your dollar bought as much. Quality for quality, value for value they're $10 below last year's prices. Sturdy worsted suits, needled with amazing skill, and styled with utmost precision for men and young men. Swagger camel hair polo coats . . sumptuous, soft and silk-like. It's the treat of treats . . the wonder of all value wonders

Suits 3rd fl.—topcoats 6th fl.

Incomparable Values for Boys—3rd Floor

STEWART McCRAY JR. *suits for high school boys now at* $16.50 *2 long trousers*

HIP-ZIP *corduroy trousers with zipper side fasteners* $3.95 *For college and high school men*

GENUINE HORSEHIDE *leather coats, sheep and blanket lined* $9.95 *Black or tan with wombo collar*

BOYS' SUITS *with 2 full cut plus 4 knit grip knickers* $12.50 *Sizes 8 to 16*

MAURICE L. ROTHSCHILD
State at Jackson
MINNEAPOLIS CHICAGO ST. PAUL

THREATEN TO BAN JEWS' MEAT IN ROW OVER EISEN

Leaders Tell Butchers to Oust Racketeer.

A ban on the eating of all meat by orthodox Jews in Chicago was seen as imminent yesterday when the Kehillah, the ruling body of rabbis and prominent laymen, issued a statement pointing to the fact that kosher meat prices had increased 50 per cent or more since the Hebrew Butchers' association had retained Maxie Eisen, public enemy and labor racketeer, as business agent.

Asserting that the Kehillah was determined to oust Eisen from his post as dictator in the handling of kosher meats, the statement called for a special meeting tomorrow at the Kehillah office, at 3400 Roosevelt road. The butchers' association has been requested to send representatives to the meeting. If the delegates do not at that time promise to oust Eisen, the ban will follow, say the spokesmen for the Kehillah.

Cite Higher Meat Prices.

A week ago, according to this group, the prices ranged from 16 to 20 cents a pound for the best cuts. The present prices are from 25 to 30 cents, despite the fact that there has been no increase in wholesale prices, it is pointed out. Last week the prices of poultry ranged from 19 to 21 cents a pound. At present the average price is 30 cents.

At the time of his unanimous election as business agent of the butchers' association Eisen promised to increase the profits to each butcher, despite the extra load entailed by his salary of $200 a week. At a meeting of the Kehillah immediately following the butchers' meeting a general ban against meat was threatened if the prices were raised. A special committee of 25 rabbis and laymen was appointed to investigate the matter.

Demand Eisen's Removal.

Following a meeting of the committee yesterday it was reported that nothing but the removal of Eisen would satisfy the committee.

"The Kehillah sympathizes with the butchers," the statement said in part, "and realizes that their position is not very good. But it is no worse than that of other business men. They have no right to engage a public enemy and racketeer to handle their business. Such a procedure is a disgrace to the community, contrary to Jewish law, and a violation of traditions."

The action of the Kehillah in ordering the ouster of Eisen recalls that taken last year to remove Joe Etkins from his post as business agent of the kosher chicken killers' union. A week's ban on the eating of poultry was followed by a series of union meetings at which police furnished protection. The election of a new business agent followed.

Assistant State's Attorney Donald Thompson of the racket bureau yesterday informed the Kehillah that full police protection would be furnished if needed at their meetings.

GETS 1 TO 14 YRS. FOR SLAYING OF 2 BARTENDERS

Edward Kotowsky, 21 years old, 1514 Dickson street, was sentenced to one to fourteen years in the Joliet penitentiary by Judge John Prystalski in the Criminal court yesterday on a charge of manslaughter. He was convicted in connection with the double slaying of William Sierezga and Frank Smurlo.

A plea of not guilty to an indictment for murder was entered by the slayer. He waived a jury, and after hearing the evidence Judge Prystalski decided that Kotowsky was guilty of manslaughter and imposed the sentence.

Kotowsky was drinking beer in a speakeasy at 1052 North Marshfield avenue on Nov. 2. He complained that Sierezga and Smurlo, the bartenders, had overcharged him. Then, the youth testified, the men jumped on him and he fired in self-defense.

Boys' Brotherhood Republic to Elect New Mayor

Herbert Abrams, present mayor of the Boys' Brotherhood republic, addressing members last night at 1530 South Hamlin avenue. A new mayor of the organization will be elected tonight.
[TRIBUNE Photo.]

TEACHERS ASK GOVERNOR TO ACT IN PAY CRISIS

Seek Early Call for a Special Session.

The Chicago Principals' club yesterday launched a petition among the 18,000 unpaid teachers and school board employés asking that the governor call a special session of the legislature not later than Nov. 1 to provide funds for school relief. Resolutions accompanying the petition set forth the acute need among the teachers, condemned scrip as virtually useless, expressed impatience at the failure of the school board and the governor's revenue commission to act, and indicated that closing of the schools was imminent unless relief is speedily forthcoming.

Signatures of virtually all of the school board employés are expected by the first of the week, according to Irving A. Wilson, president of the Principals' club. By Wednesday, he said, it is hoped to have the document ready to be forwarded to Gov. Emmerson.

Point to Empty Treasury.

"The teachers and other employés of the board of education," says the petition, "have not been paid in cash since April and the scrip which is now offered in lieu of cash is generally refused by bankers and other business men.

"The board of education has not yet sold tax anticipation warrants nor raised money by any other method with which to pay the teachers and other employé. The teachers and other employés have no funds with which to meet current needs.

"There is grave danger that the Chicago schools will be closed because of the inability of teachers, principals and other employés to carry on without payment in cash.

"The commission appointed by you to draft a plan for relief for Chicago has not yet submitted a report and the constitution of the state of Illinois places the responsibility for maintaining an efficient public school system on the general assembly."

Delays Injunction Ruling.

Circuit Judge Philip J. Finnegan yesterday postponed for a week his ruling in the taxpayers' suit seeking an injunction against issuance of scrip by the school board. Pending his decision, the school board has agreed not to issue any more scrip.

The only bright spot in the teachers' financial situation yesterday was the payment of about $125,000 by the teachers' pension board to 1,600 retired teachers.

End Campaign

Candidates for office in the Boys' Brotherhood republic gathered last evening in the organization headquarters at 1530 South Hamlin avenue to make their final speeches. The election is to be held today and it is expected that 600 votes will be cast. There are fifty-six candidates for the sixteen offices. Those running for mayor are Oscar Cogan, 1643 Ridgeway avenue; Milton Price, 1831 South Springfield avenue, and Nathan Slu, 1453 South Avers avenue.

DENY REHEARING TO 2 DOOMED FOR ROBBERY KILLING

The Illinois Supreme court yesterday refused to interfere with the scheduled electrocution of John Popescue and Charles Rocco. The court refused to grant a rehearing in the case and unless executive clemency is extended the men will be electrocuted along with Frank Bell and Richard Sullivan on Oct. 16, Popescue and Rocco pleaded guilty to the murder of Courtney R. Merrelli, South Chicago banker, who was stabbed to death in October, 1930, when he resisted robbery. Bell and Sullivan were sentenced for the murder of a North Clark restaurant keeper.

The public defender's office announced that an appeal in behalf of the four doomed men would be made to the parole board next Tuesday.

Teachers of City Elect Two to Pension Board

Miss Mary M. Abbe, head assistant at the Marshall Elementary school, and Miss Aileen Mayhew of the Howland school were elected to the teachers' pension board in an election held in the schools yesterday.

ANIMAL EXTRACT MAY BE RESTORER OF YOUTH TO AGE

Physician Describes New Product.

The isolation of a substance which may prove to be the fountain of youth sought by numerous experimenters in gland grafting and similar research was described yesterday to the faculty and students of the University of Illinois Medical collage by Dr. Herbert M. Evans, professor of anatomy at the University of California.

Dr. Evans chose as the subject of the Charles Sumner Bacon memorial lectures which he delivered this year at the medical school, "Relations of the Hypophysis to the Reproductive System." The hppophysis is the pituitary body, a ductless gland, which nestles against the brain of humans and animals in a position back of the eyes.

Extracted from Animals.

It is already known to medical science as the producer of a secretion, or hormone, which governs growth. An insufficiency of this growth hormone results in a child becoming a dwarf. An overproduction makes him a giant. The growth hormone is now extracted from the pituitary bodies of animals, the Chicago stockyards being one important source of supply, and is used in the treatment of patients whose own pituitary secretions are insufficient.

What Dr. Evans and his co-workers at the University of California have done is to isolate from the pituitary extract a second hormone, which stimulates sex activity.

Tells Results on Animals.

Dr. Evans described the results of administration of the substance to experimental animals. In those cases, he said, the hormone stimulated the reproductive capacity. Experiments to date, he said, have shown that it does not induce fertility in completely sterile animals. It does not create germ cells, but does stimulate their activity in specimens with subnormal sex tendencies.

He declined to predict what future experiments will bring.

CITY PROPOSES PUBLIC SALE OF TAX WARRANTS

Szymczak Moves to Get Money for Pay Rolls.

City Controller Szymczak proposed yesterday to sell tax anticipation warrants direct to the public as a means of emergency relief for the city government's fiscal difficulties.

He proposed the plan after it was learned that Chicago banks are not inclined, for the present at least, to purchase the $36,747,000 worth of 1930 tax warrants which the city now holds in its special fund accounts. The sale of those warrants to banks was an essential part of the relief plan which Mr. Szymczak proposed to the governor's commission a week ago.

Conference Planned Tuesday.

The banks have not told the city officially that they are not in the market for the tax warrants, but they are expected to do so on Tuesday, when Mr. Szymczak has a conference scheduled with representatives of the First National, Continental Illinois and Harris Trust banks. The bankers have alrady informed a subcommittee of the revenue commission, according to reports, that they will not buy the warrants.

The reasons given for their refusal were not made public, but from another source it was learned that the bankers do not believe the city is in such financial straits as pictured by Mr. Szymczak before the revenue commission. There is still $40,000,000 in cash in the city's funds, of which an estimated $10,000,000 might be available for the purchase of 1931 tax warrants to meet pay rolls.

Sold to Banks in Past.

In the past the city has always marketed its tax warrants through banks, in large quantities, on the theory that sales to the general public would depress the price of the paper. In his plan for public sales, the controller suggested the 1930 warrants because they are considered a more desirable security.

They will be redeemed soon after the first of the year, when 1930 tax collections start, while tax funds for redemption of 1931 warrants will not be available for another year. Of the 1930 warrants held in the city fund accounts, $27,870,000 are those of the city corporate fund. The remainder are warrants of the school board, library and other municipal institutions.

Seeks $4,000,000 a Month.

Mr. Szymczak hopes to market the warrants at a rate of at least $4,000,000 a month. That is the city's monthly pay roll figure. He pointed to the success of the firemen's pension fund, which recently sold merchants $108,000 worth of 1931 warrants to meet pensions due in September, as augurring well for the sale of larger quantities of the securities.

Policemen and firemen were given their pay checks yesterday for the last half of September.

Experts Get $44,492 in Month.

The city's payments of fees to experts totaled $44,492 for September, it was learned when voucher records became available yesterday. Seven lawyers received payments during the month of $1,000 or more, as follows:

George A. Mason	$3,075
Allan T. Gilbert	1,900
Walter L. Fisher	4,671
John G. Drennan	2,000
Lewis F. Mason	1,650
Edward C. Higgins	2,150
Urban A. Lavery	2,500

Other large paymants were $1,000 to Dr. Harry G. Leon for medical services; $1,387 to William G. Kreig, building valuator; and $14,839 to J. L. Jacobs & Co., efficiency engineers for the city.

WARM WEATHER HELD RESPONSIBLE FOR PARALYSIS GAIN

Infantile paralysis conditions in Chicago and throughout the state were being studied yesterday by health authorities. Besides showing an increase in the number of cases reported as compared with last year, the disease does not appear to be slackening as rapidly as it usually does in October.

Some physicians in the health department attributed the condition to warm weather.

In Chicago twenty-four cases were reported during the first eight days of this month. Thirty-nine cases were reported during September. For the week ending Oct. 8 the health department reported thirteen cases, whereas the normal number of cases for that period is three.

The state total of cases for the week ending Oct. 5 was fifty-one, while only twenty-three cases had been reported for the corresponding period of last year.

Up to Oct. 5 the number of cases reported throughout the state was 450, or an increase of 55 per cent over the 244 cases that had been reported by Oct. 6 of last year.

Austria Re-elects Miklas Head at Economy Election

[Chicago Tribune Press Service.]

VIENNA, Oct. 9.—The Austrian parliament today reelected Dr. William Miklas as president of the republic by a vote of 109 to 93. It was originally scheduled to elect a president by popular vote on Sunday, Oct. 19, but the decision was altered yesterday when it was agreed the president should be elected by parliament as an economy measure. The republic saved $500,000. Dr. Charles Renner, a Socialist, was Miklas' opponent.

Suede cloth sport jackets for women, misses and boys

89c

A find of finds . . and wonder of all wonders . . of genuine suede cloth . . and only 89c. For indoors or outdoors . . under a coat when it's cold . . in place of a coat when it's mild . . for a thousand uses. Sizes 12-18.

3rd floor—write us or phone Harrison 9000 if you can't come in

Maurice L Rothschild
State at Jackson

BRUCEWOOD DRESSES
With genuine Jap Mink

Early dusk . . lights softly beginning to glow . . tinkle of ice against glasses . . orchids . . perfume. What a setting for the allure of Brucewood's flowing lines . . for the sumptuousness of their precious Jap mink fur

$17.50

Others $11.50 to $95
Sizes 12 to 46

MAURICE L ROTHSCHILD
State at Jackson

Wyle
Quality & Style

At Our Price—
A Wyle Hat for Every Frock

Three Distinct Types of New Fall Hats
that are easy to wear

Here are three new fashions that score on every point of chic and they're decidedly wearable, too. The modified beret is delightfully lady-like . . . the suave little turban is perfect with almost any costume . . . and the youthful brimmed style is a smart flatterer.

The beret above is made in fine felt in black and colors.

Ratine turban in black and colors.

Brimmed felt hat in black and colors.

$1.88 HOSE HIGHER WHY PAY MORE WYLE HAT SHOPS

WYLE HAT SHOPS
Look for the *Wyle* Name on the Window
Phone Victory 5000 for the address of your nearest Wyle Shop

ROTHMOOR COATS
Richly furred dress and sport coats in a special group at

$50

She shook her head. But we beat her to it. "Don't say no," we said, "you haven't heard the price yet." "Well?" "$50" "What!" So she bought the coat. Sizes 12 to 46

Other Rothmoor coats to $250

Maurice L Rothschild
State at Jackson

The Schiaparelli
Brass Button Suede Outfit

This swank little suit is a triumph when seen at any sports event . . . and wonderful for balmy Fall days; with its genuine suede jacket on tally-ho green or Spanish tile wool crepe . . . A perfect gem at such a surprising low price and perfectly timed for wear right now.

$19.50

F. N. Matthews
35 E. Madison St. Cor. Wabash

All 4 Stores Open Tonight

Richly Silk Lined

Charter House Hats

For Particular Young Men
—The Town's "Ace" Value at

$5

Last Year They Were $7!

THE HUB
HENRY C. LYTTON & SONS

State and Jackson CHICAGO
Orrington and Church EVANSTON
Marion and Lake OAK PARK
Broadway and Fifth GARY

© The Hub. 1931

ASSESSORS AS CASH TO FINI 1931 VALUATI

Place Needs at $115, Before Dec. 1.

BY OSCAR HEWITT.

The county assessors yesterd viewed their plea for more mo complete the quadrennial asse which is causing concern to sev the local governments and to It was stated that the quadrenni not be completed during the co fiscal year which ends on Dec. The assessors stated that needed $40,000 at once to impro enlarge the personal property ments, $40,000 to replace funds quadrennial account which ha viously been diverted to compl 1930 assessment, and $35,000 to tigate 1929 tax objections in where property owners have tioned the assessments.

Promise Large Collections.

If the $35,000 is obtained Fox, chief appraiser for the ass promised that he would force t lection of between $10,000,00 $20,000,000 of delinquent taxes.

The assessors' requirements above, total $115,000. This is expended before Dec. 1. In a to this the assessors said they need $135,000 more after Dec complete the quadrennial valuat

If they obtain these sums, As John E. Conroy, John E. Traeg Walter W. L. Meyer promised day "a fair, equitable, and assessment for 1931."

They also pledged that they publish the 1931 assessments in readable form as soon as prac after the board of review finis revision. Also they would put once sufficient copies of their the basis for reckoning each erty valuation—so that eve interested may have a copy.

Hesitate to Buy Warrant

Investment houses, insuranc banks, and banks so far have d to purchase 1931 tax anticipati rants based upon the quad assessment. They estimate th tax valuations of real estate lowered 20 or more per cent they express fears that there legal flaws in the assessment

The 1931 assessment is also concern to the heads of certa governments. They fear that taxes, because of the lower rea valuations, will not pay off expenditures being made this ye

The status of the 1931 ass in the board of assessors as terms realty may be roughly in as follows:

Values have been determi land in six of the country town Barrington, Hanover, Schau Palatine, Wheeling, and Elk In seven others the land ass field work is practically compl the 17 remaining country to the field appraisal work is es at 85 per cent complete.

Progress in the City.

The city has been divided land area districts. In 33 the field work is about 85 p complete, in six districts 50 p and in the other five 30 per ce

In the assessment of b three country townships have b lished, three others are about cent complete, the loop and th central business district with cago is about 50 per cent c and the remainder of the beth within and without the estimated at 20 per cent c These estimates were made b Appraiser Fox.

The assessors asserted y that they are required by t statute to finish the 1931 ass by Jan. 3. They have a lo opinion of their attorney, N tington, supporting that view.

Jacobs Discusses Needs

J. Louis Jacobs, efficiency for the county, said that the which the assessment must pleted determines—in a larg ure—whether there is pressin dity for the requested $115,0 appropriations to be spent Dec. 1.

Mr. Jacobs admitted yester more money must be appr after Dec. 1, to complete assessment. He asserted that appropriation was designed t the field work on the 193 ment. Consequently the 193 priation must provide for th work on the assessment, suc calculating and inking the fig the books.

The total current budget board of assessors is $877,0 Jacobs and M. J. O'Connor,

Sensational Purchase

$99

BUY THIS FA AND SAVE MO

Act quickly on this li offer of drastically low Electric Refrigerators. equipped . . . Seamless celain interior. Apartm home size; 8 sq. ft. st

Terms $2 Week

O.W. Richardson

125 So. Wabash

ASSESSORS ASK CASH TO FINISH 1931 VALUATION

Place Needs at $115,000 Before Dec. 1.

BY OSCAR HEWITT.

The county assessors yesterday reinforced their plea for more money to complete the quadrennial assessment which is causing concern to several of the local governments and to others. It was stated that the quadrennial cannot be completed during the county's fiscal year which ends on Dec. 1.

The assessors stated that they needed $40,000 at once to improve and enlarge the personal property assessment, $40,000 to replace funds in the quadrennial account which have previously been diverted to complete the 1930 assessment, and $35,000 to investigate 1929 tax objections in court where property owners have questioned the assessments.

Promise Large Collections.

Of the $35,000 is obtained Charles W. Fox, chief appraiser for the assessors, promised that he would force the collection of between $10,000,000 and $20,000,000 of delinquent taxes.

The assessors' requirements, listed above, total $115,000. This is to be provided before Dec. 1. In addition to this the assessors said they would need $135,000 more after Dec. 1 to complete the quadrennial valuations.

If they obtain these sums, Assessors John F. Conroy, John E. Traeger, and Victor W. L. Meyer promised yesterday "a fair, equitable, and valid assessment for 1931."

They also pledged that they would publish the 1931 assessments in understandable form as soon as practicable after the board of review finishes its action. Also they would put out an adequate supply of their manual as a basis for reckoning each property valuation—so that every one interested may have a copy.

Hesitate to Buy Warrants.

Investment houses, insurance companies, and banks so far have declined to purchase 1931 tax anticipation warrants based upon the quadrennial assessment. They estimate that the new valuations of real estate may be reduced 30 or more per cent. Also they express fears that there may be legal flaws in the assessment.

The 1931 assessment is also causing concern to the heads of certain local governments. They fear that these units, because of the lower real estate valuations, will not pay off the extra millages being made this year.

The status of the 1931 assessment by the board of assessors as it concerns realty may be roughly indicated as follows:

Values have been determined on land in six of the country townships—Barrington, Hanover, Schaumburg, Palatine, Wheeling, and Elk Grove. In seven others the land assessment field work is practically complete. In the 17 remaining country townships the field appraisal work is estimated to be 75 per cent complete.

Progress in the City.

The city has been divided into 44 land area districts. In 23 of these the field work is about 85 per cent complete, in six districts 50 per cent, and in the other five 30 per cent.

In the assessment of buildings the six country townships have been finished, three others are about 85 per cent complete, the loop and the north central business district within Chicago is about 50 per cent complete, and the remainder of the territory both within and without the city is estimated at 20 per cent complete. These estimates were made by Chief Appraiser Fox.

The assessors asserted yesterday that they are required by the new statute to finish the 1931 assessment by Jan. 2. They have a long legal opinion of their attorney, Neal Harrison, supporting that view.

Jacobs Discusses Needs.

J. Louis Jacobs, efficiency expert for the county, said that the date on which the assessment must be completed determines—in a large measure—whether there is pressing necessity for the requested $115,000 added appropriations to be spent before Dec. 1.

Mr. Jacobs admitted yesterday that this money must be appropriated after Dec. 1, to complete the 1931 assessment. He asserted that the 1930 appropriation was designed to do only the field work on the 1931 assessment. Consequently the 1932 appropriation must provide for the inside work on the assessment, such as the tabulating and inking the figures into the books.

The total current budget of the board of assessors is $877,578. Mr. Jacobs and M. J. O'Connor, assistant deputy controler, asserted yesterday that Assessor Conroy agreed to this appropriation when made. Mr. Conroy, however, said that he agreed to it under certain conditions, some of which have changed. The principal one of these is the required date for completion of the assessors' work, on which there appears to be no undisputed ruling.

What the Books Show.

Of the $877,578 appropriated for the assessors, the controller's figures, as interpreted by the assessors, show an unincumbered balance of $216,657.03. The item for quadrennial work shows an unincumbered balance of $76,792 on Aug. 31.

The quadrennial pay roll for September was about $26,000 and it was estimated by the assessors that this pay roll for October and November will be $35,000 each. That on the face of the record shows $76,000 with which to pay expected quadrennial pay rolls of $96,000, a deficiency of $20,000.

But Mr. Fox and Mr. Conroy explained that of the expenditures before Aug. 31 $40,000 was used to complete the 1930 assessment, and that sum is needed to replace the $40,000 for quadrennial work.

Blocked by the Law.

The assessors submitted a request on Aug. 4 for a supplemental appropriation of this $40,000, another $40,000 for personal property assessment, and $35,000 to investigate delinquent taxes pending in court. Hayden Bell, county attorney," was asked for an opinion on the powers of the board to appropriate at this late date. He said the board had the power to appropriate in case of fire, flood, or other casualty, or in case the board decided that the appropriation was necessary for a continuance of government.

Ten members of the board voted for the appropriation. President Whealan vetoed it on the ground that there had been no absolute showing that the appropriation was necessary to continue the government and, besides, the county did not have the money to appropriate.

Request for Information.

The assessors next appealed to Gov. Emmerson's revenue commission. Its chairman, Joseph K. Brittain, on Aug. 8 wrote a letter to the assessors asking seven questions about the board's operation and its financial status. The commission has received no reply to that letter. It is understood that the assessors are willing to answer all the questions except one, which reads:

"The names, titles, salaries, together with periods of service of your employés from Jan. 1 to July 1, 1931, on real estate, personal property and other specific duties of the board, together with the names of the sponsors who recommended the employment of such persons."

The objectionable feature of this question, from the board's viewpoint, is said to be the request for the names of the political sponsors of employés. The governor's commission has expressed no opinion, but Mr. Jacobs, the efficiency expert, said he did not believe that the board has a pressing need for more cash before Dec. 1.

Fail to Pay Salaries.

The assessors asserted that their quadrennial assessment is being hampered by the county's failure to pay salaries since Aug. 31. A large part of the quadrennial staff, according to the assessors, is composed of temporary employés who must have money upon which to live.

The assessors argued yesterday that if they are given the requested $35,000 to investigate tax objections in court, they would gather in millions.

Mr. Jacobs said those tax objections should be investigated, but the plan adopted when the appropriation was passed was to collect the facts on tax objections as the 1931 quadrennial assessment was made, which plan has not been followed.

The assessors said yesterday that the plan is impracticable. Real estate taxes totaling $54,000,000 are being held up in the courts.

Bruening Picks New Cabinet to Govern Germany

Left to right: Dr. Heinrich Bruening, who remains chancellor and also becomes foreign minister; Herman Dietrich, new finance minister, and Wilhelm Groener, new minister of defense and interior.
[Acme Photo.] [Associated Press Photo.] [Associated Press Photo.]

BRUENING PICKS AN IRON FISTED GERMAN CABINET

Power Is Concentrated in Two Men.

BY SIGRID SCHULTZ.
[Chicago Tribune Press Service.]

BERLIN, Oct. 9.—Chancellor Bruening, virtually dictator of Germany, today picked an iron fisted cabinet with himself as chancellor as well as foreign minister. He took over the latter post which Dr. Julius Curtius yielded in the face of great criticism. The new cabinet members, excepting two, are holdovers from the old government.

Political observers see in Chancellor Bruening's new cabinet a concentration of power in the hands of two men—himself and Gen. Wilhelm Groener, minister of defense, who retains that post and also becomes minister of the interior and head of the German police.

Industrial Leader Chosen.

The two new faces in the cabinet are Curt Joel, minister of justice, and Herman Warmbold, minister of economics. The latter is a leading industrialist. The new cabinet was approved by President Paul von Hindenburg. Its membership follows:

DR. BRUENING, chancellor and foreign minister.

GEN. GROENER, defense and interior.

HERMANN DIETRICH, finance.

GEORG SCHAETZEL, posts and telegraphs.

MARTIN SCHIELE, food and agriculture.

CURT JOEL, justice.

HERMAN WARMBOLD, economics.

ADAM STEGERWALD, labor.

GOTTFRIED TREVIRANUS, transportation.

Chancellor Bruening will submit his cabinet to the reichstag on Tuesday. Parties supporting the chancellor are massing their strength to force a speedy adjournment over the winter in order to permit him to act as dictator of Germany in the face of brewing discontent.

Opposition Meets Tomorrow.

The Nationalist opposition, including Dr. Alfred Hugenberg's "Steel Helmets" and Adolf Hitler's Fascists, will meet at Harzburg on Sunday to decide their future course.

President von Hindenburg will meet Hitler tomorrow. It is generally believed that the aged president will bluntly tell the young Fascist chieftain to stop meddling with the government's struggle to put Germany back on its feet.

Hitler's lieutenant, Paul Goebbels, speaking at a massmeeting here tonight, declared that "Germany is closer to civil war than ever before."

FOUR U. S. DRY AGENTS ON WARRANTLESS RAID BEATEN WITH BOTTLES

Baltimore, Md., Oct. 9.—(AP)—Two prohibition agents were badly injured and two others less seriously hurt in a near riot during a raid on a saloon early today.

The disturbance was quelled by a detachment of police called by one of the agents who escaped during the general melee. Three men with police records were arrested as a result of the fight, and another, known to the agents, was sought.

The fight started when the four agents entered the saloon without a warrant, and advanced to the bar to seize evidence. They were attacked by 50 patrons wielding beer bottles.

The assault on the agents was the latest of a series which has led federal prohibition officials to appeal to state authorities for protection during raids.

LEARN KISSANE IS SERVING YEAR FOR GUN TOTING

Anthony [Red] Kissane, public enemy and west side gangster, has been a prisoner in the county jail since last August, it was revealed yesterday by the Chicago Crime commission. The gangster was convicted last May in Judge Daniel Trude's Criminal court on a charge of gun toting growing out of an arrest during the preceding November.

Kissane is under a sentence of one year in jail and a fine of $300. He appealed to the Appellate court and in a decision the court held that the arrest of Kissane as a suspect in the Lake View Trust and Savings bank robbery gave the police the right to search the gangster for concealed weapons without a search warrant.

The attorneys representing Kissane said at the time that the case would be taken to the Illinois Supreme court. However, the records of the appeal were never perfected and the sheriff took Kissane in custody and placed him in the jail, without making any announcement of the incarceration.

COBE'S BROTHER FILES AN APPEAL IN WILL FIGHT

Belfast, Me., Oct. 9.—(AP)—An appeal from the decision of the Probate court which permitted the probating of the will of Ira Cobe, Boston financier, was filed by Raymond Fellows, attorney for George E. Cobe of Brookline, Mass., a brother and one of several relatives who sought to break the will.

Relatives who sought to break the will, which left a residue of about $500,000 of the $1,500,000 estate to Mrs. Ruth Cobe Hoffman of Chicago and Mrs. Anse M. Lothrop, included George Cobe, Henry Cobe of Chelsea, Mass.; Mrs. Madelon Cobe Koch of Manchester, N. H., and Mrs. Dorothy F. Levenson of Forest Hills, N. Y.

UNCLE SAM IS SUED BY POLI'S HISTORIC THEATER FOR $268,666

Washington, D. C., Oct. 9.—(AP)—Demolition of historic Poli's theater, at 15th and Pennsylvania avenue, to make way for the government's building and park program, has brought Uncle Sam into court.

Sylvester Z. Poli and the Shubert Brothers sued in the United States Court of Claims today for $268,666, which they claimed to have lost on their lease of the theater from Nov. 29, 1930, when the government took it over, to June 30, 1932, when the lease would have expired.

The government, seeking dismissal, claimed the lease was from month to month and could be terminated by 30 days' notice, which was given. The suit will be heard Monday.

NEW TAX SUITS FILED

Nine suits were filed in the Circuit court by taxpayers yesterday asking injunctions to prevent County Treasurer McDonough from selling property delinquent $12,284 in 1929 taxes. The complainants were the Waldrath company, the Delaney-Heald company, Marie K. Amemann, Henry Sievers, William L. Waterhouse, Benjamin P. Hallam, Thomas Weinstein, G. J. Logan, and E. A. Sorenson. The attorney representing the group is William J. Grace.

WOUNDED IN JAIL BREAK.

Lawrenceville, Ill., Oct. 9.—(AP)—Charles Miller of Flatrock, Ill., under indictment for chicken stealing, was wounded today in an attempted jail break.

MRS. VON BUELOW REPELS VISIT BY U. S. OFFICIALS

Two federal officers, accompanied by two policemen, called late last night on a mysterious errand at the home of Mrs. Lottie Brenner von Buelow, 5839 Sheridan road. They were denied admittance.

The government officials were said to be Murray W. Garsson, special assistant secretary of labor, and Operative Tettlow, working out of the local immigration bureau offices.

No explanation of the attempted visit to the Von Buelow home was given. It is known, however, that Mr. Garsson is in Chicago with a special squad from Washington, working on a huge alien smuggling ring. Mrs. von Buelow, records show, several years ago became the wife of Enrique Dechow, who posed as Count von Buelow. They subsequently separated and she filed several divorce actions against him.

One informant explained later that the visit to Mrs. von Buelow's home was to question her on a matter in which she is well acquainted and that it was desired to have her testify to enlighten the government more on a "certain matter."

COURT UPHOLDS CLAIM OF HEIRS OF SLAIN WOMAN

Holding that a husband could not defeat an ante-nuptial contract by the murder of his wife, the Appellate court yesterday sustained the claim of heirs of Mrs. Frances Tauber to a $20,000 payment from the estate of her husband, Max. Tauber, a horse trader, killed her and then committed suicide on Dec. 29, 1928.

The Taubers had executed an agreement before their marriage in 1924 that "...lieu of dower rights to the husband's estate Mrs. Tauber should receive $20,000, provided she survived him by sixty days. Tauber's son, Joseph, executor of the estate, refused to make the payment to his stepmother's heirs on the ground that she had not survived the stipulated sixty days.

Judge Otto Kerner wrote the opinion which sustained the lower courts, which had ordered the payments.

Ex-Prosecutor, Accused by Realty Man, Is Freed

Theodore W. Miller, former assistant state's attorney, was freed of a charge of disorderly conduct by Judge Matthew D. Hartigan in the South State street court yesterday. Homer Ingalls, a real estate man with offices at 10 North Wells street, complained that Miller threw him down a flight of stairs when he tried to serve a notice to move on the former prosecutor at 1629 Fargo avenue.

Smarter if it's a SAILOR

And, what a sailor! See how the brim dips . . . look at the jaunty little bow poised over the right eye . . . and prepare for the delightful surprise that it is of fine felt.

$5

A TYPICAL VALUE FROM THE FIFTH FLOOR, MIDDLE, STATE

Thrills ...keep your thrilling young figure in these new garments

Peach color all-in-one. Extremely low back. Batiste with smart new bustline and ruffle bottom of ecru lace. $5.95

—they all come in black, too

Bandettes with the same uplift support come separate. In lace for the petite figure, $1.50. In tricot for the larger figure.

Something new! Black all-in-one of batiste with net bust. Wear it with your new wool frocks. $5.95. Also in peach for $5

YOUNG MODERNS' SECTION FIFTH FLOOR, SOUTH, WABASH

MARSHALL FIELD & COMPANY

ALL 4 STORES OPEN TONIGHT

A Smashing Special!

Trench Coats

$4.35

47 to 52 Inches Long
Warm Plaid Lining

The Town's Greatest STYLE and VALUE Hit!

THE HUB
HENRY C. LYTTON & SONS
State and Jackson—CHICAGO
EVANSTON GARY OAK PARK
© The Hub, 1931

DOBBS HATS

Exclusive style in

THE VOGUE $8
SILK LINED

A Homburg-type hat for fall in the popular new shades of zinc grey and blue grey

Expect to see SOMETHING when you see this hat—our own stylist designed it—and it's a real value too, $8

BASKIN

*133 S State Street
336 North Michigan
*63rd Street at Maryland
*Lake at Marion (Oak Park)
* Open until 9 P. M. Saturday

$99
BUY THIS FALL AND SAVE MONEY
Act quickly on this limited offer of drastically low priced Electric Refrigerators. Delco equipped . . . Seamless porcelain interior. Apartment or home size; 8 sq. ft. storage.
Terms $2 Weekly
O. W. Richardson & Co.
125 So. Wabash Ave.

PUPILS FALL ILL IN SCHOOL AFTER DAYS OF HUNGER

Go for Many Hours with Nothing to Eat.

Cash contributions to the Hungry School Children's Fund will be received at the following Tribune offices: 1 South Dearborn street, 1101 East 63d street, and 4159 West Madison street.

BY KATHLEEN McLAUGHLIN.

In a metropolis of the size and standing of Chicago an almost incredible situation among the children of the public schools was revealed a few days ago by one of the teachers, who related her own experience. The facts were attested in a letter to Miss Frances Swain, head of the department of home economics for the board of education, who has been in charge of the "penny lunches" provided for those pupils who come from homes unable to supply them with sufficient food for a growing child.

As proof of the need for more food for these 15,000 youngsters found to be suffering from malnutrition one teacher wrote that the children of one family became sick in school. Investigation revealed that the boys and girl had not eaten a square meal for days, and that on this particular day they had been without any food entirely for many hours.

Children Faint From Hunger.

In one school, as was previously reported, children fainted from lack of sufficient food. In another, it was revealed yesterday, the pupils are so reluctant to reveal their hunger that the teachers depend only on the most reliable method of all—the weighing of all boys and girls who appear to be underweight. When a child's loss of poundage is consistent the reason is apparent—lack of nourishment. These children are then supplied with proper food, and, if they cannot pay, the wherewithal is provided by the teachers without their schoolmates being any the wiser.

Donations to the Hungry School Children's Fund, inaugurated by THE TRIBUNE to promote this most worthy service, rose yesterday to a total of $6,580.34, with gifts for the day amounting to $1,022.02. It makes a fine start toward the grand total of $300,000 which the teachers, by their own experience of former years, estimate will be needed.

Proof of the vast need of these 15,000 children from destitute homes continues to flow into this office. Principals of schools chosen at random have been called and asked the number of pupils in dire need of food among their students. Invariably the answer runs into the scores, and in some instances borders on the hundreds.

Teacher Reveals Need.

Anna R. Jordan, principal of the Thomas Drummond school, set forth conditions in her area yesterday in the following letter directed to the fund:

"I wish to call your attention to the destitute condition of a great number of our school children. Last year we received no help from outside agencies and our teachers handled the most desperate cases. After a thorough survey and elimination we spent $100 a month. Our unexpended fund was placed in a neighboring bank, which failed.

"We anticipate great suffering this winter and any help you can give would certainly assist in keeping up the standard of our school."

Each edition of this newspaper carries in an adjoining column a coupon which may be clipped to acompany a donation of whatever size. These funds are to be administered through the same routine used last year by the board of education under the supervision of Miss Swain of the department of home economics.

Yesterday's receipts for the fund were:

$250—Anonymous.

$30—C. G. Mitchell.

$25—Mrs. F. W. Croll, Richard Florsheim, employés 14th street pumping station, anonymous, William Keenan, Austin Jenner, Mrs. F. H. Miller.

$10.

Mr. and Mrs. Malcolm Cavanagh; Mrs. M. S. Robert B. Upham; Louisville club; E. Louise Olmsted; Mrs. Edward H. Foreman; J. F. Holland; Mrs. W. Sebald; Service Club of Unity church in Oak Park; Mrs. H. J. Hirsh; Civil Service post, 678, Amer. Legion; Mr. and Mrs. W. G. Blake; O. M. Foss; Mr. and Mrs. G. A. Moss; P. F. M.; Susanne Miller; Mrs. D. P. Green; Mrs. Noah Van Cleef; Mrs. Howard C. Phillips; Amelia P. Wilson; S. F. Beech; Mrs. B. N. Ima Clark; Mrs. A. T. Cole; John Boylston; M. M. Martin.

$6.51—Annie B. Mitchell.

$5.

Mrs. W. H. Batterson; A Friend; Libbie W. Fluegre; F. D. Nicholson; Mrs. Arthur MacNeal; George P. Wolf; Mrs. G. H. Musselman; Mrs. F. L. Chapman; Mrs. Josie B. Cadier; Anonymous; Mrs. Ellen W. Taylor; E. L. Richards; Ida A. Sparks; C. Wormser; Mrs. R. G. Emmert; Mrs. H. W. Jones; Mrs R. Smida; Anonymous; Ira Smetiers; Flora, Louise and Howard A. Burk; Jane Altman; A. W. G.; Mrs. D. S.; Henry Fowler; Marion Hood; A. A. H.; Marie L. Lucas; Josephine R. Taylor; Rene S. Lund; Anna Jacobs; St. Clair Guest; Mrs. Jennie C. Wood; Anonymous; Robert N. MacAllister; Interested Lady in La Grange; M. Beehler; Georgiana R. Hutchinson; Anonymous.

$4—Mrs. Louise Kolettis, N. S. Shedd.

$3.11—Jean and Ruth Ann Wooden.

$3—E. J. Howerkost, A Friend, Joe Mohl, Erich M. Rauschenfels.

$2—Mrs. R. G. Warfield, Grace J. Davis, Mrs. R. E. Thickens, Mrs. G. W. Bleeker, J. C. H., Phyllis M. Rooney, Lillian Loeffler, Mary Williams, Zola B. Lawson, C. A. R., T. H. Carson, George Nielsen, Anonymous, H. A. Quinn.

$1.

Mrs. Julius Beinlich; Anonymous; Mrs. Christina Gotlieb; Beatrice Joyce Anonymous; Mrs. Perle Simonds; G. W. G.; Marvin Jas. Bernstein; A Friend; Josephine Schwartz; Jean W.; Sarah and Maxine Lewinson; A Friend; A Friend; Mary M. E. Briggs; Mrs. J. L. Bayley; J. M. Leventhal; Joan Lukens; Betty Wendell Morris; G. Wilkie; Mrs. Reid A. Edwards; Elizabeth Eder; L. A.; Mr. and Mrs. Dwight R. V. Beard; Moss; E. E. Smith; Edna Bachtel; Dean Petersen; A. J. Jansen; Sara Levin; Betty Wolter; R. F. A. Schenck; Mrs. Charles Mass.

40 cents—Audrey Fishell.

Total $1,022.02
Previously acknowledged 5,558.32
Grand total 6,580.34

Contributions to the fund may be mailed to the cashier of THE TRIBUNE, at Tribune Tower.

Hungry School Children Fund

There are 15,000 children who go to school hungry every morning. A dime a day will furnish a substantial daily meal for one child.

I will contribute $....., weekly....., monthly, or the enclosed donation. State school, if any, to which you prefer donation assigned.

.....School.

Signature .....

Address .....

Fill out and address to The Hungry Children's Fund, CHICAGO TRIBUNE.

WORKERS CHEERED BY REOPENING OF OIL FIELDS IN OKLAHOMA

Oklahoma City, Okla., Oct. 9.—(AP)—Oil men, bankers, merchants, and the jobless were cheered tonight by the action of Gov. W. H. Murray in ordering the reopening of Oklahoma's flush oil fields tomorrow morning.

The governor explained he was lifting the shutdown, which has been in effect two months, on the pledge of operators to aid in curtailing production, although crude oil still is 30 cents under his $1 per barrel idea of what it should be.

Hundreds of unemployed men saw an opportunity to return to work and merchants and bankers, too, were jubilant.

Meanwhile Lieut. Col. Cicero I. Murray, the executive's cousin, was tackling the task of prorating production under a continuation of military rule. The apparent goal was to hold Oklahoma's production to 546,000 barrels daily as specified in a tristate production compact.

ROBBERS SEIZE $4,750 GEMS IN STREET HOLDUP

Two bandits obtained $4,750 in gems and $38 in cash last night in a robbery of Mr. and Mrs. Clarence E. Moore, 5128 Hyde Park boulevard. Moore is credit manager for the Charles A. Stevens Bros.' store.

The Moores, returning from a south side restaurant, had just drawn up in front of their home in their car when the bandits appeared. Only one, the man nearest Mrs. Moore, was armed. Mrs. Moore nearly frustrated the holdup by seizing the robber's gun. Noticing the man seemed nervous and fearing he might fire, she relinquished her hold and submitted to the robbery. She lost a ring valued at $2,500, another ring worth $750, a bracelet which cost $1,500, and $26 in cash. Moore gave up $12.

FUND FOR RELIEF TOPS A MILLION; WOMEN ORGANIZE

Mrs. Jos. Cudahy Heads New Division.

Deport Destitute Aliens

One hundred aliens, the majority of whom are destitute persons taking advantage of the government's offer to return them to their homelands free of charge, will be deported tonight from the Chicago district, according to Shirley Smith, director of immigration. Only three of the contingent have criminal records.

The Joint Emergency Relief fund stepped over the million dollar mark yesterday.

H. L. Stuart of Halsey, Stuart & Co. handed a check for $100,000 to Robert M. Hutchins, chairman of the special gifts division of the organization. This is a contribution on behalf of the investment house and its employés, and brings the total subscriptions to $1,037,555, including the $250,000 pledge of Julius Rosenwald contingent upon five others donating the same amount.

The goal of the relief organization is $8,800,000, and so far no campaign has been conducted except for large gifts from the wealthy citizens of the county. This campaign has been in progress less than a week.

Organize Women's Division.

A women's division of the relief organization was announced yesterday by Samuel Insull Jr., who is in charge of the general campaign to raise funds. Mrs. Joseph M. Cudahy is chairman. As vice chairmen she announced the following:

MRS. JOSEPH CREMIN, representing the Catholic Charities.

MRS. IRVING S. FLORSHEIM, representing the Jewish Charities.

MRS. CHARLES KING CORSANT, representing the Salvation Army.

MRS. FRANCES DICKINSON, representing the United Charities.

MRS. FREDERIC UPHAM, representing the Chicago chapter of the Red Cross.

In addition Mrs. Charles I. Pierce was selected as chairman of the finance committee and Mrs. Charles Garfield King as recording secretary.

Mrs. Cudahy Makes Appeal.

"As chairman of this committee," said Mrs. Cudahy, "I earnestly appeal for the intelligent assistance of every woman in Chicago in this work of mercy. Chicago is calling upon her women citizens to give their money, their strength, and their talents to this great movement to raise $8,800,000, which must be accomplished in order to provide the elementary necessities for families in dire need.

"In this very critical situation we women must put our shoulder to the wheels. We must give our best, even to the point of sacrifice with a humanitarian, cooperative spirit."

MICHIGAN ROAD WORK AUTHORIZED; TO GIVE JOBS TO 30,000 MEN

Lansing, Mich., Oct. 9.—[Special.]—Climaxing an organization meeting today of Gov. Wilber M. Brucker's recently appointed commission of 98 on unemployment and welfare relief problems, the state administrative board, in special session, approved an immediate start on a $10,000,000 highway construction program designed to give employment to 30,000 men.

Plans for the additional program, which supplements a $3,000,000 road building schedule already approved, were announced by the governor in addressing the commission. He said he had already summoned the administrative board members to act on the matter after having obtained a promise of cooperation in the venture from a Detroit banking group. He left the commission session to lay the program before the administrative board, obtaining its immediate approval.

Much highway work which would otherwise be deferred until late next year will now be started during the late fall and early winter, helping greatly, it is believed, in taking up the unemployment slack in many parts of the state. It was agreed that the board will convene again tomorrow to go over with the highway committee some of the proposed construction work.

LACK MONEY FOR NEEDY MOTHERS, BUY $2,400 AUTO

Eighteen hundred mothers and their 6,000 children failed yesterday to receive the checks to which they are entitled under the mothers' pension law. The checks, amounting to approximately $50,000, are scheduled to be mailed out every two weeks to the mothers who are without other means of support.

The county board directed Michael O'Connor, board clerk, to confer with County Treasurer McDonough concerning the possible raising of funds for the mothers.

The board then approved the purchase of a $2,400 sedan for Sheriff Meyering. Mrs. Amelia Sears, board member, objected to the new automobile, pointing out that only one bid was received. She questioned both the need of a new car and the advisability of paying $2,400 when a less expensive car might do. She was overruled.

Sheriff Meyering has an automobile, it was revealed, which will be accepted at a valuation of $300 in part payment for the new automobile.

650,000 Out of Work in France, Labor Figures Show

PARIS, Oct. 9.—(AP)—Records compiled by the Federation of Labor place the total number of unemployed in France at 650,000. The ministry of labor reported today that plants with pay rolls of more than 100 men are employing 218,500 fewer workers than at this time last year. The Socialist party figured that 2,500,000 workers are on part time employment.

OFFICIALS ORDER WORK TO GIVE JOBS TO 1,800

Defer Other Projects to Avert Special Taxes.

Unemployment conditions yesterday caused city officials to order one group of public improvements and postpone action on another group.

The work ordered comprised water main extensions to cost $301,000. Funds for that work are collected as part of the regular city water rents, and the projects, under a "staggered" system of employment, will provide jobs for 1,820 men. At the same time the board of local improvements ordered postponed the majority of forty-nine paving and other improvement projects, at an estimated cost of $2,871,000.

Those projects would have been paid for by special assessments. The taxpayers affected appeared before the board and entered a long series of protests, in which unemployment and the loss of funds in closed banks were the principal reason cited for their inability to pay assessments now.

Approve Projects of $300,000.

The board approved fifteen minor projects, of a total cost of $200,000, where the improvements are of an emergency nature. The largest of these improvements is the paving of 82d street, from Vincennes avenue to Wentworth avenue, at a cost of $50,000.

The water main extensions were ordered by Commissioner of Public Works Sprague following a conference with Mayor Cermak. Work will be given to 910 men next Monday morning. At the end of two weeks these will give way to a second shift of the same number. The two shifts will alternate until the work is finished. All civil service laborers now laid off for lack of city funds will be given employment first and the remaining jobs will be opened to other unemployed. There are some 200 projects to be executed.

Inspect Magnolia Sewer.

A. J. Schafmeyer, engineer for the board of local improvements, and T. S. Ford, city sewer engineer, yesterday inspected progress on the $2,925,000 Magnolia avenue sewer, a special assessment project started under the last city administration. It will be finished next September.

The sewer empties into a 16 foot conduit at Lawrence and Magnolia avenues, leading to the north side sewage disposal plane at Lawrence avenue and the north branch of the river. It will extend north to the city limits, at Ashland avenue and Juneway terrace.

It has been finished and is in use as far north as Glenlake and Glenwood avenues. It was designed to relieve the northeast section of the city, where the present antiquated sewer system had caused many flooded basements in storm times.

CHAS·A·STEVENS·&·BROS

SPECIALS FOR THE SATURDAY SHOPPER

A Bruyere Coat

It's adorably young and new with its puffed sleeves, exciting little fur vest and tiny muff! Boucle Woolen with Lapin (rabbit) in Tile, Tallyho Green, Black. Sizes 11 to 17.....$65

JUNIOR DEB COATS—THIRD FLOOR

Agnes Turban

$10

Turned up in back, beguilingly small, it's one of the most becoming and wearable hats we've seen! Black and brown.

MILLINERY—FIFTH FLOOR

Those Important Silk Dresses

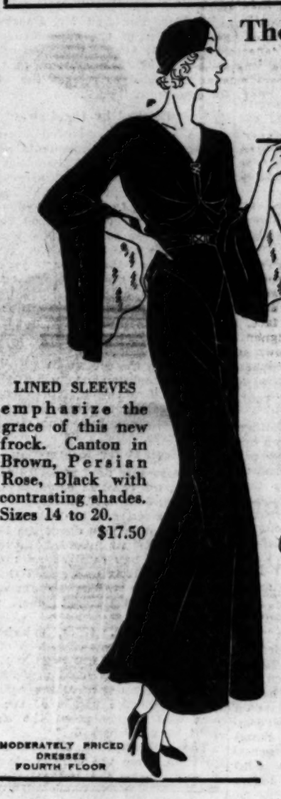

LINED SLEEVES emphasize the grace of this new frock. Canton in Brown, Persian Rose, Black with contrasting shades. Sizes 14 to 20. $17.50

MODERATELY PRICED DRESSES FOURTH FLOOR

Two Sporty Outfits

A SURPLICE COLLAR and puff sleeves make you appear ever so slim! Canton Crepe in Spanish Tile, Black, Brown, Persian Green. Sizes 11 to 17.....$16.75

JUNIOR DEB SALON FIFTH FLOOR

CORDUROY makes this swagger little suit with its matching scarf. Brown and green in Junior High sizes 12 to 16.....$7.95

JUNIOR HIGH SHOP

BRIGHT BUTTONS up the back! It's Corduroy Knit, two-piece, and comes in all the Fall shades. Sizes 12 to 20, $19.50.

SPORTS SHOP THIRD FLOOR

Store hours 9:30 to 6. Auto parking service Wabash door. Moderate charge.

WURLITZER CONTINUES TO GIVE CHICAGO'S BEST RADIO VALUE

SATURDAY ONLY

NATIONALLY FAMOUS CONSOLETTE RADIO

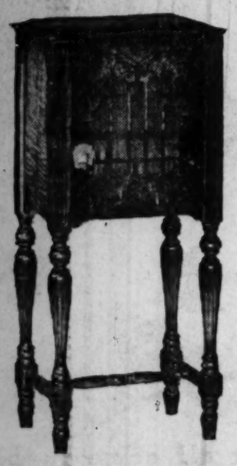

OPEN EVENINGS TO 10 P. M.

THE SUPPLY IS LIMITED

$19.95 COMPLETE

PENTODE TUBES

CONVENIENT TERMS CAN BE ARRANGED

WURLITZER

329 SO. WABASH

Only Stetson Hats have the new RE-ENFORCED EDGE

THE new re-enforced edge, originated by Stetson, exclusive with Stetson, is the greatest hat improvement in a generation. It is made by an entirely new method of hat manufacture. It is an integral part of the brim and is made in the original process of forming the hat. There is no stitching nor artificial means of holding it together. It adds strength and lasting beauty of line to the brim.

Patents covering this new Stetson feature have been applied for.

We are now showing the new Stetson styles, some of them with the re-enforced edge. Prices are lower, quality higher. This year, more than ever, the best buy is the Stetson hat.

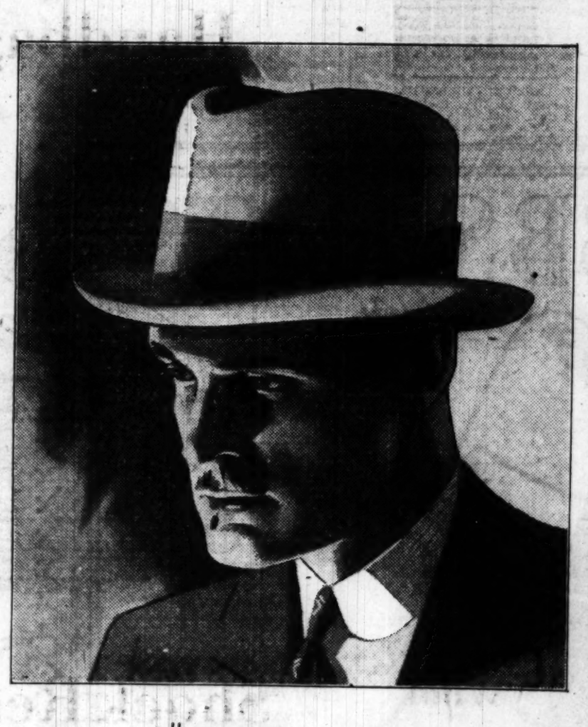

Hat illustrated is St. Andrews style which retails at $10

Other Stetsons as low as $7.00

lowest prices in 10 years

MAURICE L. ROTHSCHILD

MINNEAPOLIS — *State at Jackson* CHICAGO — ST. PAUL

DOOLITTLE HE TO TAKE PLANE NEW RECORD H

Will Start Canada-Mo Flight on Monday

Maj. James H. Doolittle fle Chicago airport from St. Louis day afternoon on an America wave plane as a passenger. H here to get his 400 Laird ra which he plans to attempt dawn to dusk record speed fl Monday, from Ottawa, Ont., t ico City. He went immedia Ashburn airport, 83d stree Cicero avenue, to inspect the upon which several alteration being completed.

After inspecting the plane Doolittle said he would return airport at 7:30 o'clock this mor fly it to Ford airport at Lansi where he plans to take on a f of gasoline and start for Ott 9 o'clock. The plane is being by the E. M. Laird Airplan pany, which built it for the land Speed foundation.

Used in Record Flight.

In the same racer, Maj. flew 2,454 miles, from the airport, Los Angeles, to the airport, near New York, in 1 and 15 minutes on Sept. 4. H age speed, including three st gas, was 223 miles an hour. Th won him the Bendix prizes. H from Ottawa to Mexico City slightly longer, about 2,500 mi airman plans to stop for gas a ington, D. C.; Birmingham, A Corpus Christi, Tex.

His only worry, he said, is Ottawa. There is the possibilit forming in the carburetor or ter failing to bring the oil t ture to the proper heat, thus ing its efficiency. The mote Wasp Jr., supercharged to ab horse power.

Several changes made in th were to increase its speed an efficiency. Metal strips have b plied to the leading edges of th where rain wore off the fabric dash from coast to coast. Air d have been placed inside the cowling to divert air to the ba of the cylinders for better coo

Alter Landing Gear.

Streamlining of the landing been refined. The plane has rigged so that it can be flown off the stick." A new type di gyro operated by a gyrosco used to detect abrupt swing compass in rough air in order on a straight course has been on the instrument panel.

Two air vents, which bring from the entering edge of th wing outside the exhaust bla moved so that the stream of a blow directly into the pilot's f

E. M. (Matty) Laird, desig builder of the plane, has flo several test flights since the and found that it handles mu easily and he believed it ha up some speed. However, it for Doolittle's flight to show the plane is faster or not, b requires a five mile level the plane to pick up its real tum.

PACIFIC FLYER WILL BE GUE HERE NEXT W

Clyde Pangborn and Hus don Jr., flying in their W ered Bellanca monoplane, w at Sky Harbor airport next afternoon or Wednesday mo a two day visit in Chicago. T have accepted the invitatio Press club of Chicago, which tertain them at a luncheon quet. The two are still at W Wash., with their plane. and Herndor wired the P that they were uncertain as day they could arrive as not determined the full exte damage caused their plane ing it on the belly of the made necessary when they the landing gear shortly aft off from Japan.

The C. A. T. Airlines of M spending $250,000 in an expa gram that includes the pu three new Bach tri-motor planes, to be placed in se this month. A new line Juana to Mazatlan is to b rated. Capital has been rai United States for the expa cording to Theodore T. Hull, of the system.

Ivor Sikorsky, designer of planes, yesterday passed th ago returning to his plant port, Conn., on the United His company is putting the touches to the new S-40, be the world's largest plan a scheduled air line when i in service on Pan-American The plane weighs seventeen is powered by four Hornet

ARMY ORDERS $1,931,000 WO OF AIRPL

Washington, D. C., Oct Contracts totaling $1,931,9 aircraft and engines were day by the war departmen

A $612,854 contract we Pratt & Whitney Aircraft Hartford, Conn., for 100 e spare parts.

The Curtiss Aeroplane Company, Inc., Garden C received a contract for thir airplanes and spare part $427,615.

The Detroit Aircraft was awarded a $172,609 c five pursuit airplanes and p

From the Douglas Air pany, Inc., Santa Monica, partment ordered 25 plan $718,875. The order cons observation planes and bombardment planes.

DIES SUDDENLY IN TH

Moses Rothschild, 60 years ol don avenue, owner of the Fo 643 West Madison street, drop terday in the washroom of the ter, 59 West Monroe street.

DOOLITTLE HERE TO TAKE PLANE ON NEW RECORD HOP

Will Start Canada-Mexico Flight on Monday.

Maj. James H. Doolittle flew into Chicago airport from St. Louis yesterday afternoon on an American Airways plane as a passenger. He came here to get his 400 Laird racer, in which he plans to attempt another dash to dusk record speed flight on Monday, from Ottawa, Ont., to Mexico City. He went immediately to Curtiss airport, 83d street and Stony avenue, to inspect the racer, upon which several alterations were being completed.

After inspecting the plane, Maj. Doolittle said he would return to the airport at 7:30 o'clock this morning to fly it to Ford airport at Lansing, Ill., where he plans to take on a full load of gasoline and start for Ottawa by 9 o'clock. The plane is being altered by the R. M. Laird Airplane company, which built it for the Cleveland speed foundation.

Used in Record Flight.

In the same racer, Maj. Doolittle flew 2,454 miles, from the Burbank airport, Los Angeles, to the Newark airport, near New York, in 11 hours and 15 minutes on Sept. 4. His average speed, including three stops for gas, was 223 miles an hour. The flight won him the Bendix prizes. His route from Ottawa to Mexico City will be slightly longer, about 2,500 miles. The flyer plans to stop for gas at Washington, D. C.; Birmingham, Ala., and Corpus Christi, Tex.

His only worry, he said, is leaving motor. There is the possibility of ice forming in the carburetor or the motor failing to bring the oil temperature to the proper heat, thus lowering its efficiency. The motor is a Wasp Jr., supercharged to about 535 horse power.

Several changes made in the plane seek to increase its speed and flying efficiency. Metal strips have been applied to the leading edges of the wings, where rain wore off the fabric on the trip from coast to coast. Air deflectors have been placed inside the engine cowling to divert air to the back sides of the cylinders for better cooling.

Alter Landing Gear.

Streamlining of the landing gear has been refused. The plane has been rerigged so that it can be flown "hands off the stick." A new type directional gyro operated by a gyroscope and used to detect abrupt swings of the compass in rough air in order to keep on a straight course has been installed on the instrument panel.

Two air vents, which bring fresh air from the entering edge of the upper wing outside the exhaust blast, were moved so that the stream of air would blow directly into the pilot's face.

E. M. (Matty) Laird, designer and builder of the plane, has flown it on several test flights since the changes and found that it handles much more easily and he believed it has picked up some speed. However, it remains for Doolittle's flight to show whether the plane is faster or not, because it requires a five mile level flight for the plane to pick up its real momentum.

PACIFIC FLYERS WILL BE GUESTS HERE NEXT WEEK

Clyde Pangborn and Hugh Herndon Jr., flying in their Wasp powered Bellanca monoplane, will arrive at Sky Harbor airport next Tuesday afternoon or Wednesday morning for a two day visit in Chicago. The flyers have accepted the invitation of the Press club of Chicago, which will entertain them at a luncheon and banquet. The two are still at Wenatchee, Wash., with their plane. Pangborn and Herndor wired the Press club that they were uncertain as to which day they could arrive as they had not determined the full extent of the damage caused their plane by landing it on the belly of the fuselage, made necessary when they dropped the landing gear shortly after taking off from Japan.

The C. A. T. Airlines of Mexico are spending $250,000 in an expansion program that includes the purchase of three new Bach tri-motor transport planes, to be placed in service late this month. A new line from Tia Juana to Mazatlan is to be inaugurated. Capital has been raised in the United States for the expansions, according to Theodore T. Hull, president of the system.

Igor Sikorsky, designer of amphibion planes, yesterday passed through Chicago returning to his plant at Bridgeport, Conn., on the United Air Lines. The company is putting the finishing touches to the new S-40, which will be the world's largest plane used on a scheduled air line when it is placed in service on Pan-American Airways. The plane weighs seventeen tons and is powered by four Hornet motors.

ARMY ORDERS $1,931,000 WORTH OF AIRPLANES

Washington, D. C., Oct. 9.—(AP)—Contracts totaling $1,931,954 for new aircraft and engines were awarded today by the war department.

A $812,854 contract went to the Pratt & Whitney Aircraft company of Hartford, Conn., for 100 engines and spare parts.

The Curtiss Aeroplane and Motor Company, Inc., Garden City, N. Y., received a contract for thirteen attack airplanes and spare parts, totaling $67,818.

The Detroit Aircraft corporation was awarded a $172,609 contract for five pursuit airplanes and parts.

From the Douglas Aircraft Company, Inc., Santa Monica, Cal., the department ordered 25 planes, costing $718,375. The order consisted of 24 observation planes and seven light bombardment planes.

DIES SUDDENLY IN THEATER.

Moses Rothschild, 60 years old, 6745 Crandon avenue, owner of the Portland hotel, 615 West Madison street, dropped dead yesterday in the washroom of the Monroe theater, 50 West Monroe street.

MANDEL BROTHERS

a store of youth • a store of fashion • a store of moderate prices

© Copyrighted

Learn Economy at Mandel's on Saturday

Seven Favorite Toiletries Specially Priced Today

Coty Bath Powder

$1.25

This is the large size box; in L'Origan, Emeraude, Chypre, Styx, Paris and L'Aimant odors.

Coty's Sachet Powder in matching fragrances, 85c

Cashmere Bouquet toilet soap, box of three cakes, 55c

Jergen's Bath Tablets in geranium, violet and carnation odors, one dozen, 75c

Stork Castile soap, good for babies' tender skin, dozen, 85c

Cleansing Tissues, four boxes for $1

Burnham's Cucumber Cleansing Cream, 60c

Mandel's Toilet Goods—First Floor—State.

Follow the Smart Younger Set to a store of youth, a store of fashion, a store of moderate price . . . .

Mandel's Modern Cinderella Shop Has 24 Styles for Street or Afternoon in

Suede Shoes

$6.50

Twenty styles of suede shoes in black and brown and four styles in green and burgundy prove that the Modern Cinderella Shop knows its fashions!

Mandel's Modern Cinderella Shop—Fifth Floor—State.

Enjoy Crisp Days in This

Leather Jacket

$9.75

With swagger strap cuffs! Red, green, brown, black, blue. Wool lined! Sizes 34-44. *Suede Jacket, $12.95*

Sport Shop—Third Floor—Wabash.

Diagonal Cut! A Brand New

Satin Blouse

$5.75

Wear it with your Fall suit . . . or simply with a skirt! You'll like its lines. White, eggshell, beige. Sizes 32-38.

Blouses—Third Floor—Wabash.

They're Fingertip Length! Our

Lapin Jackets

$39.50

With the larger sleeves that distinguish the very smartest Fall coats! Choose it in either light or dark nutria.

Mandel's Furs—Fifth Floor—Wabash.

More of Those Famous Little

Jersey Frocks

$5.95

We just can't get them fast enough! Made of fine French spun jersey. Slim lines! Metal buttons! New colors! Sizes 12-20.

Mandel's Sport Shop—Third Floor—Wabash.

In Junior Sizes—A Very Practical

Wool Dress

$10.75

It's made of a soft new fabric called Ariel wool . . . with a flattering yoke. In new bright colors. Sizes 11-17. Only $10.75!

Mandel's Junior Shop—Fourth Floor—State.

Add Your Initials to These

Copies of High Priced Handbags on Sale for

$2.95

Add this smart personal touch to a new bag of calf. In black or brown at $2.95

Charge for cutting one initial, 75c; two initials, $1.00; three are $1.50.

Mandel's Bags—First Floor—State.

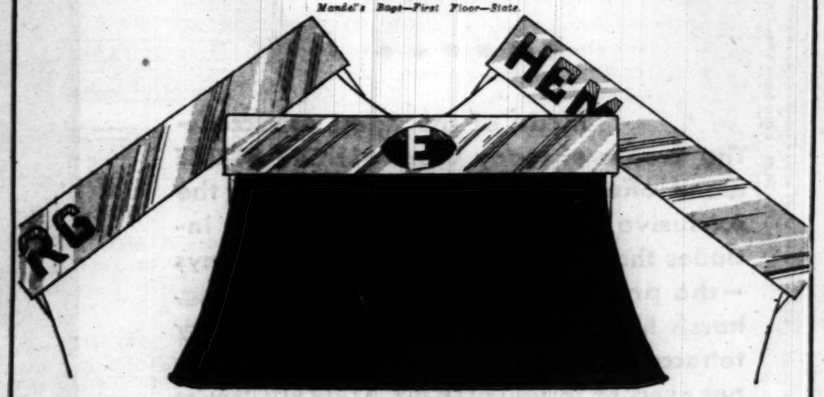

Wear One of These

Shock Resisting Watches

For Men $5.95

Men's Strap Watch, $5.95

These shock-resisting watches for men at $5.95 have chromium-finished cases (plain or engraved), luminous numerals and hands, and leather strap. Shockproof watches for both men and women with 15-jewel movement are low priced at only $8.75.

Mandel's Watches—First Floor—Wabash.

For Men and Women $8.75

15-Jewel for Women, $8.75

A Copy of a Goupy Model!

Canton Frock

$17.50

With Goupy's newest sleeve! Don't you love the shoulder line? Black, brown, tile, green. Sizes 12 to 20 and 14½ to 20½.

Mandel's Pin Money Shop—Fourth Floor—Wabash.

Both for $29.50! Our Famous Lapin

Jacket and Dress

$29.50

A sheer wool frock, beautifully made, with its very own lapin jacket—lined in wool! Rust, brown, green. Sizes 14-18.

Mandel's Chic Chicagoans Shop—Fourth Floor—State.

AMERICAN LABOR APPROVES DRIVE FOR 5 DAY WEEK

Convention Hails Courage of 25,000 Strikers.

VANCOUVER, B. C., Oct. 9.—(AP)—The American Federation of Labor convention applauded today the "courage and perseverence" of 25,000 striking textile workers in Lawrence, Mass., and approved the continuation of the drive for a five day week in private industry and government service.

President William Green reported an organizer had been dispatched from New York to assist the Lawrence strikers, who, he said, "are standing steadfastly for decent wages and the American standard of living." The convention voted to telegraph a message of support to the strikers.

Pleads for Workers.

Tom McMann, Massachusetts labor leader, made an impassioned appeal on behalf of New England workers and asserted they were oppressed by manufacturers.

New England employers, McMann chcarged, have "entered into an unholy alliance to force by hunger another pay reduction and bankers are using the whip and lash as never before to destroy homes."

The convention rejected a resolution day" would be impracticable and upon which all organized labor throughout the nation would begin a five day week.

This stand was in conformity with the report of the shorter work committee, which advised that "proclamation day would be impracticable and unwise. Steady progress toward the shorter work week has been made by the federation, the committee reported, despite unfavorable business conditions.

Bids for Convention.

An invitation to the convention to meet in Washington, D. C., next year was presented by R. P. Alifas, representing central labor unions of that city. Alifas said Washington was "the sounding board of the nation," and he called attention to the approaching presidential election and to the publicity and educational features of the national capital.

Meanwhile in committee rooms delegates debated the building trades department fight to force carpenters, bricklayers and electrical workers to affiliate with the department or get out of the federation.

Mobilization of all labor organizations in the United States to fight passage by congress of a sales tax was ordered by the convention and restoration of a federal gift tax and increase of federal income and state inheritance taxes was urged.

A sales tax, federation spokesmen declared, would benefit only 2 per cent of the people of the United States and saddle the burden on the remaining 98 per cent.

The federation also went on record as favoring a law making it mandatory for naval construction and repairs to be done in navy yards rather than by private concerns. Another resolution, also proposed by the metal trades, opposing the employment of sailors in competition with civilian employés in repairing and overhauling naval vessels, and proposing a law restricting such work, received convention approval.

HEADS "YARDS"

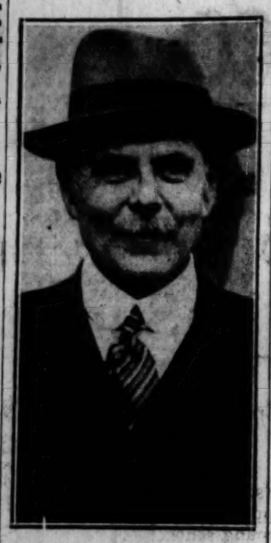

Lord Trenchard, strict disciplinarian and one of the organizers of the British royal air force, who has been named commander of the London metropolitan police, commonly known as Scotland Yard.
[Associated Press Photo.]

22 TOWNS FIGHT FOR LOWER RATE ON NATURAL GAS

Representatives of twenty-two towns and villages served with gas by the Public Service company of Northern Illinois gathered in the Oak Park village hall last night to form an organization to fight for lower rates when the new natural gas from Texas is piped in.

The villages agreed that they should hire one attorney to represent the entire body of customers and to assess each municipality 2 cents per capita. It was figured that this would raise $10,000 for the fight. Another meeting was called for Oct. 13 for final decision.

The towns' residents complained that the reductions ordered into effect temporarily by the Illinois commerce commission are not large enough. They said that domestic customers in the suburbs are charged much more than those in Chicago. The commerce commission ordered the present rates in Chicago down 6½ per cent for domestic consumers and 31 per cent for heating gas, while the suburbs are to get reductions of 5 and 30 per cent under the same classifications.

Among the towns represented were Streator, Ottawa, Evanston, Cicero, Maywood, Oak Park, Harvey and Marseilles.

TWO BANKS ON WEST SIDE ARE ORDERED CLOSED

Two west side banks with interlocking directorates, one a state and the other a national institution, were closed yesterday at the request of their boards of directors.

State Auditor Oscar Nelson closed the South West Trust and Savings bank, 3500 Archer avenue. The bank was capitalized at $400,000, had a surplus of $100,000, and deposits of $2,500,000.

Alfred P. Leyburn, chief national bank examiner, closed the West Side Atlas National bank, 1601 Roosevelt road, an institution with $200,000 capital, $50,000 surplus, and $1,500,000 deposits. Thomas J. Healy was president of both banks and Edward R. Litsinger, member of the board of review, was a vice president, director, and one of the principal stockholders.

The state auditor pointed out that neither of the closed institutions had any connection with the West Side Trust and Savings bank, 735 Roosevelt road, whose statement of condition, as published yesterday, listed resources of $11,773,000.

"We're the same old bank in the same old place and not affiliated with any other bank, stronger than ever before," said Louis H. Heymann, president of the West Side Trust and Savings bank.

BOY KILLED BY TRAIN.

Ottawa, Ill., Oct. 9.—[Special.]—Alex Karczewski, 14, son of Mr. and Mrs. Walter Karczewski of Oglesby, was killed today when he fell beneath the wheels of a freight train as he and companions hopped on a switch train to get a ride in the yards of the Lehigh Cement company.

COURT WEIGHS WOMAN'S PLEA TO ESCAPE JAIL

The appeal of Mrs. Inez B. Crandall of Evansville, Ind., from the ruling of Federal Judge Evan A. Evans, on a habeas corpus writ by which she is seeking to escape a three months' jail sentence and a $500 fine, was taken under advisement by the United States Circuit Court of Appeals yesterday. Mrs. Crandall was sentenced by the probate court in Evansville.

Mrs. Crandall filed suit for damages in a St. Louis court following the death of her husband, Joseph, a locomotive engineer for the Louisville and Nashville railroad, in a boiler explosion two years ago. In violation of an injunction granted by the Evansville court, which ruled that the case should have been instituted at Evansville, Mrs. Crandall's attorneys continued the press the action in St. Louis.

The writ of habeas corpus was then filed with Judge Evans. The judge dismissed the writ for lack of jurisdiction.

FRANKIE'S BRIBE OFFER CONVICTS HIM AS RUMMER

West Side Gambler and Cousin Found Guilty.

As the result of a $10,000 bribe offer to dry agents, West Side Frankie Pope, squat proprietor of several gambling establishments in South Halsted street, and his cousin, Fred Pope, a diamond broker, were found guilty of violating the prohibition law by Federal Judge John P. Barnes yesterday.

The two were convicted of having an interest in a huge still in Melrose Park that was raided by prohibition agents nearly two years ago. Judge Barnes deferred passing sentence until next Wednesday.

On the witness stand yesterday Frankie claimed that he "was only kidding" about the $10,000 bribe offer, and his cousin insisted that he had never made any offer. Their attorneys, Capt. William Waugh and Harry Olson, announced that they would file appeals.

The bribe offer was depended upon by Assistant District Attorney Walter E. Wiles to prove that the Popes had an interest in the still.

Neither Frankie nor Fred was at the still when it was raided. Fred arrived at the still shortly after the raid, and upon finding that the agents were not inclined to accept his bribe of $3,000, he offered to take them downtown to see the "boss," according to Agent Brice Armstrong. He led them to 14 South Halsted street, where, Agent Paul Shoop testified, Frankie "boosted the figure $7,000."

Judge Barnes' verdict was a blow to Frankie, who, the day before, had been found not guilty of a liquor violation charge involving the Villa Maurice at 14 South Halsted street, which the government alleged he owned. In that case he successfully defended himself by declaring that he was a gambler, not a bootlegger.

SHIP'S AIR MAIL PILOT IS FOUND FLOATING IN SEA

PARRSBORO, N. S., Oct. 9.—(AP)—The body of Fritz Simon, pilot of the liner Bremen's mail plane, which crashed on Cobequid bay early Tuesday morning, was found today.

Lieut. Louis Leigh, who sighted the body floating in the bay, said he believed Simon had been alive until today. Leigh had been searching the bay since Tuesday from a seaplane.

Buoyed up by his life belt, Simon was upright in the water. In his hand he held a monocle. Blood was still flowing from a cut in his head.

Chicago Salesman Dies in Kansas City Station

Ralph R. Markbreiter, 629 Barry avenue, a traveling salesman, died of heart disease in the Union station at Kansas City yesterday. He was about 55 years old. He was on his way from Chicago to Oklahoma City. Identification was made by papers in his pockets.

Garfield Park Hospital Nurses Form Health Club

Nurses at the Garfield Park hospital yesterday stepped out of their blue and white uniforms and into comfortable gymnasium togs to open formally their new organization known as the Garfield Park Hospital Nurses Health club. Under direction of J. S. Andersen, physical education instructor at the Sears, Roebuck Y. M. C. A., the nurses went through their exercises. They varied the proceedings at one point by giving a playful "bum's rush" to Cecil Feverston. The nurses belonging to the club will hold gymnasium exercises regularly.

Re-elect Philadelphia Man as Waterway Group Head

Boston, Mass., Oct. 9.—(AP)—The Atlantic Deeper Waterways association today reelected as president J. Hampton Moore, former mayor of Philadelphia, who has been president of the organization since its inception.

SALESMAN IS FOUND DEAD.

Eric Bertheleen, 40 years old, a real estate salesman, was found dead yesterday in his room at the Viceroy hotel, 4758 Kenmore avenue. Death apparently was due to heart disease.

SURGEONS SEE SOUND MOVIE OF OPERATION

The first of a series of sound motion pictures of surgical operations was shown last night to a group of fifty staff surgeons of the Garfield Park hospital, 3821 West Washington boulevard. This series employs a new technique which shows the work of the surgeon in great detail and was commented upon by those who saw it as a step forward in the instruction of students.

Four reels showed two operations with accompanying descriptions and explanation of the technique, performed by Prof. Harold O. Jones, associate professor of gynecology at Northwestern university. The camera, suspended immediately above the incision, was operated by Dr. Howard B. Kellogg, staff physician at the Edward Hines Jr. Memorial hospital.

Dr. John J. Pflock, president of Garfield Park hospital, led the discussion and Dr. Matthew J. Kiley, Prof. Jones' assistant, explained the professor's technique.

APPEALS COURT UPHOLDS FINE FOR GUN TOTER

The Appellate court yesterday affirmed a one year jail sentence and a $300 fine for gun toting imposed upon Frank Battaglia, one time head of the "42 gang," by Municipal Judge John H. Lyle.

Justice Kickham Scanlan delivered the opinion, which was concurred in by Presiding Justice Martin M. Ferley and Justice Otto Kerner. Battaglia's appeal alleged that he had been refused a continuance when he was arraigned; that he had been denied a change of venue; and that he had been denied a jury trial.

The appeal court found that Judge Lyle ordered Battaglia sent back to the lockup to confer with his attorney after he had asked for a continuance, and that an hour later the attorney, finding no valid reason for postponement, was willing to proceed. Judge Lyle's action in having refused a change of venue was upheld on the grounds that no petition for this action had been presented. The court ruled that Battaglia had waived a jury when first arraigned.

Oh! You Lucky Tab!!

MOISTURE-PROOF CELLOPHANE

Sealed Tight—Ever Right

The Unique HUMIDOR PACKAGE

Zip— and it's open!

See the new notched tab on the top of the package. Hold down one half with your thumb. Tear off the other half. Simple. Quick. Zip! That's all. Unique! Wrapped in dust-proof, moisture-proof, germ-proof Cellophane. Clean, protected, neat, FRESH!—what could be more modern than LUCKIES' improved Humidor package—so easy to open! *Ladies—the LUCKY tab is—your finger nail protection.*

* * * * * *

Made of the finest tobaccos—The Cream of many Crops—LUCKY STRIKE alone offers the throat protection of the exclusive "TOASTING" Process which includes the use of modern Ultra Violet Rays—the process that expels certain biting, harsh irritants naturally present in every tobacco leaf. These expelled irritants are not present in your LUCKY STRIKE! *"They're out—so they can't be in!"* No wonder LUCKIES are always kind to your throat.

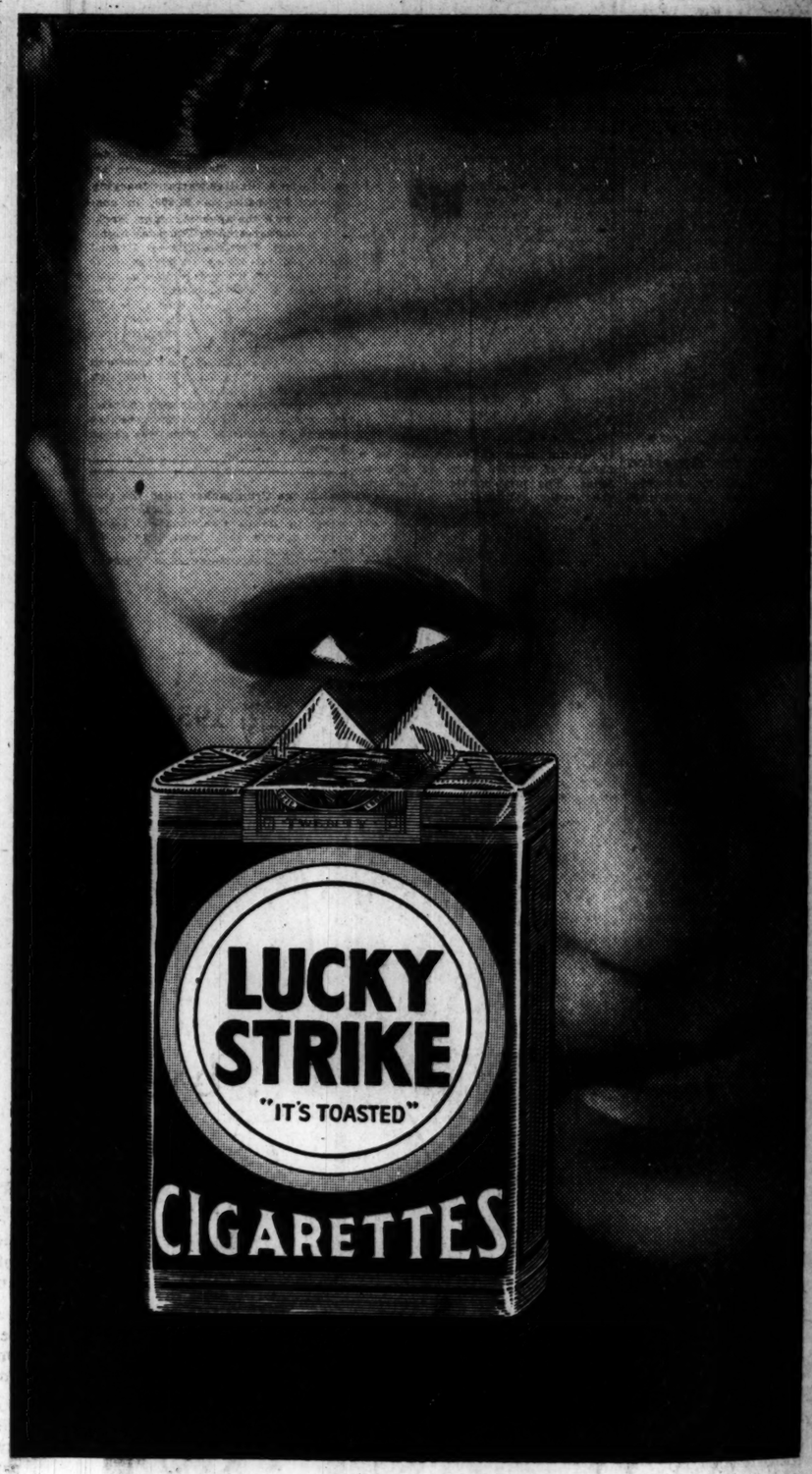

"It's toasted"

Your Throat Protection—against irritation—against cough

And Moisture-Proof Cellophane Keeps that "Toasted" Flavor Ever Fresh

TUNE IN—The Lucky Strike Dance Orchestra every Tuesday, Thursday and Saturday evening over N. B. C. networks

© 1931, The American Tobacco Co., Mfrs.

New! GARDEN ROOM
For Lunch Today....
35c LUNCHEON
Just step from the rush of shopping or of business into this quiet, peaceful garden hidden in the very heart of the Loop. Here, on the Seventh floor of The Fair, surrounded by the garden wall, you will find an up-to-date dining room where food is prepared and served in most appetizing manner. And so inexpensive too.
35c LUNCHEON
An unusual 35c luncheon is a special feature of this dining room.
Other Luncheons
50c and 65c luncheons are also available daily and a-la-carte service is, of course, always complete . . .
DR. RUDOLPH and his Orchestra
PLAYING DAILY IN OUR GARDEN ROOM 12 A. M. to 2 P. M.
25c PLATE LUNCH
In the "Hotel Cafeteria" adjoining the Garden room, a special 25c plate luncheon will be found very satisfying.
A Great Store in a Great City
THE FAIR
State, Adams and Dearborn Streets

FAILS TO GET DIVORCE AFTE 14 YEAR FIG

Now Telephone Off Has Two Wives.

After trying for fourteen ye get a divorce, Leroy B. Boylan East 64th a telephone pany offi found yes that he had no progres he first separation Mrs. Anna lan, 4848 Rockwell in 1917.

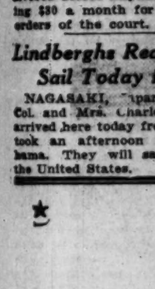

MRS. ANNA BOYLAN.

Back in the Boyla gained th tinction of the oldest case in county. A ago, appa the case w minated Judge Jo Sabath granted Boylan a divo grounds of desertion. Yesterda ever, the Appellate court rever decree and ordered the case b the lower courts.

Finds Himself with Two Wi

Furthermore, Boylan finds in additional difficulties, it veiled. After Judge Sabath's Boylan married again and the late court reversal leaves hi two wives. Just what he is must be decided by the courts Boylan has declared that sh never consent to a divorce.

The Appellate court uphe contentions of Attorney Ba O'Hara, representing Mrs. that Judge Sabath should ha mitted Mrs. Boylan and her w further opportunities to offer in support of her bill for maintenance.

At the many divorce trial Boylan testified that his wife annoyed him, was a poor hous and that finally she deserte She retorted that it was he deserted her and that he was with a lady barber."

Affidavits Are Filed.

Some of the evidence which Sabath refused to hear was the Appellate court in the affidavits. Mrs. Martha Hes ted that Boylan was living w Johanna Hoffman and her da A son, Lee Boylan, testified had seen his father frequent other women.

The Appellate court opinion Mrs. Boylan free to prosecute for separate maintenance. Be divorce decree Boyland had be ing $30 a month for her sup orders of the court.

Lindberghs Reach Ja Sail Today for An

NAGASAKI, Japan, Oct. Col. and Mrs. Charles A. Li arrived here today from Shan took an afternoon train fo hama. They will sail tomor the United States.

FAILS TO GET DIVORCE AFTER 14 YEAR FIGHT

Now Telephone Official Has Two Wives.

After trying for fourteen years to get a divorce, Leroy B. Boylan, 1121 East 64th street, a telephone company official, found yesterday that he had made no progress since he first sought separation from Mrs. Anna Boylan, 4848 North Rockwell street, in 1917.

MRS. ANNA BOYLAN.

Back in 1927 the Boylan case gained the distinction of being the oldest divorce case in Cook county. A year ago, apparently, the case was terminated when Judge Joseph Sabath granted Boylan a divorce on grounds of desertion. Yesterday, however, the Appellate court reversed the decree and ordered the case back to the lower courts.

Finds Himself with Two Wives.

Furthermore, Boylan finds himself in additional difficulties. It was revealed. After Judge Sabath's decree, Boylan married again and the Appellate court reversal leaves him with two wives. Just what he is to do must be decided by the courts. Mrs. Boylan has declared that she will never consent to a divorce.

The Appellate court upheld the contentions of Attorney Barratt Wilson, representing Mrs. Boylan, that Judge Sabath should have permitted Mrs. Boylan and her witnesses fuller opportunities to offer evidence in support of her bill for separate maintenance.

At the many divorce trial hearings, Boylan testified that his wife had annoyed him, was a poor housekeeper and that finally she deserted him. He retorted that it was he who had courted her and that he was "friendly with a lady barber."

Affidavits Are Filed.

Some of the evidence which Judge Sabath refused to hear was given to the Appellate court in the form of affidavits. Mrs. Martha Hess testified that Boylan was living with one Minnie Hoffman and her daughter. Ann, Lee Boylan, testified that he had seen his father frequently with other women.

The Appellate court opinion leaves Mrs. Boylan free to prosecute her suit for separate maintenance. Before the decree became Boylan had been paying $80 a month for her support on order of the court.

Lindberghs Reach Japan; Sail Today for America

NAGASAKI, Japan, Oct. 9.—(AP)—Col. and Mrs. Charles A. Lindbergh arrived here today from Shanghai and took an afternoon train for Yokohama. They will sail tomorrow for the United States.

Chimpanzee Goes to Jail

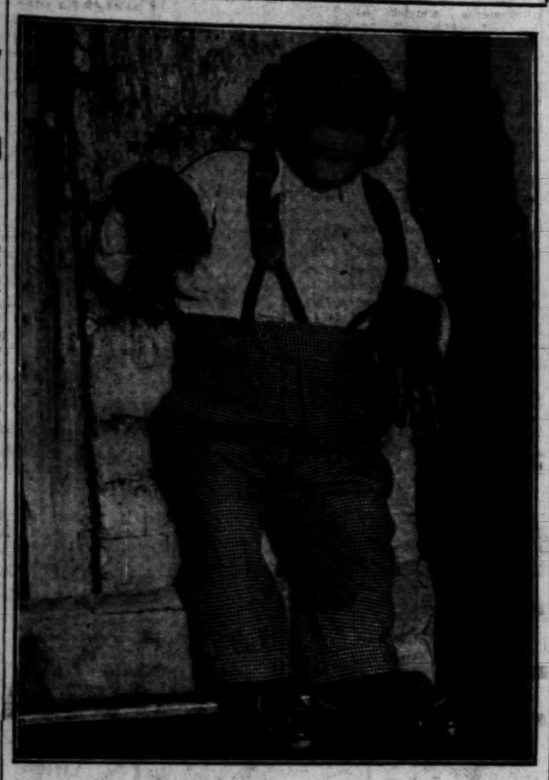

Joe Mendi, chimpanzee known to thousands of theater goers, which was placed in cell along with his keeper, Lou Blackenstoe, after arrest on warrant sworn out by owner of simian. [TRIBUNE Photo.]

ADMITS KIRKLAND SENTENCE CAN'T BE KNOCKED OUT

Indianapolis, Ind., Oct. 9.—[Special.]—Although he had asked a delegation of Gary citizens to gather for him details of conduct of the trials of Virgil Kirkland, Gary youth, convicted of the rapacious murder of Arlene Draves, it was admitted today by Attorney General James M. Ogden that he has no authority to set aside the judgment and light sentence in the case or to take steps to bring about a new trial.

"I only wish there were a way," Mr. Ogden said. "That case was a travesty on justice."

Members of the citizens' delegation which brought a petition signed by 5,200 Gary citizens asking Ogden's assistance told the attorney general they were "unable to understand the apparent eagerness of Judge Grant Crumpacker to preside at the trials."

The first Kirkland trial went to Crumpacker's court, the Porter County Circuit court at Valparaiso, on a change of venue taken by the defense. The jury convicted Kirkland, the verdict calling for life sentence. Judge Crumpacker then ruled he had erred in conduct of the case and granted a new trial.

The second jury voted to convict, but Judge Crumpacker ruled the conviction called for was only one to ten years in the state reformatory. Judge Crumpacker's son, John, was a defense attorney in both trials.

Case Continued

The case against Lou Backenstoe, 38 yeras old, trainer of Joe Mendi, a performing chimpanzee, was continued to Oct. 27 by Municipal Judge Matthew D. Hartigan in the South State street court yesterday. Backenstoe was arranged on a fugitive warrant charging larceny by bailee of $1,500, in connection with the ape's earnings. Backenstoe was arrested on Thursday night.

Assistant State's Attorney Russell Root requested the continuance to permit extradition proceedings against Backenstoe. The complainant in the case is Dr. Alfred Munson, a Detroit dentist, the owner of the ape. Dr. Munson alleges that Backenstoe has failed to account to him for the money earned by the animal's performances within the last month. The sum due him, he says, is $1,500.

Meanwhile the chimpanzee and trainer were held in a cell at the detective bureau. Backenstoe's bond was set at $1,000.

1889 THE NORTHERN TRUST COMPANY CHICAGO 1931

YOUR SAVINGS ACCOUNT IS INVITED . . . . by one of Chicago's oldest, most conservative banks

Savings Department
Ground Floor

THE NORTHERN TRUST COMPANY

NORTHWEST CORNER LASALLE AND MONROE STREETS

Savings Department Hours
Saturdays 9:00 A. M. to 3:00 P. M.
Other business days 9:00 A. M. to 2:00 P. M.

Deposits made between the 1st and 10th of the month draw interest from the first

TUNE IN: "The Northerners," Thursday evenings, 9:00-9:30 WMAQ

CARSON PIRIE SCOTT & CO.

You Are Invited to Visit THE ENCHANTED FOREST AND THE MAGIC CAVE

Miss Frances Ellen Funk, Entertainer and Story Teller, Will Be Hostess, in Costume

You'll see hobgoblins and owls and all sorts of mysterious things, and almost anything may happen, so be prepared for surprises. All members of the young school set are invited, and the entertainment will take place both Saturday and Monday from

11:30 to 12:30 2 to 4

On the Fifth Floor

WHERE THERE ARE LOTS OF SURPRISES IN THE WAY OF NEW CLOTHES, TOO

Tweed Knit, $5

It has the Vionnet closing, and a two-tone silk scarf. It comes in blue, Spanish tile, or green. In sizes 6 to 12. Excellent value at $5.

The "Softie," $1.95

So comfortable you don't even know you have a hat on! It has a flippant little bow of the material, perched becomingly over the right eye. In colors to match your coat or your frocks, $1.95.

Printed Flannelette, $1.95

Cold winter winds can play around you all they like when you have on these warm pajamas. One-piece, 6 to 16, $1 to $1.95. Two-piece, $1 to $2.95. Varied assortment of cotton pajamas at these same prices.

Glace Lambskin, $2.95

Imported leathers, with contrasting fancy cuffs which are last minute fashions. Black with white; brown, beige; beige, brown; navy, white; white, black. Sizes 2 to 14 years.

Long Trousers Suit, $13.50

Your first long trousers suit must be correctly cut, so you'll look as though you'd been wearing them always. These suits are not only exceptionally well tailored, but come in the most popular colors and fabrics. Sizes 14 to 18. Remarkable value at $13.50. Extra trousers, $3.95.

Horsehide $11.75

Big and burly—dyed sheep collar, sheepskin lining. Double breasted style. Keen looking for all occasions. Sizes 8 to 18 years.

Hosiery for Girls

At 35c—Cotton ribbed long hose—the serviceable kind in white and tan.

At 50c—⅜ length hosiery in any number of smart wool mixtures, smartly colored.

At $1—Full-fashioned silk hose for the young miss when she dons her party frocks.

In the Shoe Shop

Girl's strap slipper in brown suede with matching calf trimming. Sizes 3½ to 8. $6.50.

Kilty tongue oxfords in brown or black Norwegian grain. Sizes 3 to 8. Priced $6.

Other styles, 11½ to 2, at $4.50.

For Football, 3-Pieces at $3.85

Head helmet, college style. Black leather, white felt lined. Priced separately at $1.75.

Shoulder pads, black leather over white felt. Just like a real player's. Separately, $1.25.

Trousers of khaki, well-padded. One-piece fibre thigh-guard. Sizes 4 to 10. Separately $1.25.

To Be Had on the Seventh Floor.

Chicago Daily Tribune

THE WORLD'S GREATEST NEWSPAPER

FOUNDED JUNE 10, 1847

ENTERED AS SECOND CLASS MATTER JUNE 3, 1903, AT THE POSTOFFICE AT CHICAGO, ILL., UNDER ACT OF MARCH 3, 1879.

All unsolicited articles, manuscripts, letters and pictures sent to The Tribune are sent at the owner's risk, and The Tribune company expressly repudiates any liability or responsibility for their safe custody or return.

SATURDAY, OCTOBER 10, 1931.

THE TRIBUNE OFFICES.

CHICAGO—TRIBUNE SQUARE.
MILWAUKEE—TRUST COMPANY BUILDING.
NEW YORK—220 EAST 42D STREET.
WASHINGTON—815 ALBEE BUILDING.
BOSTON—718 CHAMBER OF COMMERCE BUILDING.
ATLANTA—1825 RHODES-HAVERTY BUILDING.
LONDON—185 FLEET STREET.
PARIS—1 RUE SCRIBE.
BERLIN—69 UNTER DEN LINDEN.
MADRID—CALLE ESPALTER 5.
RIGA—ELIZABETES IELA 15/3.
ROME—GALLERIA COLONNA (SCALA A).
VIENNA—3 ROSENBURSENSTRASSE.
WARSAW—PLAC KRASINSKA 6.
GIBRALTAR—HOTEL CECIL.
PEIPING—GRAND HOTEL DES WAGON-LITS.
SHANGHAI—36 AVENUE EDWARD VII.
TOKIO—IMPERIAL HOTEL.
MEXICO CITY—HOTEL REGIS.
PANAMA CITY—HOTEL CENTRAL.

SPECIAL REPRESENTATION.
SAN FRANCISCO—220 KOHL BUILDING.

THE TRIBUNE'S PLATFORM FOR CHICAGOLAND

1. *Make Chicago the First City in the World.*
2. *Start the Subway.*
3. *Electrify the Railroads.*
4. *Abolish the Smoke Pall.*
5. *Separate Grades of Boulevards and of Through Streets.*
6. *Continue the War on Crime.*

"The newspaper is an institution developed by modern civilization to present the news of the day, to foster commerce and industry, to inform and mold public opinion, and to furnish that check upon government which no constitution has ever been able to provide."

THE IRONY OF THE PALM CASE.

The announcement that the Michigan Supreme court will review the case of Fred Palm will recall the fact that this victim of society is still serving the sentence with which he would have been punished if he had been found guilty of a major crime. Mr. Palm's real crime is that of being a chump. He's probably not the prize blockhead of the country, but the consequences of his imprudence make him easily the best known. For this he was first sentenced to the penitentiary for life, and is even now, after the original sentence had been commuted, serving a sentence of seven and a half to fifteen years. Mr. Palm possessed himself of one half pint too many and it would have been just as well for him legally if he had run amuck through a Michigan countryside. Under the Michigan dry law he was esteemed a person of just such turpitude, and he is in the penitentiary to prove it.

What happens to Mr. Palm may seem unimportant, he being such an obscurity and evidently so little able to use even common prudence when he knew he was living where the man hunt might descend on him. But individuals often test society's morals and sometimes twist its destiny. Dred Scott was only the Negro servant of an army doctor, but his case was framed to make it the blowoff of a national crisis and it was molded to contain the issues of a gigantic conflict.

There are Americans who think that Mooney and Billings, imprisoned in California, present an indictment against all American society as now organized. The two were convicted of responsibility for the Preparedness day bomb threwing which murdered people. Their defenders say they were not guilty. The law of California still holds that they were properly convicted. Radicals the world over have used the Sacco-Vanzetti case to demonstrate the mercilessness of capitalism, the necessary assumption for this being that they were innocent of the crime, murder, of which they were convicted.

Matthew Lyon, a Vermont congressman, was thrown into a filthy jail in Vergennes in the early days of the republic because he said what he thought of John Adams and the Federalists. He brought down the whole system of autocracy which that misguided party was trying to establish under the censorship of the sedition act making political criticism lese majesty. Individuals often have embodied a whole cause and often they were obscure until their plight made them celebrated for what it involved.

The radical indictment of American society using specific cases hinges on the assumption of innocence. If people agree as to guilt in these instances they will agree as to punishment, but in the case of Palm there is no such doubt. He was guilty. The question is, Will the American people tolerate laws which impose such punishments for such offenses? If they support or condone such legal practices, under the excitement of moral enthusiasms or at the urging of unbalanced leaders, they do really expose a serious weakness. They make their own society unsafe for any one.

It would be ridiculous to think of Palm as a dangerous criminal. He was a small town barber and had been in two scrapes with the law before prohibition got him. Apparently they were just such scrapes as a chump might get into. Then he was found in the possession of liquor, and if he had any premonition of what was in store for him that would have been warning. Evidently he did not have sense enough to take alarm. On another search of his possessions a half pint of gin was found and Palm was done for. He's been in the grim lakeside bastile of Marquette several years and he's booked there for several more.

Common sense revolts from such indignity to it. Justice is ashamed that its instrument, law, should be so savage and a democratic society should take alarm at the self-revelation given. Palm's fate is a warning that American communities, when unduly excited or morally beset, may do lynching inside of what they call law. It's an ugly thing.

A SLAP ON THE WRIST.

The chief of police of Berwyn, Thomas Bartunek, has been reduced to the rank of patrolman and indefinitely suspended from the force. Bartunek was accused of having beaten a citizen of Berwyn whom he had arrested for driving without lights. The citizen was found not guilty of the traffic violation, as well as the additional charges of resisting an officer and disorderly conduct which Bartunek had placed against him.

Bartunek's demotion and suspension were ordered by the police and fire commission of the village. As punishment this disciplinary action is altogether insufficient. The police chief has, in effect, been found guilty by his own employers of the crime of assault, though to call what Bartunek is accused of doing by the name assault is putting the most favorable interpretation upon it. What he really has been disciplined for is an abuse of power in its most abhorrent form.

The action of the Berwyn village authorities should be followed up by State's Attorney Swanson. The record as it now stands furnishes a strong presumption that a grave crime was committed by an officer of the law. There can be no respect for law in a community in which the men intrusted with the enforcement of the law hold themselves above it. Mr. Swanson's duty is clear. If Bartunek is punished to the limit which the law will permit, the example should prove a wholesome restraint upon policemen who think a citizen has no rights which must be respected.

THE REFUSAL TO PAY TAXES.

Evidence is accumulating that a good many solvent individuals and corporations in Chicago are refusing to pay their recent taxes for no better reason than that they do not choose to pay. No argument is required to show how dangerous and subversive of order such an attitude can become. The effects are already apparent in the failure of the local governments to pay their employés or to obtain credit in anticipation of taxes.

Many have not paid because they cannot find the money. No blame attaches to them. Others, however, are inventing legal quibbles and excuses for refusing to contribute to the support of government. A favorite dodge is to allege that the assessment is somewhat too high and for that reason to pay no taxes at all. This is a subterfuge which is unconvincing. Any one who thinks that his assessment is excessive is justified in paying what he regards as fair and contesting the rest. That is an honorable course to pursue. It is in striking contrast to the tactics of those who do not pay even a part of their taxes and thereby obtain a temporary advantage over competitors who have honored their obligations to the community.

Refusal to pay taxes simply because taxpaying is distasteful is unfair competition. It is properly resented by those who have paid at considerable sacrifice to themselves. They are no less the victims than are the school teachers and other unpaid municipal employés.

THE FARM BOARD AS CENSOR.

A recent issue of the Northwestern Miller contains an open letter from the editor of the paper, Mr. Robert Sterling, to Mr. George S. Milnor, president of the farm board's Grain Stabilization corporation. The editor says he knows and is prepared to prove that Mr. Milnor brought pressure on millers to withdraw or threaten to withdraw their advertising.

The Northwestern Miller has been sharp in its criticism of farm board policies. Mr. Milnor, it is charged, resented these criticisms and sought to put an end to them by means as conclusive as the blow of a stiletto. This is an aspect of government in business which is not sufficiently stressed. Not only is government in business inefficient, as every one knows, but it gives enormous power to men who may wield it as tyrannously as Mr. Sterling says Mr. Milnor used his power. Whether Mr. Milnor did what he is said to have done or not, it is not to be doubted that a man holding his office might have confronted Mr. Sterling's paper with the alternative of going broke or knuckling under, and a man of less steadfastness than Mr. Sterling might well have been coerced.

The editor's open letter cannot be allowed to close this incident. A precise and extremely serious charge has been made against Mr. Milnor; he is accused of using his influence, derived from his government connection, to prevent free discussion of policies of the government. It is a good deal as if a secretary of the navy were accused of directing the fleet to fire on the office of a New York newspaper which opposed further naval appropriations. Mr. Sterling's letter places a heavy responsibility upon Mr. Milnor to clear himself of the charge.

Editorial of the Day

FALL PLANTING.

[Indianapolis News].

The gardener who seems to be defying nature by outdoor planting at this season merely advertises to the experienced onlooker that he is a person of vision and a forehanded devotee of an interesting diversion or occupation. There is more coöperation with nature in fall planting than even an experienced novice knows about, for nature has no way to carry over even the seeds of annuals, but must broadcast them with a lavish hand and trust to the sturdiness of the seeds and the benign grace of the winter to carry them along until spring in a location favorable to thrift.

Trees and shrubs can be planted in spring, as the instinct of most gardeners tells them, but the time to take them up is in the fall, whether they are set out then or later, and the confirmed spring planter may be surprised to learn that much of his spring bought shrubbery has been carried through the winter in damp storage. The fall planter argues that the tree or shrub might as well have been provided with an opportunity in the fall to establish its root system, so that in the spring it is prepared to devote the service of its underground structure to the more important business, from the point of view of the owner, of showing signs of becoming something above the ground.

There is an axiom that spring gardens are made in the fall, and it is not far from general acceptance. Fall not only is the time to plant many of the bulbs that produce the heralds of spring but also to draw heavily on the imagination for the effect that will be produced. All the fun in gardening is not in digging. With a garden plan to make, a supply of information and the help of an advisory seedsman, a gardener may pursue his effects in the comfort of his fireside. But he will be hardly human if he is not inspired to test his theories in practice. If he does his planting in the fall, he carries the picture of the final effect in his mind all winter, and thus achieves his own defiance of nature.

ALL OUT.

"Did you rescue your poor friend who was captured by cannibals?"

"Unfortunately, when I arrived he had already been scratched off the menu."—Hummel, Hamburg.

A FLYING CHANCE.

"So Maud is taking a chance in the matrimonial market?"

"Yes, taking a flyer, so to speak. She's going to marry an aviator."—Boston Transcript.

HIS LIMIT.

"What do you think of the proposed thirteen month calendar, Jones?"

"Not in favor of it. Twelve rent days a year are all I can stand."—Boston Transcript.

How to Keep Well By Dr. W. A. Evans

To the limit of space questions pertaining to hygiene and prevention of disease will be answered in this column. Personal replies will be made to inquiries under proper limitations when return stamped envelope is inclosed. Dr. Evans will not make diagnosis or prescribe for individual disease.

[Copyright: 1931: By The Chicago Tribune.]

A TREATMENT FOR ITCH.

SEVEN year itch bears a name that indicates an ability to hang on. It has been proposed to change the name to seven day itch. Those who advocate the change say they have no trouble in curing a case in a week. If a man has it seven years, it is because he had rather have the itch than to take the trouble to cure it. Therefore, if he wants to call his disease seven year itch he should go a step further and call it "Jones' seven year itch." The malady itself should not be stigmatized with any of the results of Jones' shortcomings. Which means that many object to the methods of cure more than they do to the disease.

In most sulphur ointment cures it is necessary to sterilize the clothing as a part of the treatment. Some fail to go to that trouble. It is necessary to get the sulphur ointment into the subterranean passages in which the bug hides in the skin. This requires that the scab be scrubbed off before the ointment is applied, and that the sulphur grease be well rubbed in. Many object to all that washing and scrubbing. Some are unwilling to use ointments, and particularly sulphur ointments. The doctors are willing to be obliging. They say if you will not use sulphur ointments, then use compound solution of cresol. This is as common as pig tracks. Every drug store carries it and many farmers and others keep it handy.

The method of using it, which Dr. L. De Milo recommends, is as follows: Grasp a piece of gauze or cotton with a forceps and use it as a brush or mop. With this the cresol solution is applied. Since it burns, and since the burning is not felt for the fraction of a minute after the application is made, the process of applying should be deliberate. In fact, his advice is that a nurse make the first application, at least. If the mother of the patient has seen it done, she may make the second application. The entire body, except the face and neck, should be painted with the solution. Very sensitive areas should be protected. If the burning is unbearable the solution can be washed off with soap and water. Water alone, used as a wash, will prove unsatisfactory. The burning should not be troublesome, except on the scratched patches.

The painting should be repeated in about three days. As a rule, two paintings are all that is required. One week should be the time required for cure. It may be best to put the underclothing in hot water, and to expose the outer clothing to sunlight.

If other members of one's social group are enjoying itch, it is generally best to change one's associates until they change their parasites.

MEASLES AND EARS.

Mrs. D. L. C. writes: Two months ago my 2 year old daughter had German measles. Soon afterwards her ear commenced running a yellow matter which has a terrible odor. It has never pained her at all. 1. Is this what is called a running ear? 2. Could it have been caused by the measles? 3. What can I do to stop it? I keep it swabbed out with cotton in warm oil, and grease the outside of her neck around the ear, but it does not seem to do much good.

REPLY.

1. It is.
2. Yes.
3. Local treatment will cure running ear, but it must be proper. Some cases require operation to remove dead tissue. Some are cured by proper washing with Dakin's fluid. Exposure to direct sunlight cures some. If such cases are neglected the hearing suffers.

FASTING AND INDIGESTION.

H. C. writes: I have heard that fasting is a sure cure for indigestion. Is that correct?

REPLY.

No.

FRIEND OF THE PEOPLE

Letters to this department must be signed with names and addresses of writers.

TRAFFIC NOISES.

Chicago, Oct. 1.—[Friend of the People.]—Can't a law or ordinance be made to avoid heavy traffic between 55th and 59th on Princeton in the early hours of the morning? This traffic starts at about 5 a. m. and keeps everybody in the neighborhood up by the racket they make. These trucks go by with their tailgates hanging down and chains running from the back, making quite a racket. L. M.

Officers were assigned to investigate and they report they made a number of visits daily to the location referred to between the hours of 5 a. m. and 7:30 a. m., since receiving this complaint, and found no noise nuisance caused by trucks using this street. Adjacent owners were interviewed and they stated that they were not disturbed by the trucks. Truck drivers were cautioned against making any unnecessary noises while using this street.

JAMES P. ALLMAN,
Commissioner of Police.

CHANGE OF NAME.

Chicago, Oct. 1.—[Legal Friend of the People.]—I came to the United States on a visiting visa, married an American citizen, and in due time received my citizenship. Subsequently I was divorced. In the divorce decree I was permitted to assume my maiden name. 1. Could I exchange my present citizenship paper to have my maiden name in it? 2. Can I get a passport on my maiden name?

H. C.

1. No.
2. Take the matter up with the passport office in the Transportation building. "It is sufficient, in legal proceedings and elsewhere, that a person is designated by a name by which he is commonly known and called, even though it is not his true name. . . . A marriage by the name by which the individual is commonly known is valid. . . . Where it is not done for a fraudulent purpose, and in the absence of statutory restriction, one may lawfully change his name without resort to any legal proceedings, and for all purposes the name thus assumed will constitute his legal name just as if he had borne it from birth."—45 C. J. 380, 381. Chapter 96 of the Illinois revised statutes provides that a person "may" file a petition and secure a court decree, but it is held that such statutes do not abrogate the common law right of an individual to change his name without application to the courts. In adopting a new name, one should for convenience give notice of the change to those persons to whom the information may be material. In transactions in which the old name appears, we suggest continuing to use it to avoid confusion. For example, the same name under which one took title to real estate should be used in a subsequent conveyance.

TRIBUNE LAW DEPARTMENT.

A LINE O' TYPE OR TWO

How to the Line, let the quips fall where they may.

"DO YOU THINK," asked our Perspiring Reporter of six of our leading citizens, "the White House five hundred million dollar plan will immediately cause the return of prosperity?"

MR. SELDOM HOME, cashier of a Hot Dog Wagon—"I don't know. Al and his lawyers are pretty smart and I shouldn't wonder if he would wiggle out with nothin' but a slap on the wrist."

MR. U. TELLEM, keeper of the Dog Pound for Waffle Hounds—"I hain't had time to read more than seventeen pages about Al today, but he's sure putting up a good fight. Mebbe they'll send him to the chair, but I dunno."

MRS. FRIEDA DOUGHNUT, home girl—"It's a bum rap. Why, Mr. Capone is a perfect gentleman. I don't know what he's done, but, anyhow, he never done it."

PROF. OTTO LEARN, teacher of Trained Fleas—"The public is watching with breathless interest. I stood out in front of the court building myself all day yesterday, but I didn't get to see him."

MISS IMA CUTIE, yer party doesn't answer girl—"Say, hain't it a shame to jump on a nice guy like Al jest because he wouldn't divide fifty-fifty with the government? Say, that gives me a pain in the neck."

A MESSAGE.

If some day Death should, smiling, turn to me
And o'er my shoulders fold his sable cloak,
You must not weep nor grieve for me, but see
My joy that all my earthly chains be broke.

I go to other fields, a fairer land—
New vistas, wider visions meet my eye.
There will be other labors for my hand,
And new adventures 'neath that other sky.

No sighs nor tears that dissipate the soul
Can build a lasting monument on Earth.
Far rather would I see my life-work whole,
See you convert it to some lasting worth.

But more than that, my love, remember this:
Your happiness was Heaven itself to me.
And I may never find a realm of bliss,
Lest, turning, chance your smiling face to see.

And happiness cannot be found alone;
So live your life, seek new friends, love the old;
And do not let your heart turn into stone,
Nor let your love of laughter become cold.

Though I have often failed you in this land,
Know that I'll always guard you from above,
Close by your side in spirit I will stand,
For Death can never be the death of love!

ROSCOE CHARLES WILSON.

WE GET A HOLIDAY come Monday all because Chris Colombo discovered us that day. Should we make whoopee over the event or will thoughts of the eighteenth amendment, the stock market, prosperity still hiding behind that corner, jazz bands, and Eugenie hats make us wish that after Chris had discovered us he had forgotten all about it as Leif Ericson did?

THE PACIFISTS still insist that there will be no more wars. Wonder what they call that bombing of Chinchow by the Japanese: A tennis game or ring-around-the-rosy?

THIS CHANGING WORLD! Time was when in these United States we insisted on our great men being born of poor but honest parents in a one room log cabin. And now down east they're insisting that Lincoln wasn't born in a one room log cabin at all, but in a pretentious two story house, and that his father was well-to-do. After a while we'll make Lincoln's a brownstone front mansion with a dumb waiter and a bath tub and his father a rich banker. Styles in great men change as often as styles in women's hats.

THIS YEAR'S COTTON CROP is the second largest in history and the planters say they can't get enough for it to buy a pair of suspenders. What this country needs is longer shirt tails. Write to your congressman today.

THE REV. PAUL SCHULTZ in opening the Lutheran convention yesterday said the Bible permits but the government forbids the use of alcoholic beverages. Maybe there's a chance for a wet to sneak in at the Pearly Gates after all.

BAR NONE RANCH REMUDA.

Mean as Satan; homely, too,
Hammer head and awkward feet,
You never know what he's going to do;
That pitching pinto, Piebald Pete.

Cherry's coat is smooth as satin,
Her disposition is sweet,
And Lady Luck is white as milk,
But I'll take Piebald Pete.

See that red strawberry roan?
She's well built, small and neat,
But, though he's elicited many a groan,
Saddle me Piebald Pete.

Pegasus, slim and swift as light,
With silver hoofs and fleet,
Would be the mate for that mare, Delight,
But give me Piebald Pete.

The Princess, Cæsar, and gentle Bess,
The Bar None herd complete,
But the one I love, I must confess,
Is that pitching Piebald Pete.

JAYHAWKER.

AND THEN there's Pepper Martin, the superman of baseball. Those people who aren't excited over Al Capone and his trial are so daffy over Pepper Martin that they, too, won't even look at the five hundred million dollar prosperity plan until baseball goes into winter quarters.

AND WHEN we think of the crowds at the football games today we will laugh merrily if anybody asks us about Old Man Depression and say lightly: "Never heard of him." R. H. L.

THE WAY OF THE BUREAUCRAT

UNBIND ME—THEY'RE BEATING US.
THE RAIL ROADS
GOVERNMENT REGULATIONS AND RESTRICTIONS
O, I CAN FIX THAT—I'LL TIE 'EM UP, TOO!
GOVT OWNERSHIP BUREAUCRACY
AUTOMOBILE FREIGHT AND PASSENGER LINES

FROM THE TRIBUNE'S COLUMNS

16 YEARS AGO TODAY

OCTOBER 10, 1915.

CHICAGO.—On the stroke of midnight this [Sunday] morning Chicago went on the water wagon for a day for the first time in forty-three years. Capt. James O'Toole of Chicago avenue station stood at Clark street and Chicago avenue at midnight and looked toward the river. The street was ablaze with light. "One minute later," the captain said, "the lights in the myriad of saloons went out as if they had been turned off by a single switch. I believe that was the situation in the 7,152 saloons all over Chicago." Assistant Chief Schuettler announced that all reports in at 2 o'clock indicated there was not a violation of the midnight closing order. Most of the downtown restaurants remained open until their patrons might consume the beers and wines they had ordered before twelve o'clock. The corporation counsel had given this leeway. The distilleries had loaded the saloons up with bottled goods to be taken home by the patrons, and it is likely that more whisky was sold in the loop last night than ever before in the history of Chicago.

WASHINGTON.—Gen. Venustiano Carranza is to be recognized by the United States and other American republics as the head of the de facto government in revolution ridden Mexico.

30 YEARS AGO TODAY

OCTOBER 10, 1901.

NEW YORK.—The Alfred G. Vanderbilt coaching party, which had undertaken to make the trip from New York to Philadelphia and return in a single day, arrived here at 1:32 this morning, three hours and two minutes behind scheduled time. The party has set a new record for the round trip as the feat has never been attempted by coach before. The trip was planned by James Hazen Hyde, who defrayed its cost, Mr. Vanderbilt and Maurice E. Howlett. The drive was made in less than eighteen hours. Some of the scenes at relay places where fresh horses were obtained were remindful of the "lightning change" acts of the vaudeville stage.

CHICAGO.—The forty acre park bounded by Leavitt street, Western avenue, 27th street and 39th street was formally named McKinley park by the south park commissioners as an enduring memorial to the murdered President. A McKinley statue, in heroic size was proposed for the park.

CHICAGO.—Marquette club observed its thirtieth anniversary of the Chicago fire by a banquet at the Auditorium. Booker T. Washington, the Negro educator and leader, and Congressman Charles B. Landis of Indiana were the principal speakers.

50 YEARS AGO TODAY

OCTOBER 10, 1881.

LONDON.—An immense congregation assembled at the Congregational chapel at Newcastle-on-Tyne on Sunday to hear Moody and Sankey, the evangelists.

NEW YORK.—Speaking on the heresy trial of Dr. H. W. Thomas of Chicago, the Rev. Henry Ward Beecher in his sermon at Plymouth church today said: "It's an injury to the church to try to suppress free thought. I love the Methodist church for the grand work it has done, but when I see an important gathering like that meeting in the west to cast out a man like the Rev. Dr. Thomas, a free proclaimer of the truth as revealed to him, a man of sweet nature, of fragrant piety, of peace, and purity—when they cast out such a man I say, they have cast out an angel to let in a devil. The church which cannot hold a pure, noble, Christlike man is not fit to live and call itself a Christian church."

WASHINGTON.—George M. Scoville, brother-in-law of Charles J. Guiteau, assassin of President Garfield, returned from New York and said he has not yet selected any associate counsel to assist him in conducting the defense of Guiteau. He said that Guiteau had given him a statement in which he said: "I expect to issue a book shortly wherein I shall show that the President's wrecking the Republican party last spring by the unwise use of patronage would have resulted in another war and that the Lord inspired me to remove him to keep the Republican party intact and save the nation another heartrending and desolating war."

VOICE OF THE PEOPLE

Writers should confine themselves to 200 or 300 words. Give full names and addresses. No manuscripts can be returned. Address Voice of the People, The Tribune.

IN THE AUTUMN OF 1891.

Chicago, Oct. 5.—In today's TRIBUNE is illustrated the "site of the University of Chicago in 1891"—a swamp or swail, as the picture indicates. This is supposed to have been where Harper library now stands. May I say that the land where Harper library stands never was a swamp or even a piece of low ground? Along Midway plaisance and north there, of the land was high. Immediately west of Dorchester avenue was "Scammon's woods," named after J. Young Scammon; and to the west of this spot [between Woodlawn and Cottage Grove avenues] was "Gansell's prairie." One was heavily timbered with oaks, the other was a cattle pasture. In the former, when a boy, I shot wild pigeons; on the prairie I picked yellow and white moccasins, shooting stars and other wild flowers of an earlier day. But there never was indication of a slough or swamp. In Jackson park, south of 59th street extended eastward, all was swamp; in fact, the present lagoon is only old Phillips' creek deepened and enlarged. It was here the boys caught bullheads and frogs and shot ducks.

CHARLES P. ROOT.

WAR RISK INSURANCE.

Chicago, Oct. 5.—To make it possible for ex-soldiers to carry insurance while they were getting on their feet financially, the government issued term insurance policies which had to be converted to some other regular form of insurance at the expiration of a specified term.

The period of conversion for most of these policies falls somewhere within the present period of depression, and the ex-soldiers are now faced with the choice of converting their term policies to other forms at rates from four to ten times higher, or of dropping their policies and leaving their dependents entirely without protection.

Here exists an excellent and worthy means of aiding ex-service men without adding to governmental expenditure. All that is required is that the period of term insurance be lengthened. Cannot some immediate action be taken to bring this about? EX-SERVICE.

IT'S A CONSPIRACY.

Chicago, Oct. 4.—Is it necessary to have a certain pull in order to have opinions inserted in your column providing they live up to the rules of your paper? I am a constant reader of your TRIBUNE and I have sent in some remarks coming up to the requirements of your paper. Why is it they have never published the same?

ALBERT SCHMIDT.

BOOZE OR BUDDIES!

St. Charles, Ill., Sept. 24.—If all the money all the Legionnaires spent on liquor at the Detroit convention were put in one big fund and divided among the needy ex-service men they wouldn't need a bonus.

Which does the American Legion love more, booze or buddies?

LEGIONNAIRE'S WIFE.

UNPAID INTERNES.

Chicago, Oct. 5.—Does the Cook county board of commissioners appropriate money for salaries for the internes of Cook county hospital? If so, why don't they get it? C. WOODWARD.

THE MARRIAGE RACKET.

Chicago, Oct. 1.—I feel it my duty to enter my protest against the influence of such stories as "The Marriage Racket" now running in your daily paper. I consider it very low toned and unworthy. No one could secure any inspiration toward virtue from it. The young woman heroine seems to be acting only from impulse in refusing or rather not embracing a life of sin. Conscience seems to have no place at all in the story, and the whole setting of the story tends to be degrading rather than uplifting. The profane language and the constant references to impurity as though it were possible, and desirable, and permissible, and marriage as though it were a yoke, and to be avoided, would exert a deadly influence on the young who have had no proper home training and are seeking pleasure merely, as so many are.

Your stand on the liquor question is like that of most of the daily papers [many of us believe, in fact, almost all church members], very bad indeed. Of course you know that your paper is considered "wet" and "very wet" indeed, and doubtless you want it to be so considered. I am very sorry that you take the side you do. With any barriers let down we will soon be engulfed in a flood of drink. You are helping to let down these barriers and will have much to be accountable for at the bar of God. You are creating public opinion in favor of drink and liquor selling, and law breaking in general.

Most of my mature life has been spent as a teacher [up to 1917] in Chicago high schools, so I am not writing as an illiterate person, or as one who does not know about young people or the world. May God help you to decide on a better course. I. H. BRYAN.

GETTING 'EM YOUNG.

Chicago, Sept. 25.—There was a story in your paper this morning of some children out in Evanston who, while watching a film of the American Legion meeting at Detroit, cheered the Legionnaires but booed the President. The children seem to have been possessed of a fine sense of discrimination.

The evident desire of Evanston's mayor to establish a law of lese majesty for the youngsters is not particularly surprising. Evanston has long been outstanding as the home of professional reformers. To people of that ilk nothing is so sweet as "cramming it down the other fellow's throat." A. O. JACKSON.

TURNING ON THE HEAT.

Chicago, Oct. 6.—Your editorial of Aug. 6 states that the governing comrades in Moscow have decided to turn on the heat only three days a week in soviet Russia. Can THE TRIBUNE give any information how many days of heat millions of families in this country will enjoy, if any? We have already been informed through your paper about the millions of jobless in this country; also about the many starving children. Perhaps THE TRIBUNE believes we can get hot by perusing such editorial stuff, and thereby eliminate the necessity of coal.

KURT JEROME.

ETIQUETTE!

[Portland Oregonian.]

HARMONY HALL
WELL, PARDNER SHALL WE SHUCK OUR HARDWARE AN' GO INSIDE AN' DANCE COMFORTABLE?
GENTS WIL LEEV THARR GUNS IN THE CLOKE RUM ORE SHA WIL
THE LESS PEACEABLE NATIONS
THE MORE PEACEABLE NATIONS
THAT'S A PLUMB GOOD IDEAR YOU GO FUST AN' I'LL FOLLER!

MARSHALL FIELD & COMPANY

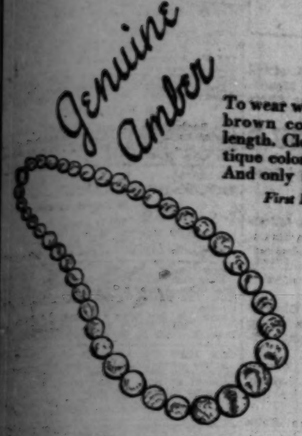

To wear with your Autumn brown costume. 16-inch length. Cloudy. Also in antique color or clear amber. And only $5

First Floor, Wabash

1. Suede. "Coat of mail" trimming. Black and colors. $1.75
2. Suede. Copy of Patou. Black and colors. Just came in. $1.75
3. Suede. Black and colors. $1.25

Sizes from 30 to 40 inches

First Floor, State

These smart gloves have either the overseam or pique construction. Black, brown, mode or beige. Pair, $1.95

First Floor, State

Jersey guimpes, tuck-in or belted, V—or high necklines, short sleeves. Green, tile, blue, eggshell. $1.95

First Floor, State

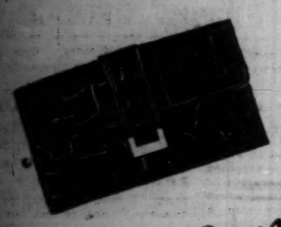

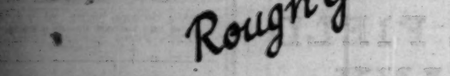

—goes with woolen dresses. Either black or brown. Moire lined. See our collection of new fall bags. $3.75

First Floor, Wabash

A B

Those Captivating Saturday Special Values

Another Saturday . . . another group of perfectly irresistible fashions, including some of our newest accessories. The variety of apparel is consistent with all our Saturdays . . . sports frocks of the latest crushed woolens . . . afternoon dresses in the glowing shades of Autumn. And, to complement the apparel . . . accessories well worthy of their place in the noted Saturday group:

Fall Hose, 95c

At this price, either sheer but durable chiffon, with the picot top . . . or mid-weight, with lisle-lined top and all-lisle toe. Both types are available in fall colors.

Perfume Specials

Coty favorites: Chypre, L'Origan, Emeraude, Paris, each, (ounce) $1.75
Beautex Manicure Set, complete with a little glass tray, at only $1

C D E

A
Caracul collar and cuffs are very well suited to this new rough woolen. In sizes for women. $55

Sixth Floor, State

B
Llama in brown or Spanish tile, Camel's hair in green, trimmed with beaver. 34-44, at $75

Sixth Floor, State

C
Wool crepe with blouse of contrasting color, cuffs and skirt match. 11-17, fall colors. $19.50

Sixth Floor, State

D
Tailored, belt, pique collar and cuffs. 14-18, in tile, green, and brown, very special at $22.50

Sixth Floor, State

E
Canton dress...belt buckle and scarf matching. 33-44, brown or black with tile or green. $18.50

Sixth Floor, Wabash

ALL THESE SATURDAY VALUES IN OUR EVANSTON AND OAK PARK STORES

Lucile Paray copied in wool crepe. Silk pique collar. Darling on young teen... 12 to 16 at $10.95

Girls' Room, Fourth Floor

Buttons, pique collar, bright top . . . Brown with green, black-tile, rust-chamois. 12-16 at $10.95

Girls' Room, Fourth Floor

Field Blue Cheviot, 4-piece, full cut wool knickers, well tailored. 8 to 18, a value, $13.75

Boys' Room, Fourth Floor

3-piece, long sleeve blouse, too. Green, brown, copen, navy jersey shorts and slipon. 3 to 8, $2.95

Boys' Room, Fourth Floor

No School Today
No School Monday

BUT PLENTY DOING ON THE 4TH FLOOR

Young People's Theatre . . . big Puppet Show of the old favorite Grimm's Fairy tale, "Rumpelstiltskin." (Do you know who he was?) Don't miss this one, it's exciting.

Boys' Room—Girls' Room . . . clothes that will make your big brothers and sisters look like nothing next to you. Values that will make your mother indulge in a whole wardrobe for you.

All-wool, zipper jacket, 8-20 at $3.95, and herringbone wool knickers. Full cut. $2.95

Boys' Room, Fourth Floor

Striped above, plaits below, lumberjack, too. Brown, green, navy wool crepe. 10-16, at $10.95

Girls' Room, Fourth Floor

Field Specials—new shark and calf school shoe, wears like iron, $5.50. The dress shoe, black calf, also $5.50

Juvenile Shoes, Fourth Floor

The chic lumberjack has sleeves, too. Brown with green, black-tile wool crepe. 12 to 16 at $10.95

Girls' Room, Fourth Floor

One of the little school hats. Lots of others in chenille, felt and wools at $3.95

Junior Millinery Fourth Floor

Four Shows Today!
11, 2, 3 and 4 o'clock
Young People's Theatre

HOLIDAY VALUES ALSO IN EVANSTON, OAK PARK AND LAKE FOREST STORES

BOOKS

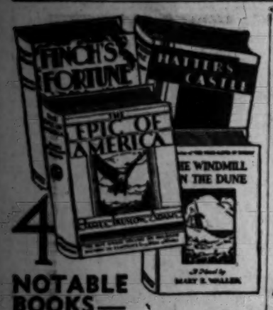

4 NOTABLE BOOKS— Be Sure to Read Them!

FINCH'S FORTUNE
By MAZO DE LA ROCHE. The third volume in the famous "Jalna" saga. 45th thousand. $2.50

HATTER'S CASTLE
By A. J. CRONIN. The literary sensation of the year, both here and abroad. 59th thousand. $2.50

THE EPIC OF AMERICA
By JAMES TRUSLOW ADAMS. "The best single volume on American history in existence."—Allan Nevins. 45th thousand. $3.00

THE WINDMILL ON THE DUNE By MARY E. WALLER
A Cape Cod love story by the author of "The Wood-Carver of 'Lympus." 19th thousand. $2.50

These books are for sale at all booksellers

LITTLE, BROWN & CO., Boston

Milne Writes First Novel; It's Delightful

Depicts Author Who Produces a Best Seller.

BY FANNY BUTCHER.

"Two People," by A. A. Milne. [Dutton.] Published yesterday.

A. A. MILNE, who is as well known to Americans as any English writer, what with his incomparable "When We Were Very Young," his plays, his mysteries and his essays, yesterday became, for the first time, a novelist.

A. A. MILNE.

As far as I am concerned that "incomparable" can be applied as an adjective to everything he writes. I know that some of the very modernest moderns tilt their noses at Mr. Milne's "whimsy" and feel as if they had just taken a gulp of salt water over some of his fancies; act as if his name were pronounced Millen to rhyme with killin', which is their secret idea of his style. But I'm just one of those old-fashioned readers who likes a bit of sentiment and who can read some of the baby talk in "When We Were Very Young" and get all crinkly inside with laughter, and have a good chuckle with Mr. Milne in his essays on satirical inconsequentials. He can "whimse" all over the page for me—the more the better.

—

You do get pretty tired of the decalogue being smashed to smithereens as the serious business of almost everything you read. Nowadays much of the writing concerns itself with the breaking of commandments—often with the simultaneous shattering of at least two of the exact thou shalt not's. Much of present day fiction makes its readers so commandment conscious they forget life is mostly realer and life is earnester—and a good deal more fun—than making a business of being naughty.

Mr. Milne has written about "Two People" who are married, in love with each other, and blissfully happy, and that's that. And if in fiction you yearn for infidelities and cruelties, mental and physical, for incompatibilities and all of the other reasons for divorce, you may take this person's word for it that "Two People" is no book for you. Your reading it would be just a waste of good time that could be spent on Kraft-Ebing or Freud, or the records of a Morals court.

—

But if you are a simple soul and, like this literary editor, enjoy a little whiff of literary perfume now and then distilled from the flowers of life as an antidote to the whiffiness of, let us say, the world's drains—here is your bouquet. "Two People" is delightful, charming—and one asks why shouldn't there be some special words for the special kind of delicate fragrance of a book like "Two People." "Delightful" and "charming" are all worn around the edges from overuse. And yet they describe exactly "Two People." The two people themselves are that. Their story is that. Mr. Milne's style is that. Life, somehow, is more that when you have finished the book. So we'll have to let "delightful" and "charming" stand.

The two people are a husband aged forty-one, who at the beginning of this book has just finished writing a novel, his first AND last he declares, and a wife aged twenty-six who answers the question of "Who is Sylvia? What is she?" with such beauty of form, and spirit as moves not only famous beauties to grudging envy, but the cook to an ungrudging extra course for unexpected company.

—

Sylvia is as beautiful as the dawn; her husband adores her (and secretly thinks that she is a little dumb). She adores her husband and, being Sylvia, we never know what she secretly thinks, but we secretly know that she puts the correlatives neither-nor before the "beautiful" and in the place of the "but" of the oft-spoken phrase. They are very happy until the husband becomes a famous author, and they leave their country elysium. London offers its gifts to a beautiful woman and a famous man. What happens to them then you will have to read "Two People" to find out.

The satire on the life of the writer of a best seller is perfectly delicious. The hero is a man who can't drive a car without getting chills and fever. Such a soul is no match for the hard business of being a spectacular literary success. And Mr. Milne hasn't missed a trick in reciting the tortures of that duel.

Mr. Milne has, as far as I am concerned, added another noun to "poems," "plays," and "essays," to be modified by that adjective "incomparable." This book makes him an incomparable light novelist.

Meetings and Lectures

This morning at 11 o'clock there will be a children's party in the Walden book shop on North Michigan avenue in honor of Fjeril Hess, the juvenile author.

The first meeting of the Bookfellows will be held this evening at the home of George Steele Seymour, 1225 East 53d street, at which time "Our Summer Reading" will be the subject of discussion.

Samuel Putnam, Chicago writer who is active in the American literary colony in Paris, will lecture at the Little theater, 1355 North Clark street, next Tuesday evening on the expatriate authors and artists of Montparnasse. "Life and Literature on the Left Bank" will be his title. Mr. Putnam's latest published work is an excellent translation of Pirandello's drama "As You Desire Me." [Dutton.]

Prof. Percy H. Boynton, department of English, University of Chicago, will give a series of five lectures dealing with five American citizens beginning this Tuesday at 6:45 p. m. at the Art institute with a discussion on "Washington Irving."

The P. E. N. class of the Chicago Woman's club will give a luncheon on Thursday in honor of Mr. Thornton Wilder.

Mabel Oppenheim will talk about "The New Romantic Novel" at the meeting of the literature class of the Arché club on Friday morning.

Story of Incas Put in Book for Children

Other South American Facts Are Told.

BY AGATHA L. SHEA.

[Director of Children's Work for Branches of the Chicago Public Library.]

"South America's Story," by Elsie S. Eells. [McBride.]

"Behind the Battlements," by Gertrude Linnell and Helene Carter. [Macmillan.]

"Picture Map Geography of the U. S.," by Vernon Quinn. [Stokes.]

HISTORY lovers are found among all ages, and our list this week includes two titles, each of which will have an appeal for its respective age group. To the high school reader Elsie S. Eells' "South America's Story" offers a comprehensive and authentic history of that continent, beginning with prehistoric and closing with modern times. Many years' residence in the land of which she writes, during which she has come to know its peoples, their customs and beliefs, combined with a careful study of the forces which have shaped them and their development, have enabled Mrs. Eells to present a story of interest to any student of South American history.

—

Legends and folklore of the Incas are interspersed in the early history, and one is led into that atmosphere of magic and romance which has played so large a part in the life of the people. The only criticism of the book that this writer would make is that Mrs. Eells in her desire to present a complete and thorough account has been overassiduous in her inclusion of numerous details, the omission of which would not have detracted from the value of the work as a whole, and would have undoubtedly made the book more appealing to the young reader of history who is not enough of an enthusiast to compass this more complete work.

However this may be, the book remains a valuable contribution to the young reader's history shelf on a subject of which there is a real dearth of material.

—

Entirely different in theme and treatment is the second book on our list, "Behind the Battlements," by Gertrude Linnell and Helene Carter. This tells in a delightful manner the stories of the ancient battlemented cities of Carcassonne, Avignon and Mont St. Michel, of their early history, and of their survival today almost the same as they were centuries ago. The story of the social and home life of the people is woven into the history of the times and interesting incidents make the book a decidedly attractive one for children of the ten to eleven year group. Another book of decided interest and value of this group is Vernon Quinn's new "Picture Map Geography of the United States" with picture maps by Paul Spener Johst.

This very inviting volume devotes two or three pages to each state in the Union, giving concisely geographical facts, industries and products, derivation of name and nickname. The textual information is supplemented by fascinating full-page picture maps graphically presenting the facts stated.

* *

Franz Josef's Death Still Subject of Mystery Tales

The mysterious rumor which surrounded the death of Emperor Franz Josef in the world war and which, curiously enough, is current in Europe today, forms the basis of the story of "Witchfire," the new novel by André Tellier (Greenberg).

CRAIG JOUSTING WITH SHAW OVER TERRY AND HENRY IRVING

BY FRANK SWINNERTON.

LONDON. — [Special Correspondence.]—Those who like to see fur and feathers flying will have their fill within the next few weeks. For almost coincidentally with the publication of "The Letters of Ellen Terry and Bernard Shaw" will appear the elaborate polemic by Gordon Craig, entitled "Ellen Terry and Her Secret Life." It will be recalled that in his book on Henry Irving, Mr. Craig severely attacked Mr. Shaw, and Mr. Shaw jovially answered back, according to habit.

GORDON CRAIG.

Now the matter is likely to be carried farther into the realm of personalities, with profit only to those who like rows and the ransacking of private papers.

AMONG THE NEW BOOKS

FICTION.

Four Frightened People, by E. Arnot Robertson [Doubleday Doran], is the exciting account of the adventures of four people in a Malay jungle.

Under the Bruichstone, by J. M. Denwood and S. Fowler Wright [Coward McCann], is a typical English story of Cumberland.

The Ten Commandments, by Warwick Deeping [Knopf], is a story of love in which the old and the new in this changing world are set in vivid contrast.

Green Memory, by M. Barnard Eldershaw [Harcourt Brace], depicts the Australian town Sydney during the fifties and sixties of the last century.

MYSTERY.

Creeps by Night, selected by Dashiell Hammett [Day], is a collection of twenty chills and thrills by as many famous authors.

First Night Murder, by F. G. Parke [Dial], tells about a murder committed at the opening night of a mystery play.

In the Dark, by Elias Tobenkin [Doubleday-Doran], is about a racketeer weighed down with crime and the underworld.

POETRY.

City Child, by Selma Robinson [Farrare & Rinehart], is a collection of smart lyrics beautifully illustrated by Rockwell Kent.

Selected Poems, by Glenn Ward Dresbach [Holt], contains lyrics of the far western mountains and desert.

ABOUT PLACES.

Seeing Paris, by E. M. Newman [Funk & Wagnalls], tells all about it.

English Summer, by Cornelia Stratton Parker [Liveright], tells of a bicycle tour of delightful spots of England.

SHORT STORIES.

The Best Short Stories of 1931, edited by Edward J. O'Brien [Dodd Mead], is the yearbook of the American Short Story.

The Best British Short Stories of 1931, edited by Edward J. O'Brien [Dodd Mead], contains Mr. O'Brien's choice of the year's British and Irish and colonial short stories.

ABOUT PEOPLE.

Pavlova, by Walford Hyden [Little Brown], reveals the real Anna Pavlova. It is written by the rehearsal pianist who was with her from 1910 until her death in January of this year.

Gandhi at Work, edited by Charles F. Andrews [Macmillan], is more about that extremely important person.

Everyman Remembers, by Ernest Rhys [Cosmopolitan], tells about many literary lights the author has come in contact with.

Martin Bucer, by Hastings Eells [Yale University Press], pictures this genius of politics.

NONFICTION.

The Outlook for Literature, by A. H. Thorndike [Macmillan], explains some of the characteristics of the literature of today and speculates on the nature of the literature of tomorrow.

Masks, by Herbert Kniffin [Manual Arts Press], gives the history and technical processes of mask making.

How to Be Happy Though Human, by W. Beran Wolfe [Farrar and Rinehart], is a practical guide to the perplexities of life, of work, of play, and of love.

The York Road, by Lizette Woodworth Reese [Farrar and Rinehart], is a collection of essays picturing the York road and Waverly.

BEST SELLERS OF THE WEEK

FICTION.

"Shadows on the Rock," by Willa Cather.
"Turnabout," by Thorne Smith.
"Red-Headed Woman," by Katharine Brush.
"Finch's Fortune," by Mazo De La Roche.
"First Person Singular," by W. Somerset Maugham.
"A White Bird Flying," by Bess Street Aldrich.

NONFICTION.

"Ellen Terry and Bernard Shaw, a Correspondence."
"Washington Merry-Go-Round," Anonymous.
"Mexico," by Stuart Chase.

Book Exchange

ALL $1 BOOKS, 75C EACH.
Every Saturday is Bargain day here. AMERICAN TRAGEDY, AGAINST THE GRAIN, DORIAN GREY, MURDAY'S and others; grand new... USED BOOKS [$2.50-$2 values]... 75c each. TODAY ONLY. CASH AND CARRY. BAUDE-DOLL BOOK SHOP. 105 W. Adams-st., R. 1218. 200 E. Clark-st.

BOCCACCIO'S PLEASANT QUESTIONS OF Love, Illustrated, $1 per copy. 10 rarest and new books, values up to $2.50, 3 FOR 79C. The Book Clubs, 5 modern book stores, 3 Rental Libraries at: 61 E. Adams-st., 7127 Jeffery-av., 1617 E. 55th-st., 1379 E. 53d-st. and 4254 Drexel-blvd.

AS USUAL, BOOK BARGAINS Are to be found at the P. O. NEWS CO., 207 W. Monroe. $2.00 Mystery Stories, 49c each, or three for $1.19. Our sales tables changed each week-end.

EROS BOOK PLATES—ULTRA MODERN. Very different. Wood cuts... Beautiful, Virile, Stimulating... books by pasting EROS BY LIBERTY covers. [Send 10c for large sample, $2 FOR 25.] THE EROS BOOK PLATES, Dept. X, 1009 N. Broad-st., Philadelphia, Pa.

OUR NEW CATALOGUE, NO. 201, OF... prices over 1,500 volumes of... out-of-print... second hand books, with addenda of Fine Second Hand Sets... interesting miscellaneous books at low... Write for it today. Over... seller. 1352 N. Clark-st. Mohawk 5607.

LIST OF FORTHCOMING FIRST EDITIONS will be sent upon request. We invite you to look at our stock of the best books published in America and England. Mail and telephone orders carefully executed. The Argus Book Shop, 333 S. Dearborn. Phone Wabash 7528.

ONLY 19 DAYS LEFT! 10,000 MORE BOOKS. 50% off and more. GREGORY MAHER. 1353 N. Clark-st. Open evenings.

BOCCACCIO DECAMERON, $1; AMERICAN Tragedy, $1... and other book bargains. Open Sunday. WILLIAM TAGG, 303 E. CLARK-ST.

HAVE LINCOLN BOOKS TO EXCH. Send list. H. Lackey, 855 E. 50th. Over 1431.

Rental Libraries

THE TOWER LENDING LIBRARY.
Latest Best Sellers, 20 CENTS A WEEK. Minimum 12 CENTS FOR 3 DAYS. NO DEPOSIT. "SHADOWS ON THE ROCK," Willa Cather. "A WHITE BIRD FLYING," Aldrich. "LAWYER'S LAUGHTER," E. Crosbie. "STORY OF JULIAN," Susan Ertz. "TEN COMMANDMENTS," Deeping. "FINCH'S FORTUNE," Mazo de la Roche. "SUSAN SPRAY," Sheila Kaye-Smith. "ALL PASSION SPENT," Vita Sackville-West. "WASHINGTON MERRY-GO-ROUND," Anon. We deliver in the Loop district. OPEN SATURDAY AFTERNOONS TILL 6. OPEN SUNDAYS FROM 12 TO 6 P. M. MAIL ORDERS SOLICITED. We rent to responsible people everywhere. THE TOWER LIBRARY, 6 N. Mich.-av., cor. Madison. Cent. 2348.

RENT THE BOOKS ADVERTISED TODAY, BAUDE-DOLL BOOK SHOP. 105 W. ADAMS, R. 1218. Franklin 4366. 4900 N. Damen. 5146 Division. 1040 Devon. 7417 Cottage G... 300 North. 4348 S. Cottage. 6930 So. Shore. 2149 S. Halsted. 2604 Devon.

RENT 5 BOOKS FREE IF YOU BRING this ad and are not already a member of the FROG POND RENTAL LIBRARY. 3121 Broadway.

SEX Is part of your daily life

You can't evade it. But what do you know about it. A little knowledge is dangerous. Incorrect knowledge can impair your health and ruin your life.

Get the Facts!

as frankly, fearlessly and simply discussed in Dr. A. L. Wolbarst's great book,

GENERATIONS of ADAM

In 30 years of professional practice, Dr. Wolbarst has been consulted on his patients' most intimate sex problems. In this book he takes the reader sympathetically through the explanations of sex phenomena, and points the way to a sane sex life. He guides you to physical and mental health and happiness through knowledge of the truth on such subjects as Sex Before Marriage; Hygiene of Marriage; Sex in Marriage; Venereal Diseases, etc.

Eminent physicians, teachers and lecturers have acclaimed GENERATIONS of ADAM as an outstanding work that should be read by all perplexed young men and women as well as by their elders. Let this book help you to be a healthy, happy, human being. Don't be satisfied with half truths. Send for this great book now!

NEWLAND PRESS,
420 Lexington Ave., New York, N. Y.
I enclose $2.08, plus 10c for postage, for which please send me a copy of GENERATIONS of ADAM.
.....
.....

THE UMBRELLA MURDER

CAROLYN WELLS
Fear held the house where Janet lay dead,—mysteriously murdered on the crowded and fashionable beach. Then death reached out for another of the gay young group, and Fleming Stone runs down The Wasp. $2.00
J. B. LIPPINCOTT
WASHINGTON SQUARE PHILADELPHIA

HELEN E. HOKINSON'S
So You're Going to Buy a Book!
A large handsome book of swell drawings guaranteed to end the depression—by the popular New Yorker artist.
MINTON, BALCH At Bookstores $3.00

LAKE FRONT
Chicago's Epic Novel
by
RUTH RUSSELL
with 40 wood cut illustrations by Ruth Kellogg
At all book dealers, $2.50
ROCKWELL BOOKS
THOMAS S. ROCKWELL COMPANY
343 South Dearborn Street, Chicago

RED-HEADED WOMAN
Lillian Andrews knew what she wanted—and got it! The vivid story of a beautiful, scheming woman—who will conquer the reader as she conquered men everywhere. $2
RED-HEADED WOMAN
• The new novel by
KATHARINE BRUSH
(author of "Young Man of Manhattan")
FARRAR & RINEHART

Ol' Rum River

"The Uncle Tom's Cabin of Prohibition!"
Revelations—hitherto withheld from the public—by a "total abstainer who threw his heart and soul into an endeavor to enforce the 18th Amendment—and failed!"
By Colonel Ira L. Reeves, Former Prohibition Administrator of New Jersey
At all book dealers, $2.50
ROCKWELL BOOKS
THOMAS S. ROCKWELL COMPANY
343 South Dearborn Street, Chicago

The Literary Sensation of Our Time!
ELLEN TERRY & BERNARD SHAW
An Intimate Correspondence
The glorious correspondence between Bernard Shaw and Ellen Terry is now offered to the world. $5.00 at bookstores.
G. P. PUTNAM'S SONS NEW YORK

THE PAUL HYDE BONNER LIBRARY
Exhibition and Sale beginning Oct. 5th
Includes:
BLAKE'S VISIONS OF THE DAUGHTERS OF ALBION
The Beaconsfield copy
and a
LAMB'S ELIA, in the original boards, the presentation copy to John Clare.
Illustrated Catalogue $1
DUTTONS, INC.
681 Fifth Ave. New York

TALL STORIES
by LOWELL THOMAS
(Radio Voice of the Literary Digest)
Illustrated by HERB ROTH

Unbelievable Unusual Downright Lies! You guessing that Tall Stories with a laugh in every line will be the best seller list quicker than Short Trails!
HENRY and MARSHALL CO. $1.50

Mysterious, sombre, inscrutable!

FROM a land shrouded in Medieval darkness comes Essad-Bey to tell such tales as modern ears have seldom heard. Himself a Caucasian, he has scaled high mountains to penetrate to its secrets; lived with strange tribes to fathom their mysterious ways; searched for buried treasure; gathered together legends and facts to write this sensational tale of adventure and travel. While the Russians work out their five year plan, this land next door lives according to the plans of its ancestors thousands of years back. Blood feuds rage and bandits flourish; courtship ends in abduction and petty arguments in murder; men and women practice morals and customs utterly alien to our own. Essad-Bey has written an amazing book, which blends magnificent yarns and astounding truths of the most romantic races in the world today. $3.00
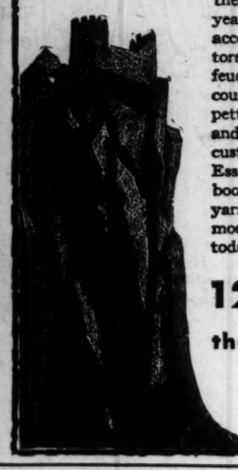
12 SECRETS of the CAUCASUS
by ESSAD-BEY
THE VIKING PRESS
18 East 48th Street : New York

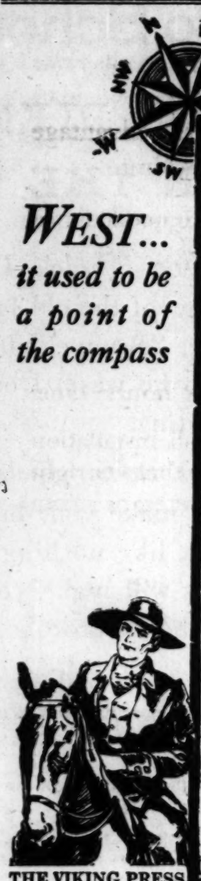
WEST... it used to be a point of the compass
"West"... a fever taking hold of the people of the early 1800's ... Yankees and Southerners, preachers and mountebanks, redemptioners and dandies ... all part of "the powerful undertaking."
"West"... In flat barges, in Conestoga wagons, in coaches and shays, on horseback and on foot the procession of American civilization sweeps onward ... and in its sweep carries John Bray, one-time preacher, and Clarissa, runaway girl with a price on her head—actors in the great drama of the building of a nation.
"West"... a new writer has caught the very spirit of the age ... depicted down to the minutest detail the lives and times of "all ye people" in such a way as to make of history a warm personal experience. At all bookstores $2.50
ALL YE PEOPLE
By MERLE COLBY
THE VIKING PRESS
18 E. 48th St., New York

"The sky looms larger, the trees grow higher. It has a kind of AMERICAN BEAUTY"

Announcing
Limited edition, complete in one volume
THE AUTOBIOGRAPHY OF LINCOLN STEFFENS
"The most important book of 1931."—LEWIS GANNETT
"One of those peculiar books which we know in our time is destined to be a classic."—CARL SANDBURG
3.75
Printed from the plates of the $7.50, two volume edition
HARCOURT, BRACE AND COMPANY

MARSHALL FIELD & COMPANY
Attention Men and Boys!
IN OUR BOOK SECTION
Today at 11 a. m.
Francis Wallace
author of
O'Reilly of Notre Dame
Stadium • Huddle
will talk on
Notre Dame and Football
Mr. Wallace is a Notre Dame man and trained under Rockne. He is a well-known sports reporter on a prominent New York paper, and as such has traveled much with recent Notre Dame teams on their great game-winning trips. He knows his material and has a fund of interesting anecdotes to tell his listeners.
BOOK SECTION
THIRD FLOOR, NORTH, WABASH

SNOW TRENCHES
Written on the cold white snow of Russia with a bayonet dipped in warm American blood.. "Snow Trenches" can hardly be called Fiction—it is too true
The A. E. F. in the FROZEN HELL OF RUSSIA
By DAN STEELE of Chicago, who lived through it all.
AT ALL BOOK STORES—$2.50
A. C. McCLURG & COMPANY

LARGER COUNTY UNIT IS LOWDEN CURE FOR TAXES

Urges Consolidations at C. of C. Dinner.

BY ARTHUR EVANS.

Reconstruction of the system of county and township government in Illinois was advocated by Frank O. Lowden, former governor, last night as a remedy for one phase of the tax problem.

MR. LOWDEN.

He held that too many governments and too many officials are rolling up the tax burden, that the 102 counties as they now exist are a relic of ox-cart days, and that many of them should be merged in groups on a regional basis. Mr. Lowden said the county "no longer functions as a successful government" and that a merger system would be a real step toward local self-government.

Mr. Lowden's address was delivered at a dinner of the Illinois Chamber of Commerce as the finale in a two days' program at the Hotel Sherman devoted to the question of "Finding a Way Out" on taxation and transportation.

Thomas S. Adams, tax authority of Yale university, at the noonday luncheon advocated reduced expenditures without increasing unemployment among city employés, new taxes, and extension of the income tax.

Plea for Consolidation.

Former Gov. Lowden pointed out that county and township governments spend the larger part of the taxes, but have not been modernized, and that counties cut to the measure of horse and buggy days have outlived their usefulness.

"In the average county of Illinois," Mr. Lowden said, "the salaries of county officials absorb a very large percentage of the total revenues of the county, running as high as 50 per cent. That these officials could serve a much larger territory in most instances no one doubts.

"I realise the practical difficulty in effecting the consolidation of counties. Without such consolidation, however, contiguous counties, to a large extent, can be united to administer revenue, schools, highways, health, charities, and other objects of state concern.

"It is a matter of common observation that we have too many public officials. We hear of unemployment everywhere except among public officials. Their number goes on increasing in good and evil times alike.

Calls County Jails a Disgrace.

"Our county jails have been a disgrace for more than a hundred years. Our county almshouses have been a reproach to our civilization. They should be abolished and in their place should come either regional or state institutions."

"We have too many governments," he said, "and an extreme illustration is Cook county. In fact, Cook county comprises only a part of the metropolitan district of which Chicago is the heart. Yet Cook county alone contains 332 independent local governments. Is it any wonder that Chicago, with all its vast resources, should be in financial distress?

"The town or township is a still smaller unit of government which has largely survived its needs. No one but the town assessor knows what its boundaries are.

"In any ideal reconstruction of county government, the boundaries would be so changed as to make of the county a natural economic and social unit, regard being paid to the principal cities and towns and the territory naturally tributary to such. The aim would be to create a county in which community activities and community consciousness were possible.

"It is sometimes urged that to consolidate counties is a move away from local self-government. Quite the reverse is true. If we would check the encroachment of the state upon the functions of the county we must make county government so efficient that there will be no reason for such a change."

Adams Upholds Income Tax.

Prof. Adams of Yale, a specialist of 25 years' standing who has served as tax adviser to the treasury department, during his talk declared "the best tax we have is the tobacco tax." He said: "We need not more taxes on tobacco, but more taxes like the tobacco tax; that is, consumption taxes on articles of wide, but not absolutely necessary consumption." He declared the income tax is better than the property tax.

"Specifically," he said, "the following constitutes, in my opinion, a sound program in the average community:

"First and most important, an organized effort to reduce public expenditures.

"A systematic effort to reorganize the machinery of assessment, involving the appointment of assessors on a basis of merit, retention or promotion on a basis of efficient work.

"An increase in the personal income tax or its introduction, if not now in effect.

"The taxation of intangible personal property at a low rate, preferably applied to the income from such property, the tax to be collected and administered as an adjunct of the personal income tax.

"A deliberate and rational effort, after the matter has been thoroughly canvassed and the will of the community expressed, to assess and tax such categories of personal property as in the opinion of the majority should be taxed.

"My recommendations respecting income taxes and personal property taxes are made on the assumption that public expenditures can be checked. There is no sound place for an income tax if it is to be an excuse for further spending."

J. Paul Clayton of Springfield was reelected president of the Illinois Chamber of Commerce. Walter W. Williams of Benton and Carleton G. Ferrie were reelected executive vice presidents.

GOES TO SCHOOL

RABBI L. KOLPAS.
[TRIBUNE Photo.]

The Lawson Evening school, 1256 South Homan avenue, numbers among its students the holder of a degree of doctor of philosophy from a European seminary. He is Rabbi L. Kolpas of the Congregation Ahavas Achim, 1255 Newberry avenue. He got his doctorate at the rabbinical seminary at Lido, Poland, and speaks Russian, Polish, and Hebrew. He is attending night school to learn English. Rabbi Kolpas is slightly over 30 years old.

GANDHI RELENTS AND DECIDES TO STAY IN LONDON

Will Renew Fight to Settle Racial Row.

BY WILLIAM SHIRER.
[Chicago Tribune Press Service.]

LONDON, Oct. 9.—Although many of his followers urged him to return to India following yesterday's farcical blowup of the effort to patch the racial dispute, Mahatma Gandhi, India's Nationalist leader, today decided to remain in London until the general election on Oct. 27 and continue negotiations for a settlement of the Indian problem.

He so informed Lord Sankey, lord chancellor and chairman of the federal structures committee, who thanked the mahatma for his patience.

"I will remain if we can reach summary decisions instead of making speeches," Gandhi said, and the lord chancellor interjected a cordial, "Hear! hear! I agree."

Promises British Aid.

"Fundamental questions must be settled immediately," Gandhi again insisted.

Smilingly promising the aid of the British government, Lord Sankey said: "We cannot fail or we will be the laughing stock of the world. I shudder to think what may happen in India if we fail. There is not an Englishman who is not longing to help you."

Lord Sankey chided the Indians with a picture of how near their dream of self-government really is.

"Why, you will soon be having your own general election," he chuckled, and, master diplomat that he is, he soon had the dejected Indian representative believing that Britain actually intends to give India something after all.

Will Renew Talks.

The Mohammedans have objected to a discussion of constitutional questions until their demands are granted by the Hindus, so it was finally agreed that the election interval would be spent debating noncontroversial topics such as federal court revenues.

Gandhi said tonight he is waiting for a letter from the Rev. John Haynes Holmes, New York clergyman and author, before pronouncing his final word about his contemplated visit to America.

"The Rev. Mr. Holmes wired me emphatically not to come to America, adding that he is sending an explanatory letter," he stated. "I presume he speaks for many American friends such as Jane Addams of Hull House in Chicago, Prof. John Dewey, and Sherwood Eddy. My American visit is all up to the Rev. Mr. Holmes now."

Gandhi's Statue Beheaded in London Studio; Mystery

[Chicago Tribune Press Service.]

LONDON, Oct. 9.—Jo Davidson, American sculptor who is doing a bust of Mahatma Gandhi, was cursing his luck today. He worked feverishly late yesterday moulding the "holy man's" face. Last night something happened. This morning when the sculptor returned to work, he found Gandhi's head had fallen off. The cause of the beheading remained a mystery. Davidson started all over again today.

TO EUROPE
OCT. 17
at 12 Noon
Ship of Splendor
HOMERIC
Running mate of express liners *Majestic* and *Olympic*.
WHITE STAR LINE
International Mercantile Marine Company
180 North Michigan Avenue, Chicago, or agents

Now Gas is cheaper!

31% Less for Home Heating

NEW LOW RATES FOR OTHER PURPOSES

The new reduction in gas rates comes in time to give many Chicago homes the advantage of gas heat this winter.

You can begin immediately to enjoy the benefits of this ideal heat — without investing in costly equipment or making any radical change in your present heating system. The simple change-over can be made in a few hours' time.

For only $5 a month (and a small installation charge) you can rent a gas burner that fits right into your present warm air, hot water, or steam heating system.

One of our representatives will give you an accurate estimate of the cost of heating your home with gas.

Act now! Enjoy the many advantages that gas heat offers you at the new lower rate. Switch from the business of furnace tending to the business of enjoying life. Sleep thirty minutes longer every morning. Get up in a room already warm.

With gas heat, one match is your winter's kindling. A thermostat tends the furnace *automatically*—maintains constant healthful temperatures in your home all winter long. *Gas heat is clean heat.* This dependable fuel supply is unfailingly delivered as you need it. You pay for it *after* you use it.

Investigate now! See how little it costs to heat your home automatically with gas under the new low rate.

Phone Wabash 6000 (House Heating Division), or mail the coupon below. Start the winter with clean gas heat.

The new low rates for heating with gas will be in effect October 15.

The Peoples Gas Light and Coke Company
122 S. Michigan Ave., Chicago, Ill.

Gentlemen: I would like to know more about heating my home with Gas under the new low rate. This does not obligate me in any way.

☐ Please send booklet
☐ Please have representative call and give estimate

Name .....

Address .....

(Chicago Gas Users Only) T. 1161

The Peoples Gas Light and Coke Company

Name the Pictures

$10,000.00 IN CASH PRIZES!

EVERYBODY INVITED - MEN - WOMEN - BOYS - GIRLS!

FOR FULL DETAILS SEE *TOMORROW'S*

Chicago Sunday Tribune

THE WORLD'S GREATEST NEWSPAPER

Mrs. Gladys H. Bevo
Daily How to Gui

The Mar

By VI

Irma Corbin and Don Philippe de
entre in Thrace for a week's vaud
the town and the hotels are over
and Irma inquire at the town's lea
Bill Fitzroy. Tom finds a cot and B
to a dinner party in the hotel, wher
has a young daughter, Mildred, who
Tessie. Bill and Wallace shower inv
is to be his wife. Bill's proposal to
Philippe and quits the act. She ma
with him. A baby son arrives to co
The baby becomes the center of her

INSTA
DEFERRED

As early as breakfast the fo
for having spoken rudely of Ann
hour, granted his acceptance of
ject of Europe. Irma hoped th
subject. It was strange then t
it had laid dormant for more th

All during that time Wallace
distant. Irma knew that her ha
forgotten. It was Europe that
the Parisian boulevards and th
rudely snatched from him. At
childish obviousness of his disap
to fall back upon or at least a
his blighted hopes on his coat
Mildred and Aunt Tessie had dr
me. He had evidently told them

Irma had never seen the n
she went rummaging through
most tattered enough to be co
starched shirts she found some
drawer and sat down to examine
two were maps of Paris and
diary whose cover bore the gilt
eyes from the little objects and
he had wanted that trip. She
looked forward to that trip for
to compare it to some desire of
were comparable. Holding the

Under Wallace's starched s

to bridge the gap of two long
man who had called for her at
her. He was so sweet and the
smiled faintly. It was such a

Now her ambitions were d
trip was his dearest wish. Sh
raise her son successfully. S
more serious quality of her mi

She arose and replaced W
for a moment lost in thought.
have his trip.

Aunt Tessie appeared in
Irma?"

"What? O, the dust cloth
I'll send her out for some che

"Mildred isn't coming hom

"Where is she going?"

"Why, the Malcolm's cha
went with them to watch."

"She did? Lord, that soun
around a tree or drive into a s

Aunt Tessie's thin, pointe
"I thought of that," she said
set on having her. I'm not o
sake of having my own way
gods before him and when we
care who else we hurt or disa
some one we love." Aunt Tess

Irma looked back at her a
say what you had on your min
cloths. I'll go get them."

Irma had never before sp
no disrespect intended now.
still the sudden pounding of h
her lips.

Aunt Tessie said, "Yes, y
own room then.

Irma sat down on the be
nately strike at a little defense
from going to Europe? Irma
sat trying to remember all s
what He was most likely to d

She remembered the Engli
in Pittsburgh. His wife assiste
witticisms when the audience
called Nottingham. Irma rec
Juggler's wife if she didn't wo

"Not half so much as I'd
looks after the baby but He
Harry."

Now was that a clue? Di
His mother had not worshipped
did He gather unto Himself al
was room for no one else? F
soon He would say to the An
His mother is making life mi
him."

And there was no saying
hand him."

Perhaps God had sent he
ranged for Aunt Tessie to s
Irma's finding Wallace's litt
serve notice that He intended
out forgetting everybody else'

And thus it came about t
to Europe. Wallace was defi
time Irma was glad that she
Tessie in which he informed
absence even though she com
but neglect of the baby was t

Aunt Tessie said, "Why
what's come over you, Wallac

He knew that she did k

Wallace had a talk with
nice to Miss Graham and Mis
while, Rose. Mrs. Graham w
I'll give you two weeks wag
while we're away?"

Rose looked at her simpl
achieved only by incompetent

Wallace thought of her

Irma was pleased at Wa
tainly things ought to work
be gone six weeks.

Oftimes through the earl
nights. Thirty-five hundred
be a wide, deep ocean betwe
plan had to be cancelled. Sh
was a stranger to her and t
would neglect him in his m
him if she, Irma, did the rig
the realization of Wallace's
blow at the baby. God knew
Park or the Eiffel tower. It
tainly He wouldn't reward h

Wallace's mood was so
traveling that an argument
answered all complaints with

[Copyri

Mrs. Gladys H. Bevans Tells Daily How to Guide Children

Chicago Daily Tribune

THE WORLD'S GREATEST NEWSPAPER

SATURDAY, OCTOBER 10, 1931. ** 17

Doris Blake Advises Girls Affairs of Heart and Home

The Marriage Racket

By VINA DELMAR

SYNOPSIS.

Dan Corbin and Don Phillippe, de Rodriquez, hoofers, with their pianist, Tom Libby, open in Tyrone for a week's vaudeville engagement. A convention is being held in the town and the hotels are overflowing. Phillippe grabs the first vacancy. Tom and Irma inquire at the town's leading hostelry, where Tom runs into an old friend, Bill Fitzroy. Tom finds a cot and Bill turns over his room to Irma. Bill invites Irma to a dinner party in the hotel, where she meets Wallace Graham, a widower. Wallace has a young daughter, Mildred, who has grown up under the supervision of her Aunt Rose. Bill and Wallace shower invitations on the pretty dancer. Wallace asks Irma to be his wife. Bill's proposal to her is of a different nature. Irma quarrels with Phillippe and quits the act. She marries Wallace and settles down to a dull existence with him. A baby son arrives to compensate her for any flaws in the marriage system and he soon becomes the center of her universe.

INSTALLMENT XVIII.

DEFERRED HONEYMOON PLANS.

As early as breakfast the following morning Irma voiced her contrition for having spoken rudely of Anne. Wallace, never too good humored at that best, granted his acceptance of her apology. Nothing was said on the subject of Europe. Irma hoped that nothing more would ever be said on the subject. It was strange then that she should be the one to revive it after a lid had lain dormant for more than a week.

All during that time Wallace had been extremely kind but very silent and distant. Irma knew that her hard words about Anne had been forgiven and forgotten. It was Europe that was torturing his soul. The fog of London, the Parisian boulevards and the gay adventure of ocean travel had been rudely snatched from him. At first Irma was inclined to be scornful of the childish obviousness of his disappointment. A man should have a philosophy to fall back upon or at least a sense of gameness to keep him from wearing disillusioned hopes on his coat lapel. He mentioned Europe no more and Mildred and Aunt Tessie had dropped "when you go away" from their chatter. He had evidently told them that the trip was off.

Irma had never seen the matter from Wallace's viewpoint till the day she went rummaging through the bureau. Her object was to find a garment tattered enough to be converted into dust cloths. Under Wallace's dress shirts she found some unfamiliar articles which she took from the drawer and sat down to examine. One was a tiny English-French dictionary, the other was maps of Paris and London, another was a small leather bound book whose cover bore the gilt words, "My Trip Abroad." She raised her head from the little objects and stared ahead of her into space. God, how she had wanted that trip. She felt very selfish and wicked. Wallace had looked forward to that trip for years. It was important to him. She tried to compare it to some desire of her own and found that none of her desires were comparable. Holding the little diary in her hand it was somehow easy

Under Wallace's starched shirts she found some unfamiliar articles.

to bridge the gap of two long years and see Wallace again as the pleasant man who had called for her at the stage door and who had not tried to maul her. He was so sweet and the ambition of his life was to see Europe. She smiled faintly. It was such a silly ambition for a man like Wallace.

How her ambitions were different. He was past forty and a six weeks trip was his dearest wish. She was twenty-one and her only desire was to raise her son successfully. She felt a moment's elation over the deeper, more serious quality of her mind.

She arose and replaced Wallace's belongings in the drawer. She stood for a moment lost in thought. Poor Wallace. It was a shame he couldn't have his trip.

Aunt Tessie appeared in the doorway. "Find anything we could use, hon?"

"What? O, the dust clothes. No, I didn't. Mildred'll be home soon and I'll send her out for some cheese cloth."

"Mildred isn't coming home till dinner time today."

"Where is she going?"

"Why, the Malcolm's chauffeur is teaching Janie to drive and Mildred went with them to watch."

"She did? Lord, that sounds dangerous. Maybe Jane will wrap the car around a tree or drive into a stone wall."

Aunt Tessie's thin, pointed chin went up in a sudden defiant gesture. "I thought of that," she said. "But Mildred wanted to go and Janie was so set on having her. I'm not one for spilling everybody's plans just for the sake of having my own way. The Lord said there should be no other gods before him and when we go loving somebody so much that we don't care who else we hurt or disappoint then God himself is going to hurt that same one we love." Aunt Tessie took a breath and looked at Irma.

Irma looked back at her and said, "I sure gave you a swell opening to say what you had on your mind. didn't I? Well, God's word gathers no dust cloths. I'll go get them."

Irma had never before spoken so flippantly to Aunt Tessie. There was no disrespect intended now. The insolence of her words was meant only to still the sudden pounding of her heart and banish the cold, tight feeling in her limbs.

Aunt Tessie said, "Yes, you can laugh, Irma." She went back to her own room then.

Irma sat down on the bed and thought about God. Would he deliberately strike at a little defenseless baby just because she had kept Wallace from going to Europe? Irma forgot about the dust cloths. For an hour she sat trying to remember all she had ever heard about God and wondering what He was most likely to do in a situation of this sort.

She remembered the English juggler who had played on the bill with her in Pittsburgh. His wife assisted him, handing him props and laughing at his witticisms when the audience didn't. They had a baby. It was in a place called Nottingham. Irma recalled that the girl in the sketch had asked the juggler's wife if she didn't worry about the baby.

"Not half so much as I'd worry about Harry," she had answered. "God bless him after the baby but He'd never bother His head about a chap like Harry."

Now was that a clue? Did God look after the Nottingham baby because its mother had not worshipped it before everything else in the world? And did He gather unto Himself all children who were so highly prized that there was room for no one else? Perhaps He did. Perhaps some day terrifyingly soon He would say to the Angel of Death, "Fetch me Baby Martin Graham. Even His mother is making life miserable for Wallace and Mildred on account of him."

And there was no saying to the Angel of Death, "Nobody but I can have him."

Perhaps God had sent her a warning. Perhaps He had purposely arranged for Aunt Tessie to speak her little piece directly on the heels of Irma's finding Wallace's little books and maps. It was kind of Him to have given notice that He intended to manage the baby if she couldn't do it without forgetting everybody else's rights.

And thus it came about that Irma herself reopened the matter of going to Europe. Wallace was delighted. His face lit up so joyously that for a moment Irma was glad that she had decided to go. He had a talk with Aunt Tessie in which he informed her that Rose was not to be discharged in his absence even though she committed murder, arson, and mayhem. Nothing short of neglect of the baby was to cause a single word of reproof.

Aunt Tessie said, "Why should I even talk to the girl? I don't know what's come over you, Wallace."

He knew that she did know perfectly well so he didn't answer her.

Wallace had a talk with Rose then. "If you're good to the baby and nice to Miss Graham and Miss Mildred while I'm gone, it will be worth your while, Rose. Mrs. Graham will give you a week off when we get back and I'll give you two weeks wages. Now do you think you can be a good girl while we're away?"

Rose looked at her simple-souled employer with that expression of scorn achieved only by incompetent servants. "I always do my best," she said.

Wallace thought of her cooking and said nothing.

Irma was pleased at Wallace's having spoken to the two women. Certainly things ought to work out all right. After all, she was only going to be gone six weeks.

Oftimes through the early part of the summer she would have sleepless nights. Thirty-five hundred miles away from the baby. There was going to be a wide, deep ocean between them. Often she would feel that the whole trip had to be cancelled. She couldn't leave him to strangers. Aunt Tessie was a stranger to her and to her child. Rose was a servant. Perhaps she would neglect him in his mother's absence. But, no, God would look after him if she, Irma, did the right thing. Surely while she was making possible the realization of Wallace's lifelong dream God wouldn't deal an underhand blow at the baby. God knew that she didn't care for Regent street or Hyde Park or the Eiffel tower. It was only for Wallace that she was going. Certainly He wouldn't reward her unselfishness by bringing her grief.

Wallace's mood was so gay and sprightly since Irma had agreed to go traveling that an argument between them became a rare occurrence. He answered all complaints with promises, all criticisms with apologies.

(Copyright: 1931: By Vina Delmar.)

(Continued Monday.)

GASOLINE ALLEY—BEWARE!

AT THE LAST WEEKLY MEETING OF THE GASOLINE ALLEY RANGERS CERTAIN SECRETS CAME UP FOR DISCUSSION. AS A RESULT THESE FIVE LINES WERE ADOPTED AS A SYMBOL OF WARNING.
THIS IS A SECRET TOO, SO DON'T TELL A SOUL.
SOMEBODY TOOK MY BOW AN' ARROW, SPUD, AN' I BETCHA IT WAS EMIL.
I KNOW WHAT WE'LL DO AN' I BET YOU'LL GET IT BACK, SKEEZIX
King
Reg. U. S. Pat. Off.; Copyright, 1931, by The Chicago Tribune.

Many Thrills Are Provided for "Skyline"

Hero Strives to Design Great Buildings.

"SKYLINE."

Produced by Fox.
Directed by Sam Taylor.
Presented at the Palace theater.

THE CAST.

James McClellan	Thomas Meighan
John Breen	Hardie Albright
Kathleen Kearney	Maureen O'Sullivan
Gerry Gaige	Donald Dillaway
Paula Lambert	Myrna Loy
Capt. Breen	Stanley Fields
Kearney	Jack Kennedy
Mrs. Kearney	Alice Ward
Rose Breen	Dorothy Peterson
Judge West	Robert McWade

By Mae Tinée.

Good morning!

It seems to me that you should thoroughly enjoy "Skyline." I did.

Vague, disturbing memories will stir as the picture unreels. You will sense something familiar about the action. I'll put your minds at rest. This story was filmed once before as a "silent," under the title "East Side, West Side," and George O'Brien played John Breen. As I remember, the first version was not as interesting as the sound film. But I may have my dates mixed. "East Side, West Side" was filmed a long time ago.

Anyhow, as is, you'll approve of this tale of the boy from the river barge who aspires to leave his sordid life and build skyscrapers, and, after weaving his way through the strangest maze of circumstances, achieves his ambition.

Hardie Albright does some magnificent acting in the title rôle. He's not acting on "it," but his sincerity, polish, and ability to take punishment make up for this shortcoming. He sustains some terrific falls and staggering wallops in a fight staged in the first reel.

He's fine, Maureen O'Sullivan is sweet as a rose as The Girl, Jack Kennedy plays her father, Mike Kearney, with bluff humor, and other rôles are well taken. BUT—leaving the best to the last—Thomas Meighan made the picture for me. Ah, there is a man and an actor!

He never was in finer fettle, never did better acting, never had a part that he seemed to like better than that of the great James McClellan, master builder and engineer who becomes, for reasons the picture shall show you, absorbed in the plans and life of John Breen.

Direction is of the best and so are et ceteras. As for thrills—remember Harold Lloyd in "Safety First"? Zowie! Well, there are some hair raisers in this that make Harold's go lie down in a corner.

"HONOR OF THE FAMILY."

Produced by First National.
Directed by Lloyd Bacon.
Presented at the Oriental theater.

THE CAST.

Laura	Bebe Daniels
Capt. Boris	Warren William
Tony Revere	Allen Mowbray
Mme. Boris	Blanche Friderici
Paul Barony	Frederick Kerr
Rozzi	Dita Parlo
Joseph	Allen Lane
Kouski	Harry Cording
Capt. Elek	Murray Kinnell
Renard	Henry Gordon
Bela	Alphonse Ethier
Lieut. Kolman	Carl Miller

KIND: Comedy drama.

QUALITY: Fair.

ACTING: Excellent. Bebe Daniels is charming and clever as an adventuress, though I DO wish she hadn't gone blond. Warren William is dashingly Jack Barrymore-esque as a soldier man, and dear old Frederick Kerr is a lamb as the rich, elderly man who really doesn't care what happens to his old will, but won't hear of being parted from his adored Laura.

DIRECTION: Not bad.

STORY: The locale is Hungary and, in a gorgeous house not far from Budapest, a blond adventuress and her gigolo plot to have a dear old fellow, named Paul Barony, leave them all his money. The old chap's Foreign Legion nephew appears to confound these plans. And, think you, love the lady? Think! Think! Think! (It's really rather a stupid story.)

AUDIENCE APPEAL: Because of the cast—some.

See you tomorrow!

BEG YOUR PARDON

In a story yesterday of the suspension of Police Chief Thomas Bartunek of Berwyn for beating a prisoner, a picture of Lieut. Robert Soldat of the Berwyn force was printed by mistake for that of Chief Bartunek.

It was stated in yesterday's TRIBUNE that Dr. W. A. Malone, 1747 West 100th street, was recovering from an attack of spinal meningitis contracted from a patient. Dr. Malone's secretary asserts that he is convalescing from flu and has not had spinal meningitis.

MARRIED

MRS. OREN H. O'HARA.
[Ebert Photo.]

Mr. and Mrs. Joseph Winkel of 4755 West 24th place announce the marriage of their daughter, Mary Monica, to Oren H. O'Hara of 635 North Leamington avenue.

Tombstone Revives Wild Days for "Helldorado"

Tombstone, Ariz., Oct. 9.—(AP)—A large herd of wild horses stampeded this mining settlement today and Apache Indians in full regalia reenacted with troops and cowboys a battle of a half a century ago. It was the opening of the third annual Helldorado, and hundreds gathered here for a pageant presenting 50 years of Tombstone's history. A municipal ban has been placed on shaving.

* *

Latin American Consuls Plan Banquet on Oct. 17

The consuls from the South American countries in Chicago will give their annual banquet and ball on Oct. 17 at the Belden-Stratford hotel, it was announced yesterday. More than 140 persons are expected to attend the affair.

* *

College 116 Years Old Gets President Who's 31

Meadville, Pa., Oct. 9.—[Special.]—Dr. William Pearson Tolley today, at the age of 31, was inaugurated as president of Allegheny college, which is 116 years old.

Science, Trade Seeking Cures for Depression

Purdue Calls Session to Devise Remedies.

Lafayette, Ind., Oct. 9.—(AP)—Industrial leaders from five states are gathered at Purdue university for a two day study of the coördination of business, science, and education to promote human welfare and mitigate depressions.

About 250 industrialists, scientists, and college professors attended the opening dinner tonight.

Harrison E. Howe of Washington, editor of Industrial and Engineering Chemistry, said science is becoming the "pilot of industry," replacing the old idea that new industries must be created by the initiative of some genius who began operations in his town, regardless of natural resources.

"In addition to applying these sciences ordinarily catalogued as natural sciences," said Mr. Howe, "we are beginning to call upon statistics and commercial geography and to develop scientific methods for the study of markets and distribution.

"Engineers and chemists are being blamed for what has come to be called technological unemployment.

"Some critics lose sight of the new industries which have been created through applied science. It is unfair to censure science for the overemphasis of mass production and leave untouched our obvious failure to give proper consideration to the balancing of consumer demand and of distribution against the production which science had helped to make possible.

"We are told that in China the labor of 85 out of every 100 is required to produce the meager existence experienced by the majority of that populous country. In the United States 15 American workers produce the necessities for 100, giving ample opportunity for a life of greater ease and for leisure which, properly applied, leads to culture.

"If our sociologists and humanitarians have not been able to keep pace with science, so that we do not yet know how best to employ our leisure, that too cannot be charged to any failure on the part of science.

"Give us another industry like motion pictures, the radio, electrical refrigeration, automobiles, oil burners, and so many thousands of new jobs would be created as not only to affect unemployment but to be potent in again starting us on the upgrade."

* *

Municipal Art League.

The Municipal Art league of Chicago will hold a monthly meeting at 10:30 a. m. today in the Art institute clubroom.

SCHOOL CHILDREN HEAR SAFETY TALKS ON CHICAGO FIRE DAY

Public school children yesterday observed Chicago day and the anniversary of the fire of 1871 by listening to speakers from the city fire prevention bureau. In connection with fire prevention week, declared throughout the state and nation by proclamation, the speakers sought to impress the children with the danger inherent in careless handling of matches and inflammable materials.

Radio lectures were given by Fire Attorney Thomas J. Sheehan, speaking on the duties of the fire attorney's office.

Sunday afternoon eight surviving members of the fire department of 1871 will be honor guests at an entertainment and smoker given by the Retired Firemen's association at the Great Northern hotel. The veterans are Thomas Canty, 84 years old; James Duff, 80; Isaac M. Adler, 90; Nicholas Weinand, 85; Lawrence Walsh, 92; Charles Cchroeder, 85; Alfred W. Pendleton, 94, and George Leady, 86.

Indiana Society Honors Holloway's Memory; Postpones Its Dinner

As a mark of respect for the memory of Edward M. Holloway, who died on July 18, the Indiana Society of Chicago voted at its annual meeting yesterday to postpone for one year its annual dinner, usually held in December.

Mr. Holloway was secretary of the society from the time of its formation in 1904 until his death and was in charge of the annual dinners, of which twenty-six have been held in consecutive years. The resolutions of the society stated:

"Under the direction of Mr. Holloway the Indiana Society of Chicago became the outstanding state society of the nation, and the unusual entertainment provided at their annual dinners not only attracted the members of the society and guests from Indiana, but men of prominence from all parts of the country."

As a further mark of appreciation, the society voted from its funds $1,000 to be paid to the governor's commission on unemployment relief, as a memorial to Mr. Holloway.

Lawrence A. Downs, president of the Illinois Central railroad, was elected president of the society for the coming year; Frederick G. Campbell, secretary and treasurer; John T. McCutcheon, historian; and the Rev. William Chalmers Covert, chaplain.

* *

Plan Greek College.

Gastonia, N. C., Oct. 9.—(AP)—The highest officials of the Greek Orthodox church in America were here today laying plans for establishment of the first Greek college in the United States.

Columbia Students Want Better English Talked by Professors

New York, Oct. 9.—(AP)—The way students say some Columbia university professors handle the king's English comes under the heading of "murder in the classroom."

Spectator, the university's student publication, reports in an editorial bearing that title that letters have been pouring in all week from indignant students, and that "eight precise undergraduates" have demanded a full investigation.

The eight students did not stop at generalities. They named 26 professors and included specific charges, such as these infractions of grammar:

"The people that——"

"If any one has any questions, they should ask them now."

One professor was accused of using "don't" for "doesn't," or "does not" seventeen times in one lecture.

* *

Pet Show to Include Cats, Goldfish, Mascots

Pet owners in Chicago will have a chance to display their possessions, and win prizes in a novel pet show which is to be held Dec. 1 to Dec. 6 in association with the Coliseum Poultry exposition. Home and backyard pets, feathered, furred and scaled, will be eligible, and pets from fraternity and sorority houses, theaters, fire and police stations, flying fields, army posts, and naval stations will also be accepted as contenders. Among the classifications for which honors will be bestowed are: The longest tailed dog, the cleverest dog, the parrot with the largest vocabulary, the best singing canaries, the finest colored home aquarium fish, the wisest owl, the best performing goat, and the champion mascot of any city department.

* *

Beth-El Congregation Marks 60th Anniversary

Religious services were held last night in honor of the sixtieth anniversary of Congregation Beth-El, 3230 Palmer street. The congregation was founded on the morning after the Chicago fire. The scrolls were carried in the procession led by rabbis and the president of the congregation, Michael Levy. Among the speakers were Rabbi Joseph Stolz, Rabbi Tobias Schanfarber, Dr. Louis L. Mann, and others.

Tomorrow night will be a banquet and celebration. At that Mrs. Josephine Tausig, 4345 North Monticello avenue, an octogenarian, the only survivor of the group of original founders, will tell of the congregation's early history.

* *

Rev. J. R. Vaughan Named New Libertyville Rector

Appointment of the Rev. J. Russell Vaughan, for the last seven years assistant at the Church of the Ascension, as pastor of St. Lawrence Episcopal church, Libertyville, was announced yesterday by Bishop George Craig Stewart. The Rev. Mr. Vaughan is an A. E. F. veteran. His installation will take place tomorrow. He attended the University of Wisconsin and Nashotah seminary, Nashotah, Wis. He was a first lieutenant of the Fifty-ninth infantry from 1917 to 1919.

* *

Claire Dux Opens Berlin Concert Season; Applauded

[Chicago Tribune Press Service.]

BERLIN, Oct. 9.—Claire Dux, that is to say, Mrs. Charles Swift of Chicago, started Berlin's concert season tonight and Berlin's biggest hall, the Philharmonie, was filled to overflowing. She sang for the benefit of aged artists. The American ambassador and Mrs. Frederic M. Sackett were present. Berlin's critics said: "The sweetness of the Dux voice surpasses that of all other singers heard in our generation."

* *

A. H. Buck of Chicago Now Heads Restaurant Owners

Buffalo, N. Y., Oct. 9.—(AP)—A. H. Buck of Chicago today was reelected president of the National Restaurant association, at the closing session of the convention here. Frank J. Wiffler, also of Chicago, was chosen secretary. St. Paul, Minn., was selected for the 1932 convention.

OCEAN STEAMSHIP MOVEMENTS.

Arrived.	At.	From.
Deutschland	New York	Hamburg
Griphelm	New York	Gothenburg
Leviathan	New York	Southampton
Vulcania	New York	Naples
Stuttgart	Cobh	New York
Ile de France	Havre	New York
Albert Ballin	Hamburg	New York
Majestic	Southampton	New York
Sailed.	**From.**	**For.**
Amer. Banker	New York	London
Edison	New York	Piraeus
Paris	New York	Havre
Pennland	New York	Antwerp
Roma	New York	Naples
Samaria	New York	Plymouth
Northern Prince	New York	Buenos Aires
Olympic	New York	Southampton
Bremen	New York	Bremen
New York	Cherbourg	New York
Westernland	Antwerp	New York
Berlin	Bremen	New York
G. Washington	Cherbourg	New York
Augustus	Genoa	New York

Expert Warns Neglect Helps Cancer Growth

British Surgeon Talks at Hospital Here.

Sir George Lenthal Cheatle, foremost English authority on cancer, opened the first of the Louis A. Greensfelder Memorial lectures at the Michael Reese hospital last night. Dr. Joseph Colt Bloodgood of Baltimore and Dr. Bowman Corning Crowell, director of clinical research of the American College of Surgeons, were other speakers.

"Cancers are usually innocent tumors before they develop into cancers," Sir George said to the physicians and laymen who crowded the hospital auditorium. "Treatment during the tumor stage yields the greatest hope of cure.

"Cancer of the breast is curable when treated in its early stages. The chances of cure decrease as the disease is allowed to progress untreated. A lump in the breast or a discharge of blood require immediate investigation. Before cancer develops in the breast, the tissues undergo a series of changes which can often be detected. Treatment in this very early stage of the process before cancer is fully established results in cure in practically every instance.

"Surgery, radium, and X-rays remain for the time being the only curative agents."

Dr. Bloodgood revealed the careful statement of the board of directors of the American Society for the Control of Cancer in regard to the cure for cancer.

"The board of directors believes that the only effective treatments for cancer today are surgery or irradiation with X-rays or radium," he declared. "It further desires to emphasize the point that the best palliative or permanent results are to be obtained when the treatments are applied as soon as possible after the first warning symptoms.

"The board also wishes to make this statement to the public: 'If people wish the greatest possible protection against cancer and other diseases they should, while they are well, select a family physician if they can afford one, or a clinic, and should ask not only for an examination but for advice on the rules of health and on the earliest symptoms of disease.'"

"Many forms of cancer are preventable and many forms of cancer can be cured if recognized early," Dr. Crowell, the third speaker, declared. "More knowledge than is at present available concering cancers should be earnestly sought. It is imperative that there be laboratories and institutes devoted to research in cancer and that there shall be centers for the practical application of newly proven facts for the benefit of humanity.

"Those hospitals have taken a step in advance which have added to their organization a special organization for attention to cancer cases. There will be a group of hospitals throughout this continent to which cancer patients or individuals, who suspect that they may have cancer, can go with the knowledge that a specially selected group of doctors will bring to bear on their case the best diagnostic methods and the best advice as to treatment of cancer."

* *

Domestic Clinic Planned by Northwestern Professor

A domestic problems clinic is the hope of Prof. Arthur J. Todd, head of the department of sociology, Northwestern university. This was learned yesterday. Married people would be given advice, and single persons, planning marriage, also would be aided. If this new clinic is established, it is planned to link it with medical and legal clinics.

SOMETHING OUGHT TO BE DONE ABOUT THIS

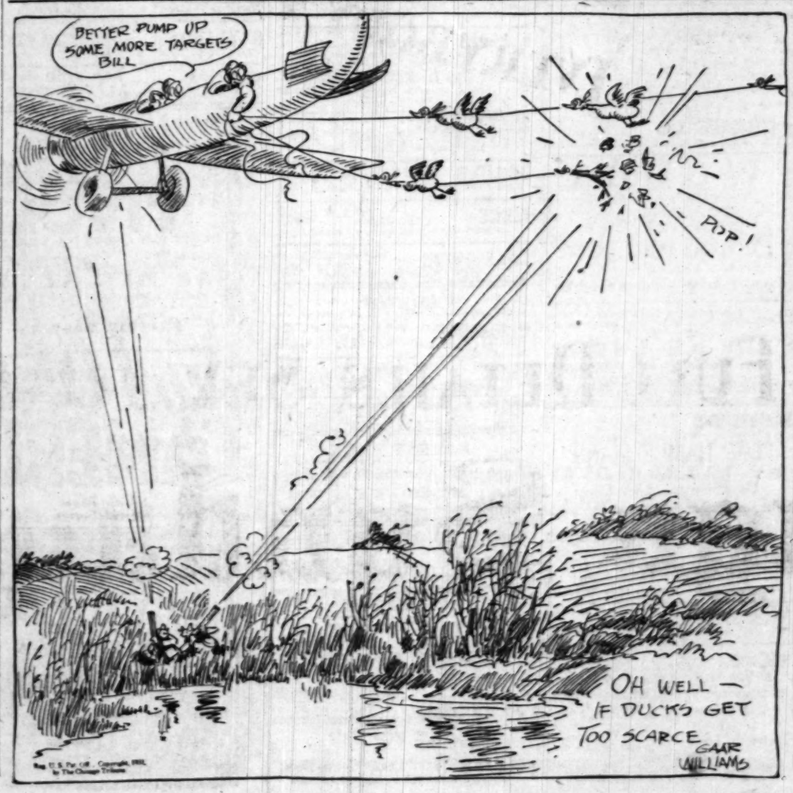

Film Time Table

Feature pictures are presented on the following schedule of their first run houses this week:

CASTLE—A. M.: 9:10, 10:26, 11:42. P. M.: 12:58, 2:14, 3:30, 4:46, 6:02, 7:18, 8:34, 9:50, 11:06.

CHICAGO—A. M.: 11:10. P. M.: 1:37, 4:04, 6:31, 9:08, 11:35.

MAYFAIR—A. M.: 9:39, 11:30. P. M.: 1:21, 3:12, 5:03, 6:54, 8:45, 10:36.

MONROE—A. M.: 11:30. P. M.: 1:18, 2:48, 4:05, 5:30, 6:55, 8:20, 9:45.

ORIENTAL—A. M.: 11:10. P. M.: 1:37, 4:04, 6:31, 9:08, 11:35 [Approximately.]

PALACE—A. M.: 11:15. P. M.: 2:05, 5:25, 8:15, 11 [Approximately.]

PUNCH AND JUDY—A. M.: 11:15. P. M.: 1:15, 3:15, 5:15, 7:15, 9:15. [Approximately.]

ROOSEVELT—A. M.: 10:01, 11:51. P. M.: 1:41, 3:31, 5:21, 7:11, 9:01, 10:51.

STATE-LAKE—A. M.: 9:03, 11:02. P. M.: 12:59, 2:56, 4:53, 6:50, 8:47, 10:44, 12:41. [Approximately.]

UNITED ARTISTS—A. M.: 9, 10:56. P. M.: 12:52, 2:48, 4:44, 6:40, 8:36, 10:32.

WOODS—A. M.: 9, 10:50. P. M.: 12:46, 2:40, 3:50, 5:40, 7:30, 9:20. [Approximately.]

Movie Gossip as It's Heard in Hollywood

[Chicago Tribune Press Service.]

Hollywood, Cal., Oct. 9.—[Special.]—Something akin to panic has struck those studios which lingered too long with gangster films. Howard Hughes, who invested close to $1,000,000 in making "Scarface," has spent the last two weeks undoing portions of the film, just as it was on the verge of release. A few scenes were added, and a succession of them changed so as to portray Scarface Comante, the main character, as a whiner at the end. The Will Hays organization, passing the word along to the studios that there was a national storm against making such characters seem like heroes, decreed a changed ending which eliminated threads of courage in the main rôle.

As the film will end when released, it will show Paul Muni as Comante, his henchmen killed, turning pale in his steel plated barricade as a policeman yells: "Get him out with a stink bomb."

The gangster is to be pictured emerging with a gun, but when a policeman's bullet strikes his hand, asking for mercy.

Warners had "Larceny Lane," with Jimmy Cagney, in similar readiness for release, when this film also had to be changed. In the version which the public never will see, Cagney acted out a fellow with some likeable traits. In the remade version, Cagney completes the picture in jail after a particularly odious bit of double-crossing. Universal is not certain it will go ahead at all with the making of "Gallows." This story, an original by Director Roland Brown, was much fancied at Universal as a prospective hit, but Brown was ordered to rewrite and resubmit it so as not to run afoul of the anti-gang film feeling.

* *

Denies Empress Eugenie Hats Are Properly Named

Dallas, Tex., Oct. 9.—(AP)—Frank Russell believes the late Empress Eugenie is getting credit she doesn't deserve for the millinery mode. A member of the Southern Methodist university faculty, he has just completed a year's study of the origin and design of costumes. He says hats like the present were worn in the 17th century, during the reign of Charles II, of Great Britain and Ireland.

PATTERNS BY CLOTILDE

(Registered U. S. Patent Office.)

How to Order Clotilde Patterns.

Write your name and address plainly on dotted lines, giving number and size of such patterns as you want. Inclose 10 cents in stamps or coin [coin preferred; wrap it carefully], for each number, and address your order to Clotilde Patterns, CHICAGO TRIBUNE, P. O. Box 537, Grand Central station.

WOMAN'S AND MISSES' PRINCESS SLIP.

Every woman needs several of these slips, and this model is well shaped so there will be no lines that conflict with the outer garment. It has a comfortable flaring hemline, is easily made, and may have a plain hem at the bottom or one with a scalloped outline.

The pattern, 2668, comes in sizes 16 and 18 years and 36, 38, 40, and 42 inches bust measure. Size 36 requires 2⅝ yards of 39 inch material with 2 yards of binding.

Order Blank for Clotilde Patterns

CLOTILDE PATTERNS,
CHICAGO TRIBUNE, P. O. BOX 537,
Grand Central Station, New York City.

Inclosed find $..... Please send me the Clotilde patterns listed below:

Pattern No..... Size..... Price.....

2668.....

Name .....

Number and Street .....

City .....

State .....

Journalism Sorority.

Alpha chapter of Iota Sigma Phi journalism sorority will hold its annual tea for Northwestern university women in journalism tomorrow afternoon at the Knickerbocker hotel.

Chicago Press League of Women Now 38 Years Old

The Chicago Press league will celebrate its 38th anniversary at a luncheon today at the Great Northern hotel. A reception will follow. The program at luncheon will include the history of the club, which was founded during the World's Fair to welcome women journalists to Chicago.

What's Doing Today

CONVENTIONS.

Nat. Ass'n of Accredited Commercial Schools ..... Sherman
Volunteers of America [cabinet]....Stevens

MEETINGS.

Forum of League of Women Voters..Congress
Grand lodge A. F. & A. M.....La Salle
Oberlin Women's club..2829 Sheridan place
Pi Omega Pi.....Palmer house
Triangle fraternity.....St. Clair
Universal Fellowship foundation....Congress

LUNCHEONS.

Alumnae Nat. College of Education.... .....Chicago Woman's club
Chicago Press club.....Great Northern
Commonwealth Edison company Electra club.....Edgewater Beach
It club.....La Salle
Caroline R. Noyes Ass'n.....Palmer house
Skeeters' club.....La Salle

EVENING EVENTS.

Chicago and Alton post, 562..Knickerbocker
Chicago Tribune Social club.....St. Clair
Dickens Fellowship.....Great Northern
Phi Chi Theta.....Women's University club
Labor Day Cruise reunion.....La Salle
Northwestern University associates..... .....Blackstone
Notre Dame club.....Congress
Nu Beta Epsilon.....Edgewater Beach
Phi Chi Theta.....Woman's University club
Seven Arts club.....Atlantic
Varsity Auxiliary club.....Bismarck
Sigma Tau Eta.....La Salle

MOTION PICTURES DOWNTOWN

RKO PALACE
50¢ 11 A.M. TO 5
RANDOLPH at LA SALLE (Opens 10:45 A. M.)
HOT! And Hotter 'n Hot! The Dark Cloud of Joy in Smashing RKO Vaudeville Revue
BILL ROBINSON in "HOT from HARLEM"
Prancing Steppers, Moaning Blues, Sizzling Syncopation in
AN ALL-COLORED REVUE
With Dancing Chorus of 18
10 SCENES CAST OF 25
Screen Drama = YOUNG LOVERS—THEIR HOPES, HEART-ACHES
Fighting the fast, mad pace of a great city—
It's Power-Packed Drama!
THOMAS MEIGHAN
HARDIE ALBRIGHT - MYRNA LOY
MAUREEN O'SULLIVAN in
"SKYLINE"
They rose from the four million to the four hundred
LATE SHOW 10:45 P.M.

MOTION PICTURES DOWNTOWN

RKO STATE-LAKE
35¢ - 9 A.M. to 1 • 50¢ to 5
Extra TONIGHT! Members of the NOTRE DAME FOOTBALL SQUAD will be guests of honor
Opens 8:45 A. M.
EXCITED THRONGS ROARED APPROVAL
An immortal story—
Excitingly real—
Whirlwind action—
:THE SPIRIT OF NOTRE DAME:
Dedicated to the Memory of KNUTE ROCKNE
with
LEW AYRES
Sally Blane, William Bakewell, J. Farrel MacDonald
—and—
FRANK CARIDEO THE 4 HORSEMEN
Other Notre Dame Stars
MIDNITE SHOW TONITE

MOTION PICTURES DOWNTOWN

WHAT AMERICA NEEDS IS GOOD HEARTY LAUGHTER AND CANTOR PROMISES TO MEET HIS LAUGH OBLIGATIONS 100%
MAKE TODAY the Happiest Day of This Week by Seeing This Glorious Musical Romance
IT OUT-WHOOPEES "WHOOPEE"
EDDIE CANTOR in "PALMY DAYS"
With CHARLOTTE GREENWOOD
Samuel Goldwyn's million dollar joy-fest, bubbling with girls, music, pep, romance, laughs and gayety.
PUBLIX-BALABAN & KATZ
UNITED ARTISTS
RANDOLPH ST. at DEARBORN

MOTION PICTURES DOWNTOWN

Tonight-The THEATER
—After a great football game you and your out-of-town guests will enjoy the warmth, comfort and entertainment in a Publix-Balaban & Katz Theater.
Publix-Balaban & Katz WONDER THEATERS

CHICAGO
RANDOLPH STATE ST. LAKE
50c 10:45 A. M. to 2 P. M. EXTRA LATE SHOW—11 P. M.
Louis Bromfield's drama of a lifetime packed into a day.
"24 HOURS"
with four Paramount stars
CLIVE BROOK
KAY FRANCIS
MIRIAM HOPKINS
REGIS TOOMEY
Colorful stage spectacle!
"HEIGH HO"
Jammed with Broadway stars
SIX GLORIOUS SCENES
H. LEOPOLD SPITALNY
Musical Production
STUART BARRIE, Organ acc.

ORIENTAL
RANDOLPH ST. at STATE
50c—10:45 A. M. to 2 P. M.
MIDNITE SHOW 10:30 P. M.
See Him Today!
JIM LONDOS IN PERSON
World's Heavyweight Champion Wrestler in Action!
BEN BARD Hollywood's Singing Star In Gay 'Stage Show!'
ON THE SCREEN
Romance Warm with Passion—Tender with Love!
"HONOR OF THE FAMILY"
with
BEBE DANIELS
WARREN WILLIAM
They live life for every drop of excitement in it!

ROOSEVELT
STATE ST. near WASHINGTON
50c—9 A. M. to 2 P. M.
MIDNITE SHOW 11:45 P. M.
Yesterday's Thousands Simply Roared with Joy!
Stan LAUREL AND Oliver HARDY in "Pardon Us"
Their First Full Length Feature Comedy!
ADDED ATTRACTION
"I AM FROM SIAM"
Strange Sights, Strange Customs in This Ancient Nation of Asia!

McVICKERS
MADISON near STATE
50c—9 A. M. to 2 P. M. (Extra Late Show 11 P. M.)
THOUSANDS OF WISE-CRACKS!
. . . enough to make you the life of the party for months
THE FOUR MARX BROTHERS
madder'n ever in
"MONKEY BUSINESS"
Thousands are coming back a second time!

UNITED ARTISTS
RANDOLPH at DEARBORN
50c 9 A. M. to 2 P. M. Extra Midnight Show Tonight
Let's Laugh!
Eddie CANTOR in "PALMY DAYS"
with CHARLOTTE GREENWOOD
and a hundred prize beauties.

NORTH

SHERIDAN 25c Till 6:30 25c Till 6:30
Sheridan Rd. and Irving Pk. Blvd.
2 FEATURES
William Boyd "Murder by the Clock" Lilyan Tashman
Also Clarence S. Darrow's "MYSTERY OF LIFE"
Late Show Tonight
Preshowing of Tomorrow's 2 Features "BOUGHT" and "SPORTING BLOOD" Starting at 9:15—"Murder by the Clock" 10:35—"Sporting Blood" 11:55—Constance Bennett—"BOUGHT"

TERMINAL 3315 Lawrence 25c Till 6:30 2 Features
JOHN GILBERT "Phantom of Paris"
LEILA HYAMS
EVELYN BRENT, "Traveling Husbands"
Late Show Tonight
Preshowing of Tomorrow's Feature Starting at 9 P. M.—"Traveling Husbands" 10:15—"Phantom of Paris" 11:35—Joan Crawford—"MODERN AGE"

CASTLE STATE at MADISON
2—FEATURES—2
"13 MEN AND A GIRL"
With CONRAD VEIDT and "HELL BELOW ZERO"

2 GREAT STARS—2 BIG HITS—2
CONSTANCE BENNETT
As the Girl Who Was "BOUGHT"
CLARK GABLE
ERNEST TORRENCE
"Sporting Blood"
ORPHEUM STATE & MONROE

WOODS
RANDOLPH AT DEARBORN
Cont. 8:45 A. M.—35c to 1 P. M.
MIDNIGHT SHOW TONIGHT
CHILDREN ALWAYS 25c
'Penrod and Sam'
Booth Tarkington's Great Story
Leon Janney—Junior Coghlan

PUNCH & JUDY Van Buren at Mich. Chicago German Theater LAST 4 DAYS
"NUR AM RHEIN"
Next Wednesday—IN FRENCH
MAURICE CHEVALIER
"THE SMILING LIEUTENANT"

MONROE MONROE at DEARBORN Doors Open 11 A. M.
35c Price to 3 P. M.—Thereafter 50c
"DER HAMPELMANN"
Modern German Musical Comedy with Max Hansen—Lien Deyer

WEST.

CROWN 1605 W. DIVISION 2 FEATURES
Jack Holt—"Fifty Fathoms Deep"
Claudette Colbert—"Secrets of a Secretary"

MARSHALL SQ. 22d-Marshall Blvd. Double Feature
"50 Fathoms Deep" and "Salvation Nell"

WILSON 2418 W. MADISON
Mitzi Green, "Newly Rich"
Richard Dix—"PUBLIC DEFENDER"

NO MAN'S LAND

Teatro del Lago Sheridan Road Between Wilmette & Kenilworth
DOUBLE FEATURE
Richard Dix—"PUBLIC DEFENDER"
Jack Holt—"50 FATHOMS DEEP"

WHAT GERMANS NEED IS GOOD HEARTY LAUGHTER!
Lillian Harvey, Willy Fritsch
in 'Love Waltz'
("Liebes Walzer")
offers a melody of joy 100% of happy entertainment
All UFA German Films Exclusively at the
UFA CINEMA CHICAGO AVE. AT MICHIGAN
Cont. 1 to 11 P. M. Children, 25c

NORTH

DE LUXE Wilson & Broadway, Near "L"
"Young as You Feel" & WILL ROGERS "Salvation Nell"

RIDGE DEVON at CLARK
Lloyd Hughes—"Air Police"
Richard Dix—"The Public Defender"

LAKE SHORE Broadway at Belmont
Laura La Plante
JOHN WAYNE—"ARIZONA"

AUSTIN

PLAISANCE 406 N. Parkside at Lake
"Ex-Bad Boy" and "Their Mad Moment" DOUBLE FEATURE

PARK 5960 W. LAKE ST.
"MAGNIFICENT LIE" and "UBANGI" DOUBLE FEATURE

IRIS 5743-47 Chicago Ave. Dbl. Feat.
'NIGHT NURSE' & BARBARA STANWYCK "FIGHTING SHERIFF"

FOREST PARK

FOREST Madison St. at Des Plaines 2 FEATURES
RAMON NOVARRO—"SON OF INDIA"
Claudette Colbert—"Secrets of a Secretary"

EVANSTON

VARSITY 1710 Sherman, Jackie Coogan
Mitzi Green, "Huckleberry Finn" and John Gilbert—"Phantom of Paris"

WILMETTE

WILMETTE "SWEEPSTAKES"
EDDIE QUILLAN—JAMES GLEASON

HIGHLAND PARK

ALCYON "A HOLY TERROR"
"HELL BELOW ZERO"
Also Mat.—Jack and Jill Players on Stage

LAKE FOREST

DEERPATH "Lover Come Back"
BETTY BRONSON—JACK MULHALL

SOUTH

Warner Bros. Theatres

AVALON 79th Stony
Adults Only
Flaming Pages From a Diary of Startling Frankness!
Love revels of a thrill-hungry College Girl told in the real life
"Confessions of a CO-ED"
with SYLVIA SIDNEY Phillips Holmes
Brilliant Young Stars of "American Tragedy."
—AND—
The Volcanic Drama of a Temptress Tempted!
"PAGAN LADY"
CONRAD NAGEL William Farnum Evelyn Brent
Starts: 1:30, 4:36, 7:40, 10:44
Starts: 3:33, 6:39, 9:35 and 10:31

CAPITOL 79th Halsted
THE WORLD'S WILDEST BAND OF THRILL HUNTERS
Captivating Chicago with Their Reckless, Mad Adventures
The Last Flight
RICHARD BARTHELMESS
And Four Handsome, Dashing Pals in Adventure
Helen Chandler
Starts 1:20—4:30—7:30—9—11:30
IT'S GOT CHICAGO GUESSING AND GASPING!
Most Startling Mystery Thriller Ever Filmed
GUILTY HANDS
LIONEL BARRYMORE
KAY FRANCIS
POLLY MORAN
Starts 2:32, 6:22, 7:53, 10:23, 12:52

STRATFORD
STATE AND MILWAUKEE
Late Show Starts at 10:30 P. M.
Here's a Dame-Daffy Dumb-Bell
JOE E. BROWN
In "BROADMINDED"
AND
"THE MYSTERY OF LIFE"

JEFFERY 71st-Jeffery
HIGHLAND 79th-Ashland 63rd-Ashland
W. ENGLEWOOD
—Double Feature—
Mystery Drama of a Thousand Thrills
"THE PHANTOM OF PARIS"
JOHN GILBERT, LEILA HYAMS
—and—
Spectacular Sound Revival of D. W. Griffith's Mighty Epic of Empire!
"BIRTH OF A NATION"

GROVE (Dble. Feat.) 76th-Cottage Grove
Jackie Coogan, Mitzi Green, "HUCKLEBERRY FINN" and "BIRTH OF A NATION"

SHORE (Dble. Feat.) 75th-Kingston
Edmund Lowe, "TRANSATLANTIC" and Kay Hoyard, "ALIAS THE BAD MAN"

COSMO (Dble. Feat.) 79th-Halsted
Jack Holt, "50 FATHOMS DEEP" and Clara Kimball Young, "MOTHER & SON"

LEXINGTON (Dble. Feat.) 1102 E. 63d
WILL ROGERS, "YOUNG AS YOU FEEL" and RICHARD ARLEN, "CAUGHT"

SYMPHONY (Dble. Feat.) Chgo.-Cicero
Adolphe Menjou, "THE GREAT LOVER" and GEORGE O'BRIEN, "Fighting Sheriff"

HIGHWAY 63RD & S. WESTERN
WILL ROGERS
"Young as You Feel" and "Woman of Experience"
Now Installed—New Projection Machines Clear Life-Like Pictures

COMMERCIAL 92nd and Commercial 2 FEATURES
D. W. Griffith's "BIRTH OF A NATION"
Evelyn Brent—"TRAVELING HUSBANDS"

MIDWEST 35TH AND ARCHER
LOIS MORAN
Edmund Lowe—"TRANSATLANTIC"
Evelyn Brent—"TRAVELING HUSBANDS"

R-K-O ENGLEWOOD 63rd & Halsted 25c, 1 to 6 P. M.
BERT WHEELER in "Too Many Cooks"
RKO Vaudeville—Late Show 10:15 P. M.

MAROUETTE 63D & KEDZIE
WILL ROGERS
"Young as You Feel" & "Secrets of a Secretary"

JACKSON PARK Stony Island at 67th 2 FEATURES
RICHARD DIX—"PUBLIC DEFENDER"
SALLY O'NEILL—"SALVATION NELL"

OAKLAND SQ. 3947 Drexel Blvd.
Geo. Tett's Stage Show "Phantom of Paris" & "Traveling Husbands"

ROSELAND-STATE Michigan-110th Pl.
JUNIOR DURKIN—"HUCKLEBERRY FINN"

RAMOVA 35TH & HALSTED
Jackie Coogan—"HUCKLEBERRY FINN".

HAMILTON 71ST & PAXTON
RAMON NOVARRO
"Son of India" and "Their Mad Moment"

MISCELLANEOUS

GRANADA SHERIDAN at DEVON — PUBLIX GREATER TALKIE THEATERS — MARBRO MADISON near CRAWFORD
30c 1:30 to 6 COMPLETE LATE SHOW AT 11 P. M. 30c 1:00 to 6
BERT WHEELER ROBERT WOOLSEY
Jason Robards "CAUGHT PLASTERED" Dorothy Lee
—and—
"WATERLOO BRIDGE"
Kent Douglass MAE CLARK Enid Bennett

FREE PARKING For PATRONS
CONGRESS
CLARK GABLE ANNA MAY WONG Sessue Hayakawa
"SPORTING BLOOD" "DAUGHTER of the DRAGON"
25c to 6 P. M.

NORTOWN Western-Devon Adults Only
JOAN CRAWFORD A Edmund Lowe
Neil Hamilton N Greta Nissen
'This Modern Age' D "TRANSATLANTIC"

GATEWAY Lawr.-Milwaukee Matinee Daily
'PHANTOM OF PARIS' A Lee Carillo
John Gilbert, Leila Hyams N Lois Lane
Lewis Stone D "HELLBOUND"

STATE 5814 W. Madison
BELPARK 2231 N. Cicero
COVENT 2833 N. Clark Open 1:30
BERWYN 6404 W. 22d St.
CONSTANCE BENNETT Joel McCrea in "COMMON LAW" Also RICHARD DIX in "The Public Defender"
—At Both Theaters—
WILL ROGERS, Fifi D'Orsay in "Young as You Feel" & CLAUDETTE COLBERT "Secrets of a Secretary"

DEARBORN 40 W. Division
CLAUDETTE COLBERT in "Secrets of a Secretary" & Rich. Dix, "Public Defender"

CENTURY Clark-Diversey Matinee Daily
CONSTANCE BENNETT in "BOUGHT" A CLARK GABLE Madge Evans in "SPORTING BLOOD" D

BELMONT Lincoln-Belmont Matinee Daily
"TRANSATLANTIC" A Evelyn Brent
Edmund Lowe D "TRAVELING
Greta Nissen HUSBANDS"
Mat. Only—Latest Episode, "Vanishing Legion"

PANTHEON Sheridan at Wil.
MANOR 5809 W. North
LA GRANGE 84 S. 5th, La Gr.
CRYSTAL North Ave. nr. Cal.
WINDSOR 1235 N. Clark
Clarence Darrow's "MYSTERY OF LIFE"—Also Glive Brook, Peggy Shannon, "SILENCE"
CLAUDETTE COLBERT in "Secrets of a Secretary" & "30 Fathoms Deep," Jack Holt
CLAUDETTE COLBERT in "Secrets of a Secretary" & Rich. Dix, "Public Defender"
WILL ROGERS, "Young as You Feel" & "FIFTY FATHOMS DEEP"
"HUCKLEBERRY FINN" Jackie Coogan & Mitzi Green, "TRANSATLANTIC"

SOUTH

SCHOENSTADT'S TALKIE THEATERS
PICCADILLY
INA CLAIRE "REBOUND"
Mat. Only—10 BEAUTIFUL ELECTRIC CLOCKS GIVEN AWAY FREE
Jackie Cooper Photos Free to the Children Tonight at 9—Notre Dame vs. Northwestern. Complete Talking Pictures of Today's Game.

PEOPLES 47th and Ashland
Joe E. Brown—"Broadminded"
Edmund Lowe—"Transatlantic"
Dresserware Free to the Ladies

ATLANTIC 26th-Crawford
Big Double Feature Program
Will Rogers—"Young as You Feel"
Beautiful Dresserware Free to the Ladies

HARPER 5236 Harper Ave.
Jack Holt—"Fifty Fathoms Deep"

PALACE 5242 W. 26th St.
Buck Jones—"Border Law"
Helen Twelvetrees—"Woman of Experience"
Beautiful Dresserware Free to the Ladies

NEW REGENT 6826 S. HALSTED
Double Feature
"CAUGHT" and "FIGHTING SHERIFF"

COLONY 59TH & KEDZIE
2 Big Features
"Newly Rich" and "Near the Trail's End"

CHELTEN Exchange Ave. at 79th St.
"SON OF INDIA" and "NIGHT NURSE"

MAYWOOD

LIDO 5th Ave. at Washington Blvd
MATINEE DAILY
Jack Holt—"FIFTY FATHOMS DEEP"
Clara Kimball Young—"MOTHER & SON"

MISCELLANEOUS. MISCELLANEOUS. MISCELLANEOUS

PUBLIX-BALABAN & KATZ Wonder Theaters

TIVOLI
COTTAGE GROVE at 63RD ST.
35c, 12:45-6 p.m. Late Show 10:45 p.m.
Giant Vaudeville Revue!
10 BIG ACTS
with SUE RUSSELL, Hinky & Dinky, Doyle & Donnelly, Adrian, others
Extra Orchestral Treat!
FRANKIE MASTERS
With His Band

PARADISE
CRAWFORD near WASHINGTON
35c, 12:30 to 6—Late Show 11 P. M.
ART KAHN in Person
with JOSEPH GRIFFIN
and BIG STAGE SHOW
With Weston—Lyons, Others!
Latest CARTOON COMEDY

UPTOWN
BROADWAY at LAWRENCE
35c, 1:30 to 6—Late Show 10:30
Mundy Choristers in Person!
75 JUBILEE SINGERS
MARCELLI conducting
AL KVALE in 'About Town'
with
Ted and AL WALDMAN
Others ON THE STAGE
MICKEY MOUSE Comedy

A STORY OF YOUTH UNFORGETTABLY REAL! ADULTS ONLY
"An AMERICAN TRAGEDY"
With These Vivid Stars: SYLVIA SIDNEY, PHILLIPS HOLMES, FRANCES DEE

2 BIG FEATURES at these Theaters

HARDING MILWAUKEE at SAWYER
25c, 1:30-6, Late Show 10:30 P. M.
CONSTANCE BENNETT
Ben Lyon in "BOUGHT"—Also
"THE BRAT," Sally O'Neil June Collyer

SENATE MADISON ST. at KEDZIE
25c Balcony—Smash Program
CONSTANCE BENNETT, Ben Lyon in "BOUGHT" & Janet GAYNOR Charles FARRELL, "Merely Mary Ann"

NORSHORE HOWARD near CLARK
25c, 1:30 to 6—Giant Program
Constance BENNETT | Janet GAYNOR Charles FARRELL
"BOUGHT" | "Merely Mary Ann"

TOWER 63RD ST. at BLACKSTONE
25c, 1:15 to 6—BIG PROGRAM
RICHARD BARTHELMESS
John Mack Brown, "Last Flight"
"THE BRAT," Sally O'Neil

MARYLAND 63 RD ST. at MARYLAND
25c, 1:30 to 6:00—Last Day
"MURDER by the CLOCK"
Irving Pichel and Evelyn Brent "TRAVELING HUSBANDS"

RIVIERA BROADWAY at LAWRENCE
35c, 1:30 to 6 P. M.—TWO GIANT PROGRAMS
Richard BARTHELMESS Buck JONES
"The Last Flight," Also "Border Law"
Edmund Lowe in "THE SPIDER"

CENTRAL PARK 3535 ROOSEVELT
WILL ROGERS, "Young as You Feel" and Jack Holt, "50 FATHOMS DEEP"
Midnite Preview of John Gilbert in "PHANTOM OF PARIS"

Tickets Sellin Fast for Benef for Childre

BY THALIA——.

IT'S small wonder that the Cou Home for Convalescent Chil at Prince Crossing has bee generously endowed by promi Chicagoans when it has such an quent sponsor as Mrs. William Chalmers working constantly fo interests.

She held the guests, at the lunc party she gave yesterday to di plans for the benefit concert t given by Mary Garden for the at Orchestra hall on Nov. 9, spellb with her moving account of the a ties at the home.

Mrs. William C. Pullman, Joseph O. Watkins, and Mrs. E. R. Graham, who are also membe the board, and Mrs. Chalmers to the progress they'd already mad disposing of some several thou tickets for the benefit. Before went away for the summer, Chalmers had sold all of Orch hall's 23 boxes and besides 16 g of seats on the main floor desig as boxes. Members of the boar selling the main floor seats a apiece except for the last 5 or 6 which cost $5 each. A special s committee of women who aren the board are also working. T includes Mrs. Patrick A. Valentine has already sold 50 seats, Mrs. S T. Chase, Mrs. Henry Field, Mrs. ler Borden, Mrs. Francis Joh Mrs. Kellogg Fairbank, Mrs. A Meeker, and Mrs. Thomas W. H Mary Garden sent Mrs. Chalmer program for the affair and she it is a perfectly beautiful one. Ill is to sing with Miss Garde

Football and Steeplechase as Program for Today.

The Notre Dame-Northwestern is the only serious rival o steeplechase as the star attracti society this afternoon. Some o insatiable football fans are passi the hunt race to be at Soldiers' but there will be hundreds on to watch the thrills and [prob spills of the chase around Onw

Dozens of Lake Foresters are bering guests for the event ov week-end. A. A. Busch, Mr. and Louis A. Hager Jr., and Mr. and Francis Niedringhaus of St. Mr. and Mrs. Belknap Hawks Mrs. Roy Naffzinger and her ter, Miss Natalie of Kansas Ci of whom have horses entered t meet, arrived yesterday and are ing at the Deerpath inn.

A steeplechase dinner dance held last night at Onwentsia, there will be a number of lun parties today before the meeting John Payne Kellogg and the D Douglasses are giving large lun parties, and Mrs. Laurance A hour will be hostess at a similar for three of the season's debu Polly Perry, Betty Brown, and Brooks. After the steeplecha girls will drive to Lake Gene the young people's house part Mrs. Kellogg Fairbank is havi her debutante niece and nam Miss Janet Ayer.

Arts Club to Show Work of Students of Architecture.

The Arts club announces the tion of Friday, Oct. 16, of an of plans and drawings b dents of the foundation for ar ture and landscape architecture session has just closed at Lake There will be a tea on the c day, and the exhibition is to c through Oct. 31.

The boxholders' list for the club's "Hit It Up" at the Civic Opera house on Oct. 2 follows: Mrs. Frank O. Lowde Rockefeller McCormick, Mrs. an F. Swift, Mrs. Donald R. an, Mrs. Walter R. Kirk, Mrs R. Offield, Mrs. Albert B. Dic Vail Bucklin, Mrs. William V. Mrs. George Rasmussen, Mrs Baur, Mrs. Henry Bartholom Albert F. Madlener, Mrs. A. H ing, Mrs. Vincent Bendix, Mr Sam Wrigley, Mrs. John Wilso Charles Garfield King, Mrs. Norris, Mrs. D. Mark Cumming el Insull, Warren Wright, W. Dixon, and Fred Herendee

Miss Helen Porter and M Nash Ott of Winnetka will h fied at 4 o'clock this afternoo residence of Miss Porter's un Sam Felsinger, at Montclair. small reception will follow th mony. John Nash Jr. and M Mrs. Bruce MacLeish of K Woods have gone east for t ding. Mr. MacLeish is to Ott's best man.

Miss Huntington of Columb R. W. Wales Wed Today.

The marriage of Miss Sola ington, daughter of Mr. and Gwynne Huntington of Colum to Robert Willett Wales, son and Mrs. Henry Whitwell W Winnetka, will be solemniz o'clock this evening at St. shureh in Columbus.

The bride's sister, Mrs. Ca ell of Cleveland, will be m honor, and the bridesmaids Miss Betty Wales, Mrs. J. W. Oklahoma, Mrs. Hamlin Gre Cleveland, and Mrs. Arthur son Jr. of Columbus. The brother, Henry W. Wales Jr. ville, Ky., will be best man. ushers include Roland K. S Sidney S. Gorham Jr., B. F Jr., David L. Rike of Day John W. P. Huntington of C

Notes—Mrs. Adelaide S. A among the passengers aboa S. Olympic when it sailed f York City yesterday for Euro Mrs. Robert Morris Phillip York gave a luncheon at th Park casino on Wednesday Joseph B. Long, who has be ing the summer on Long Isla The Ira C. Darlings and the ters, Miss Jane and Miss landed in New York on th this week. Mrs. Cummings, Mrs. Americus han, Mrs. Rockefeller M Mrs. Andrew Sherriff, Mrs. Ludwig Baum, and several sponsoring the annual recit Yvonne Gall at the Stude Sunday afternoon, Nov. 1.

* *

Prairie Club Hi

The Prairie club will hik afternoon from River Grove Forest, leaving the Union 1:30 o'clock.

TODAY AT ESSANESS

VOGUE Broadway at Grace 25c—1:30 to 6 P. M. Midnight Feature, "Broadminded"
Edmund Lowe, "Transatlantic" Lloyd Hughes, "Hell Bound"

NORTH CENTER Lincoln-Irving
Evelyn Brent, "Traveling Husbands" Lloyd Hughes, "Hell Bound"

BYRD Madison at Cicero
Richard Arlen, "Caught" Helen Twelvetrees, "Woman of Experience"

WEST END 121 N. Cicero
OPENS Tomorrow 1:30 P. M.
Two Loop Pictures on Every Program
'The Viking,' Romance of the North and Claudette Colbert, "Secrets of a Secretary"

LAMAR Marion at Lake
Will Rogers, "Young as You Feel" "Adventures in Africa"—1st Episode

LOGAN 2648 Milwaukee. Opens 1:30
NOW! OPEN EVERY DAY!
Helen Twelvetrees, "Woman of Experience" Hoot Gibson, "Clearing the Range" Charlie Chaplin Comedy—"The Rink"

BIOGRAPH 2433 Lincoln. Opens 1:30
Jack Holt, "Fifty Fathoms Deep" Richard Dix, "Public Defender" Midnight Feature, "Transatlantic"

BROADWAY-STRAND 1040 Broadway
Will Rogers, "Young as You Feel" Jack Holt, "Fifty Fathoms Deep"

EMBASSY 3940 Fullerton. Opens 1:30
Helen Twelvetrees, "Woman of Experience" Hoot Gibson, "Clearing the Range"
Tonight at 8:30: Sam Herman and His BIG VAUDEVILLE SHOW

DEVON 6225 Broadway. Opens 1:30
Jackie Coogan, Mitzi Green, "HUCKLEBERRY FINN" John Gilbert, "The Phantom of Paris"

400 6746 Sheridan. Opens 1:30
Warner Baxter, "Their Mad Moment" Eddie Quillan, "Sweepstakes" Bobby Jones, "How I Play Golf"

CRAWFORD 19 S. Crawford. Opens 1:30
Ramon Novarro, "Son of India" Richard Arlen, "Caught"

DAVIS Lincoln at Wilson. Opens 1:30
Will Rogers, "Young as You Feel" Jack Holt, "Fifty Fathoms Deep"

NORTHWEST

PORTAGE PARK 4050 Milwaukee 2 FEATURES
Claudette Colbert—"Secrets of a Secretary" Richard Dix—"Public Defender"

RIVOLI 4320 ELSTON TWO FEATURES
Richard Dix—"The Public Defender" Jack Holt—"50 Fathoms Deep"

NEW DRAKE 3546 MONTROSE Girl Nite 9 P. M.
"NEWLY RICH" and "CHANCES" Mat.—Candy Party for the Kiddies 2nd Chapter—"VANISHING LEGION"

TIFFIN 4051 W. NORTH AVE. LACK SOLO
"50 Fathoms Deep" and "Secrets of a Secretary"

ALAMO Richard Dix, 3841 W. Chicago
Claudette Colbert—"Secrets of a Secretary" "Public Defender"

PATIO 6008 Irving Park Blvd.
2 Features—Reid, Arlen and Rogers
"EX-BAD BOY" and "MOTHER AND SON"

MONT CLARE Grand Ave. at Harlem
"Mother & Son" & "Young as You Feel" Double Feature

IRVING Irving Park Blvd. and Crawford
2 Features—Lloyd Hughes
"Ship of Hate" and "Children of Divorce"

PARK RIDGE

PICKWICK RICHARD DIX
in "THE PUBLIC DEFENDER"
On the Stage In Person
Little Mary Ann Jackson of "Our Gang"

BERWYN

NEW RITZ 6334 W. ROOSEVELT RD.
Barg. Mat. 1:30-5. Adults 35c
RICHARD ARLEN—"CAUGHT"
Helen Twelvetrees—"Woman of Experience"

Tickets Selling Fast for Benefit for Children

BY THALIA——

It's small wonder that the Country Home for Convalescent Children at Prince Crossing has been so generously endowed by prominent Chicagoans when it has such an eloquent sponsor as Mrs. William J. Chalmers working constantly in its interests.

She told the guests, at the luncheon party she gave yesterday to discuss plans for the benefit concert to be given by Mary Garden for the home at Orchestra hall on Nov. 9, spellbound with her moving account of the activities at the home.

Mrs. William C. Pullman, Mrs. Joseph O. Watkins, and Mrs. Ernest A. Graham, who are also members of the board, and Mrs. Chalmers told of the progress they'd already made in the raising of some several thousand dollars for the benefit. Before she went away for the summer, Mrs. Chalmers had sold all of Orchestra hall's 32 boxes and besides 16 groups of seats on the main floor designated as boxes. Members of the board are selling the main floor seats at $10 apiece except for the last 5 or 6 rows, which cost $5 each. A special selling committee of women who aren't on the board are also working. These include Mrs. Patrick A. Valentine, who has already sold 50 seats, Mrs. Samuel T. Clover, Mrs. Henry Field, Mrs. Walter Borden, Mrs. Francis Johnson, Mrs. Volney Fairbank, Mrs. Arthur Dodge, and Mrs. Thomas W. Hinde. Mary Garden sent Mrs. Chalmers the program for the affair and she says it is a perfectly beautiful one. Barre Hill is to sing with Miss Garden.

Football and Steeplechase Program for Today.

The Notre Dame-Northwestern battle is the only serious rival of the steeplechase as the star attraction for today this afternoon. Some of the notable football fans are passing up the best race to be at Soldiers' field, but there will be hundreds on hand to watch the thrills and [probably] spills of the chase around Onwentsia. Dozens of Lake Foresters are having guests for the event over the weekend. A. A. Busch, Mr. and Mrs. Louis A. Hager Jr., and Mr. and Mrs. Joseph Hadden Hardinghaus of St. Louis; Mr. and Mrs. Belknap Hawkes, and Mr. and Mrs. Jay Heffringer and her daughter, Miss Natalie of Kansas City, all of whom have horses entered in the race, arrived yesterday and are staying at the Deerpath inn.

The steeplechase dinner dance was held last night at Onwentsia, and there will be a number of luncheon parties today before the meeting. The John Payne Kelloggs and the Donald Nelsons are giving large luncheon parties, and Mrs. Laurance A. Armour will be hostess at a similar affair in honor of the season's debutantes, Betty Perry, Betty Brown, and Jane Smith. After the steeplechase the whole will drive to Lake Geneva for the young people's house party that Mr. Kellogg Fairbank is having for his debutante niece and namesake, Miss Janet Ayer.

Arts Club to Show Work of Students of Architecture.

The Arts club announces the opening on Friday, Oct. 16, of an exhibition of plans and drawings by students of the foundation for architecture and landscape architecture whose work has just closed at Lake Forest. There will be a tea on the opening day, and the exhibition is to continue through Oct. 31.

The hostess-ticket holders' list for the Service club's "Hit It Up" at the Chicago Civic Opera house on Oct. 24 is as follows: Mrs. Frank O. Lowden, Mrs. Medill McCormick, Mrs. Gustavus F. Swift, Mrs. Donald R. McLennan, Mrs. Walter R. Kirk, Mrs. James A. Ofield, Mrs. Albert B. Dick, Mrs. Noble Bucklin, Mrs. William V. Kelley, Mrs. George Rasmussen, Mrs. Jacob Baur, Mrs. Henry Bartholomay, Mrs. Albert P. Madlener, Mrs. A. H. Whiting, Mrs. Vincent Bendix, Mrs. William Wrigley, Mrs. John Wilson, Mrs. Charles Garfield King, Mrs. James Harris, Mrs. D. Mark Cummings, Samuel Insull, Warren Wright, George A. Dixon, and Fred Herendeen.

Miss Helen Porter and Mr. John Bush Ott of Winnetka will be married at 4 o'clock this afternoon at the residence of Miss Porter's uncle, William Feininger, at Montclair, N. J. A small reception will follow the ceremony. John Nash Jr. and Mr. and Mrs. Bruce MacLeish of Hubbard Woods have gone east for the wedding. Mr. MacLeish is to be Mr. Ott's best man.

Miss Huntington of Columbus, J. W. Wales Wed Today.

The marriage of Miss Solace Huntington, daughter of Mr. and Mrs. B. Boyne Huntington of Columbus, O., to Robert Willett Wales, son of Mr. and Mrs. Henry Whitwell Wales of Winnetka, will be solemnized at 9 o'clock this evening at St. Alban's church in Columbus.

The bride's sister, Mrs. Carter Kissell of Cleveland, will be matron of honor, and the bridesmaids will be Miss Betty Wales, Mrs. J. W. Starr of Oklahoma, Mrs. Hamlin Gresinger of Cleveland, and Mrs. Arthur C. Johnson Jr. of Columbus. The groom's brother, Henry W. Wales Jr. of Louisville, Ky., will be best man and the ushers include Roland K. Smith Jr., Albert S. Gorham Jr., B. F. Troxell Jr., David L. Rike of Dayton, and John W. F. Huntington of Columbus.

Notes—Mrs. Adelaide S. Ames was among the passengers aboard the S. S. Olympic when it sailed from New York City yesterday for Europe. . . . Mrs. Robert Morris Phillips of New York gave a luncheon at the Central Park casino on Wednesday for Mrs. Joseph B. Long, who has been spending the summer on Long Island. . . . Mrs. Ira C. Darlings and their daughters, Miss Jane and Miss Dorothy, are in New York on the Bremen from Bremerhaven this week. . . . Mrs. D. Mark Cummings, Mrs. Americus F. Callahan, Mrs. Rockefeller McCormick, Mrs. Andrew Sherriff, Mrs. Wilhelm Ludwig Baum, and several more are planning the annual recital of Mlle. Yvonne Gall at the Studebaker on Sunday afternoon, Nov. 1.

Prairie Club Hike.

The Prairie club will hike this afternoon from River Grove to River Forest, leaving the Union station at 2:45 o'clock.

BACK FROM EUROPE

[Metropolitan Photo Service.]

Ira C. Darling of Kenilworth, with his daughters, Jane [left] and Dorothy Darling, returned this week on the Bremen from a European trip.

Parents Are Urged to Satisfy Child's Need for the Open Country

BY GLADYS HUNTINGTON BEVANS

The gist of yesterday's article was: children have a deep need of country, so help yours to satisfy it. Perhaps that sounds impossible to you. Perhaps you live in a great city and have the tiniest sort of income. Perhaps even a family vacation to the country or seashore can't be managed each year. And so you may think, "it's easy for some one who doesn't understand to say such things. It can't be done."

But it can be, by hook or crook. Close to one of the largest cities in the world I have found real country, woods and hills, bayshore and seashore, places to walk, to loaf in, to build a campfire in—all as part of a day's trip. With a few possible exceptions parents can bring together those two that belong together—country and childhood.

People as a whole are coming more and more to provide country for their children. But there are still too many parents who do not, who resort to movies and shows and radio and other indoor civilized entertainment for their children. There are still those who unconsciously feed young eyes only the straight, still, hard lines of buildings, young ears the thousand raucous noises that are the overtones and the hum that is the undertone of a city, and young noses the dull air of a town—when they could often nourish their eyesight with the soothing moving curve of trees and water, their ears with sound of wind and birds and insects or with perfect quiet and their noses the clear, pure, fragrant, spicy atmosphere of country or sea.

However wonderful this world of ours may be, it is a tense world. Our neurologists give us alarming figures on the serious nervous and mental states of too many people. We all need the relaxation that the country means. Let us get all we can and give it to the children, too, so they can use it for their joy now and their sound nerves later on.

[Copyright: 1931: By The Chicago Tribune.]

SCHUMANN-HEINK TO SING KATISHA IN REVIVAL OF 'MIKADO'

New York, Oct. 9.—(AP)—Ernestine Schumann-Heink, 70 years old and a great-grandmother, will go back to the job of comedienne in which she made a name for herself in Germany long before she became a famous operatic and concert contralto.

Singing the rôle of Katisha, the feminine comedy rôle, she will go on tour in a Shubert revival of "The Mikado." The company will leave New York Oct. 16 and travel across the continent. Rehearsals started yesterday.

"It is a long time—more than 45 years—since I sang like this," she said today. "It is fun, better than grand opera."

Sarah Mausby Bride of Count in New York

Miss Sarah Victoria Mausby of 3750 Sheridan road and Count Augusto Cavicchia were married yesterday in New York city. The ceremony was performed in the Park Lane hotel, then the address of the groom, before a few friends.

Count and Countess Cavicchia plan to leave today for Chicago where they will spend a week with the bride's family, after which they will sail for a honeymoon in Paris. Each gave the age of 30 years when obtaining the license.

Countess Cavicchia is the proprietor of a studio shop at 216 North Michigan avenue. Her brother, Joseph C. Mausby, in the cosmetic preparations business at 22 North Michigan avenue, said he had not known of his sister's plans for a wedding. His sister landed in New York on the Bremen Wednesday, he said. She had spent two months in Europe.

★ ★

Fine Arts Fraternity.

Phi Mu Gamma national fine arts fraternity will hold a tea tomorrow afternoon at the Drake hotel. Felix Borowski, national honorary member, and Mrs. Borowski will be guests of honor.

War Objectors, Drys Approved by Methodists

The Methodist ministers attending the Rock River conference's ninety-second annual session in the First Methodist church devoted most of yesterday to adopting resolutions dealing with world peace, the Anti-Saloon league, the eighteenth amendment and crime news.

Today, however, the reinstatement of John A. Logan Warren of Rockford, Ill., unfrocked in 1927, is expected to come before an executive session of the conference. A special committee of eleven, headed by the Rev. J. C. Spencer of De Kalb, was appointed on Thursday to review the case.

Civil suits for slander won by Mr. Warren as a result of the loss of his pastorate will be reviewed by that committee. It was said the Rev. W. S. Fleming of Chicago would make the plea for reinstatement.

The passage of the Griffin bill was urged by the conference. Six other resolutions, submitted by the social service commission, also were adopted. The Griffin bill pending in congress would prevent exclusion from citizenship of persons whose opposition to war service was based on conscience.

That objection is identical with that of the Quakers. The Griffin bill was designed to prevent the exclusion from citizenship of such persons as Prof. D. C. Macintosh of Yale university, who lost his case when he appealed to the U. S. Supreme court.

The work of the Anti-Saloon league was indorsed by the conference. During the debate on that and the prohibition resolutions, which commended Gov. Emmerson for his veto of the bill to repeal Illinois' search and seizure law, mention of President Hoover's efforts to enforce prohibition laws brought forth prolonged cheers.

Another resolution adopted invited Bishop Edwin Holt Hughes of Chicago to retain his post for four more years. Still another provided that the Methodist Book Concern unionize its shops in Chicago and Cincinnati, as has been done in New York.

The conference called on President Hoover in one resolution to use his good offices in relieving Germany of blame for the world war by revising the war guilt clause of the Versailles treaty. The United States concluded a separate treaty with Germany. The position of the Rock River conference of 1928 in respect to peace and international relations was approved. By the terms of that resolution the conference formally dissociated itself from war and preparations for war.

The conference urged that the United States enter the world court, provided article ten of the covenant of the league of nations, that affecting territorial integrity, is eliminated. The United States also is advised to bring about the abolition of natational armies and navies, through the establishment of a world police force.

Another resolution declared: "As industry is now organized, even in prosperous years, a million wage earners in this most prosperous country are left without employment. In times of special distress like the present the number of unemployed mounts to millions.

"Our present system, with its individualism and unrestricted competition, more resembles the practice of the jungle than it does the practice of the Christian family. Our system is haphazard and planless, taken as a whole, and the inevitable result is the distress of today."

Among clerical delegates elected to attend the general conference at Atlantic City next year are Dr. Ernest Freemont Tittle, First church, Evanston; Dr. John Thompson, First church, Chicago, and Dr. Frederick Eiselen, president of the Garrett Biblical institute.

Should This Couple Marry Now, or in Two Years, or Six?

BY DORIS BLAKE.

How would you doctors, and doctors' wives, advise the young couple whose problem is presented here:

"I want you to know Bob, Miss Blake. He's very serious minded and very considerate, 24 years old, and decidedly a one girl man. We are not engaged, primarily because I don't see the sense of an engagement of more than a year's duration. I finished my college work last year; he finishes in June. He has financed his own education and will be about $300 to the good by the time he gets his B. S. But $300 isn't much of a start toward a medical course. We are still planning, however, that he should go on this fall.

"We believe, as you do, that happiness for life is worth waiting six years for, but our query is: Is it really necessary to wait that long?

"I wish that doctors and doctors' wives the world over would be kind enough to tell us whether or not they waited 'ages' for the wedding bells, and whether they would choose the same course again.

"Grant us normal personality and will power and plenty of pluck. If we should marry in, say, two years, or maybe three, and I should continue to work and he to study, would our disappointments through such a union outweigh our joys, or would our lives be enriched by the struggle, and would the victory be sweeter than the rewards of patiently waiting?

"We are most eager to follow a discussion along this line, and will be so grateful if you can help us to anchor our convictions. BERTHA."

Should they marry right away? In two years? In six?

DORIS BLAKE ANSWERS

Not Entirely Neglected.

"Dear Miss Blake: My boy friend acts as though he likes me, but when we go to a party he's usually the life of it and gives everybody a good time, and acts as though I don't exist. But for the last hour he stays with me and doesn't let any one interfere. Do you think he really likes or loves me? REDHEAD."

Being the partner of the official entertainer has its drawbacks, but he doesn't neglect you entirely Redhead.

WASHINGTON SOCIETY

Washington, D. C., Oct. 9.—[Special.]—President and Mrs. Hoover have as their guests at the White House Miss Vaal Stark of Palo Alto, Cal.

Mrs. Hoover received the Lady Mayoress of Manchester, Eng., this afternoon at tea. The mayoress is here for a short visit with the lord mayor. Mrs. Titt, the mayoress, was accompanied by Mrs. MacNamara, wife of the naval attaché of the British embassy. Immediately after the little tea party the lord mayor and mayoress were entertained at tea by the English Speaking union, and from there went on to the garden fête at Woodley, the home of the secretary of state and Mrs. Stimson.

DESIRE DEFRERE WEDS MRS. HILDA H. BURKE AT UNION CITY, N. J.

New York, Oct. 9.—[Special.]—Desire Defrere and Mrs. Hilda Hopkins Burke of the Chicago Civic Opera company were married today. The ceremony took place at Union City, N. J., and the couple arranged to leave at once for Chicago.

The pair had planned to wed upon the arrival of Defrere here yesterday, but they experienced difficulties in getting a license both here and at Newark. The clerk of the municipal marriage license bureau in Manhattan refused a license because Mrs. Burke could not produce proof that her husband had been served with papers when she obtained her divorce in Illinois. The city clerk at Newark insisted that the couple wait three days, but they said that was too long. Today, they finally got their license and were married.

Defrere is baritone and stage director of the Chicago Opera company.

Women Teachers Balk Briefly at Man for Association President

Galesburg, Ill., Oct. 9.—[Special.]—Women members of the western division of the Illinois Teachers association revolted against the report of the nominating committee at the annual convention here this afternoon. They demanded that the name of Caroline Grote of Macomb, dean of women at the Western State Teachers college, be substituted for that of G. W. Gaylor of Macomb as president of the association.

The women complained they had too little representation on the list.

"It has been years since we have had a president from our ranks," one woman teacher said. "You'd be lost without our dues," another declared.

Then one of the men delegates remarked that it was too late to make a change this year and after a preliminary vote in which the motion to substitute Miss Grote's name was defeated the motion was withdrawn. Mr. Gaylor was elected.

★ ★

New Theology School Supplied with Kitchenettes

Oberlin, O., Oct. 9.—[Special.]—College presidents and theologians will speak here at the formal dedication of the new Oberlin Graduate School of Theology building, costing $600,000, the gift of John D. Rockefeller Jr., and designed by Gass Gilbert, architect of the Woolworth building in New York. The building has kitchenette suites for married co-eds as a feature.

★ ★

London Censors Bar Film of 'An American Tragedy'

[Chicago Tribune Press Service.]

LONDON, Oct. 9.—British censors have banned the movie version of Theodore Dreiser's "An American Tragedy," because "its theme is premeditated murder and sex."

Good Night's Sleep Irons Out Wrinkles Faster Than Facials

BY ANTOINETTE DONNELLY.

You may talk all you like about magic wrinkle removing lotions, but I defy any lotion to do a better ironing out job than a good night's sleep can offer. Not one good night's sleep—but sleep in good, regular doses.

I've just seen a woman returned from a rest cure with her former lined face ironed out as smoothly as the face of a more than thirty-five year old can be. She was away a month. Was in bed every night by ten, and slept through till seven-thirty. Up and had a walk before breakfast. And what a beauty miracle!

Maybe you can't get away for a month. Nor for a week. But can't you play pretending you are away for a couple of weeks. Tell the world, your world, that you're writing the year's best seller and you can't be disturbed. Or tell them that you think you're getting smallpox. Tell them something to keep them from disturbing your evenings and try a home rest cure for facial lines.

We all spend so many hectic evenings—up late and doing nothing of any particular value to ourselves or acquaintances. Or, we get the habit of just prowling around till midnight. Or maybe we've got the bed reading habit, and the thriller can't be put down till the gong rings out one-thirty or two.

A couple of weeks of this sort of program will etch the lines in noticeably well. Of course, we all know that. We know what we need is more sleep. But try and make us take it. I have a feeling that putting oneself on a two weeks' rest period would do it. It might set us to thinking that we do waste a lot of time in meaningless effort. But in a facial reform program it would be well to incorporate into the early to bed régime some practical wrinkle aids, such as the ten minute facial, the cold water facial plunge, or the use of the ice pack or astringent. Anyway, it does help a woman not used to resting to realize that she is doing something concrete in a wrinkle removing way.

BEAUTY ANSWERS

ANNA B.: THERE IS BUT ONE means of permanently removing hair, and that is by electrolysis. If you contemplate having it done ask your doctor for the name of a specialist in that line of work. My leaflet on superfluous hair may be had for a stamped, addressed envelope.

NEW YORK SOCIETY

New York, Oct. 9.—[Special.]—Mr. and Mrs. Edward R. Stettinius are at the Savoy-Plaza before going to Locust valley for the autumn.

Mrs. Jay Coogan and her son, Fairfield Gordon Coogan, arrived on the Paris.

Mrs. Jay F. Carlisle entertained at luncheon at the Central Park casino yesterday for Mrs. J. Leonard Replogle.

FARM and GARDEN BY PAUL POTTER

ANSWERING QUESTIONS.

All in the day's work for those responsible for the TRIBUNE'S farm and garden department is the answering of from 18 to 112 letters, each disclosing the search of some gardener or farmer for information, or offering to supply information. There have been a total of 18,625 such letters received in this department in the three years since Oct. 17, 1928.

Skyscraper residents and operators of western ranches have been numbered in these interesting and versatile communications. One may seek a riddance for ants and the next ask for control methods for smut in wheat, or ask who holds the world's record for husking corn.

Day after day they come, these questions that sometimes nearly baffle the department's library or outside sources of technical or intensely human information.

In the spring, when gardening and landscaping is at its height, the inquiries have piled in at the rate of as high as 1,355 in a month. That happened in April, 1928. That wide interest has resulted in establishment of a special information service called "This Week in the Garden" appearing each Sunday in the Metropolitan section.

Curiously, the most interesting comments come from those who read stories of hobbies, whether in farming or gardening. One article telling of raising rabbits brought in more than 1,000 inquiries, necessitating the printing of the reply. That article appeared over two years ago, yet still prompts an occasional inquiry.

Other "hobby" stories have touched responsive chords among readers. They have told of raising goats, ginseng, mint, poultry on small lots, and about turkeys. More readers want to know about flower gardening than any other item of this department's field. As a result a booklet was prepared and is sold at cost, covering the main topics of interest to the amateur. House plants occasion hundreds of inquries from city dwellers.

Next in order are requests for information on care of trees and shrubs, the control of pests, rodents, and disease in town and country, possible markets for farm produce, sources for new seed stock and cultural methods, information on costs in farming, invitations to visit gardens or farms, news, tips, and criticisms.

The recent trend of population back to the country has caused many unemployed in Chicago to seek information on sections where they might buy or rent small acreages or family sized farms. Each inquiry is an individual problem, often presenting the dreams of a couple that must be shattered when they learn that the country place these days calls for able bodied folk or those with sufficient means to be relieved of making it pay.

Yet the department has helped to place capable families with some savings back on the farm, with the conviction that they will fare better than might otherwise have been possible.

THREE MEALS A DAY

From the Tribune Cook Book

BY MARY MEADE.

Monday's Menu

MORNING

Wedges of Watermelon
Soft Boiled Eggs
Currant Gems
Milk Coffee

NOON

Baked Beans [browned in spider]
Relishes
Brown Bread Sandwiches
Milk Tea

NIGHT

Tomato Soup
Roast Stuffed Veal
Franconia Potatoes Brown Gravy
Shredded Lettuce with
Green Pepper Rings
Roquefort Cheese
Wafers
Milk Demi-tasse

Food Talk.

Two recipes from this column suffered a misadventure a short time ago and appeared incorrectly. For the benefit of those of you keeping a file, we will give them again today.

EGGS CREOLE.

1 cup of canned tomato soup.
1 tablespoon of chopped green olives.
1 tablespoon of minced onion.
1 tablespoon of butter.
¼ teaspoon of pepper.
Pinch of salt.
8 eggs.
1 tablespoon of chopped parsley.

Mix together all the ingredients [except the eggs and the parsley] and simmer gently for ten minutes. Meanwhile, butter four custard cups and drop two eggs in each, being careful not to break the yolks. Sprinkle the eggs with parsley and set in a pan about one-quarter full of boiling water. Steam, closely covered, for ten minutes. Turn the eggs out on individual plates and surround with the sauce. Serve at once.

SWEDISH MEAT BALLS.

1 pound of round steak.
¼ pound of pork from the shoulder
2 large boiled potatoes [mashed]
1 egg.
1 small onion.
2 tablespoons of catsup.
Salt and pepper.

Put the meat through a meat grinder, using the fine knife, twice. Add the mashed potatoes to the meat and then add the egg, grated onion, catsup, salt, and pepper. Mix thoroughly. Shape into balls about an inch in diameter. Fry in butter three minutes. When brown all over add one-half cup of water to the pan and steam, closely covered, for ten minutes. Serve with a gravy made as follows: Remove the balls from the pan and add two cups of boiling water to it, two tablespoons of catsup and flour sufficient to thicken. Season with salt and pepper and pour the sauce over the meat balls.

Here is a luscious chicken pie for Sunday dinner.

CHICKEN PIE.

One 4 pound chicken.
3 tablespoons of butter.
3 tablespoons of flour.
1 cup of milk.
5 cups of chicken broth.
Salt and pepper to taste.

CRUST FOR PIE.

2 cups of flour [bread].
4 teaspoons of baking powder.
1 teaspoon of salt.
2 tablespoons of shortening.
1 egg.
1 cup of milk.

Disjoint and cook the chicken until tender. Then place in a deep fireproof dish. Make a sauce of the butter, flour, milk, and broth. Season and cook until thickened. Pour over the chicken and set in the oven to keep warm. Make the crust. Sift the flour, salt and baking powder together. Cut in the shortening. Beat the egg light; add the milk to the egg and stir into the mixture. Turn out onto a board and shape to fit the dish, or cut into biscuits. Lay over the chicken and bake in a hot oven [425 degrees Fahrenheit] until the crust is done.

This is for the Sunday menu, too:

BERMUDA SALAD.

½ cup of sliced Bermuda onion.
1½ cups of shredded cooked beets.
1 bunch of water cress.

Slice the onions crosswise very thin; sprinkle with salt and pepper. Place over them two tablespoons of vinegar and one teaspoon of sugar. Let stand one hour to season. Cut the beets into narrow strips; mix with three tablespoons of French dressing and add to the drained onions. Let stand for five minutes. Toss the watercress in additional dressing and arrange the onion mixture upon it.

[Copyright: 1931: By The Chicago Tribune.]

Velvet Brocade Is Back in the Mode

BY BETTINA BEDWELL.

PARIS. — [Special.] — Along with many other old fashioned things, velvet brocade returns to make the newest modes. Naturally, the velvet brocade of 1931 isn't exactly like the kind that used to make elegant Victorian costumes and curtains. The new velvet brocade, first of all, is almost as thin as a bit of chiffon, for it consists of velvet flowers or other designs placed on chiffon or georgette. The velvet brocade of this fall and winter is, also, frequently in several colors so that it looks as fresh and dainty as the printed chiffons we wear in midsummer. Evening gowns in this new material, worn with velvet wraps and wraps of fur, are among the most attractive novelties of the new Paris style season.

This material, being extremely rich, is usually made up into frocks that are most simple in effect, like the Ardanse dress shown in our sketch. They can, thus, be worn for the thousand and one informal occasions of winter evenings.

It is fashionable to wear your informal evening gown with sleeves, and with a neckline that is, at least in part, cut like that of a day time dress. The Ardanse frock in our sketch has, as you see, elbow length sleeves, and the square front décolleté is like that of an afternoon model, while the back is cut out in a deep V that belongs to evening.

This dress is made of blue velvet brocade on a pearl gray georgette ground, and bands and bows of blue velvet ribbon are placed around the elbows of the sleeves. Two blue velvet flowers are placed at the front of the neckline. The dress is cut in the princesse silhouette, and flared at the knees by set-in circular godets. It is instep length.

Domino
Largest selling Cane Sugar
On the air Monday nights at 5:30
"Sweeten it with Domino"

A dry skin today can be a smooth skin tomorrow—if Nivea Creme is applied tonight. Its Eucerite content makes it go deep and work deep—conditions your skin from within. Leaves no after-greasiness—an ideal night cream.

Tubes 25c and 50c—Jars $1.00
Nivea, Eucerite Reg. U. S. Pat. Off.

AMUSEMENTS. AMUSEMENTS.

BURLESQUE AS YOU LIKE IT
Opening Today! Another Columbia Wheel Hit!
AT THE NEW
STAR and GARTER
MADISON AT HALSTED
"SATAN'S DAUGHTERS"
A New Array of Glorified Gorgeous Girls Gloriously Gowned and a Gang of Comics That Will Make Chicago Forget the Depression.
HINDA WAUSAU
The Sensational Platinum Blonde of Burlesque Held Over for Another Week.
TONIGHT AT MIDNIGHT — STUPENDOUS
MIDNIGHT FOLLIES
Phone Monroe 1233
4 Shows Daily: Matinees, 1 P.M. to 5 P.M., Nights 7 P.M. to 11 P.M.
Prices 25c to 50c. None Higher. Midnight—50c, 75c, $1.
The New Columbia Burlesque Association, with Fifty-Two Complete Shows on the Road, Now Operates the Star and Garter, and will Present an Entirely NEW Production—New Cast—New Chorus—New Everything—Starting Each Saturday.

BERTHA OTT ANNOUNCES
STUDEBAKER THEATRE TOMORROW at 3:30
PIANO RECITAL GLENN DILLARD GUNN
THE PLAYHOUSE TOMORROW at 3:30
PIANO RECITAL JEANETTE ALBERT
CIVIC THEATRE TOMORROW at 3:00
SONG RECITAL BERENICE TAYLOR

JOHN McCORMACK
CIVIC OPERA HOUSE
SUNDAY, OCT. 18 at 3:00
Seats $1.00, $1.50, $2.00, $2.50, $3.00. Mail orders now with remittance and stamped addressed envelope to Bertha Ott, Inc., 20 N. Wacker Drive.

ORCHESTRA HALL Sunday, Oct. 18 at 3:30
PIANO RECITAL
RACHMANINOFF
Seats $1.00 to $2.50. Box Office Now.

BEN BERNIE
COLLEGE INN
THE BAL TABARIN
TONIGHT
For Reservations Call FRA. 2100
HOTEL SHERMAN

Great Northern MAT. WED. ONLY
BEATRICE and ERNEST
LILLIE TRUEX
THIRD LITTLE SHOW
LIMITED ENGAGEMENT ONLY
200 BALCONY SEATS $1

CHICAGO STADIUM Last 2 Days
1560 W. Madison
Nightly at 8:15—Mats. Sat. & Sun. at 2:15
COL. W. T. JOHNSON Presents The World's Championship RODEO
Tickets Now Selling at 65 West Madison St.—All Youth-at Offices—L. Klein Dept. Store 14th & Halsted St.—and Chicago Stadium Box Office.

HARRIS: Mat. Today: $1-$2
The Dramatic League (with Maurice Browne) offers
The Venetian
by Clifford Bax
Directed by Ellen Van Volkenburg
Original London Cast, Headed by
MARGARET RAWLINGS WILFRID WALTER
ALASTAIR SIM CATHERINE LACEY

GRAND OPERA HOUSE LAST 2 TIMES LAST MAT. TODAY
LOU HOLTZ in YOU SAID IT
The Sweet and Hot Musical Comedy with
LYDA ROBERTI STANLEY SMITH JUNE O'DEA
AND 70 LIVELY COLLEGIATES

ADELPHI Evenings at 8:30 Pop. Mat. Today
Barry Conners
UNEXPECTED HUSBAND
The Comedy with 100% Laughs

MACK'S CLUB
12 E. PEARSON ST. (Near State)
TONIGHT
NEW REVUE
Harry McKelvey, Mgr. Whitehall 6667

ERLANGER MATINEE TODAY NIGHTS 8:30
Arch Selwyn presents
EDITH TALIAFERRO and DONALD BRIAN
in NOEL COWARD'S Hilarious Comedy "PRIVATE LIVES"

After the Game—Big Night Tonight
NOTRE DAME-NORTHWESTERN DINNER DANCE
5:30 P. M. to Closing
A Wonderful Steak and Turkey Dinner—$2.50 Per Person
Including Everything
No Cover Charge
GRAND BALL ROOM
STEVENS HOTEL
DANCING to the Music of JIMMY GARRIGAN and His Orchestra
EVERYBODY WELCOME
All the Crowd Will Be There
The Stevens
Michigan Avenue, 7th to 8th Streets

NEWMAN TRAVEL TALKS
5 Weeks WED. EVES. FRI. EVES. SAT. MATS. Beg. Oct. 14
SEEING EUROPE
Impressions of 1931
FRANCE AND COLONIAL EXPOSITION—SPAIN THE REPUBLIC—BERLIN 1931—LONDON LIFE—ENGLAND AND WALES.
COURSE TICKET SALE ENDS TODAY, 5 P. M. $6.00, $4.00 No Tax

GARRICK First Mat. Today
"It's a Wow!"—Collins, Tribune
GEORGE GERSHWIN'S MUSICAL COMEDY HIT
'GIRL CRAZY'
Direct from 41-Week New York Run
A Cast of 92, Including
BENNY —in— BLOSSOM
RUBIN Person SEELEY
FRANCES ALLEN BENNY
UPTON KEARNS FIELDS
The Foursome and a Ben Bernie Band

APOLLO—$2 MAT. TODAY
World's Funniest and Fastest Show
Fannie Brice ☆ Phil Baker ☆ Ted Healy
in BILLY ROSE'S
CRAZY QUILT
NEXT WEEK'S SEATS NOW
Buy Early if You Expect to Get In

PAUL WHITEMAN
Edgewater Beach Hotel
5300 Block Sheridan Road
PHONE LONGBEACH 6000

BLACKSTONE TONIGHT AT 8:30
POP. MAT. TODAY—Best Seats $2.00
Walker Whiteside
"SURF" A play of primal passions and courageous realism with
Miss FRANC HALE
WILLIAM DESMOND BARRY O'DANIELS

PLAYHOUSE Mats. $1.50 to $2.50 Pop. $2 Mat. Today
TAYLOR HOLMES
IN THE JOHN GOLDEN SUCCESS
SALT WATER
with FISKE O'HARA

ART KASSEL and His "Kassels in the Air"
Bismarck Hotel Randolph at La Salle
NO COVER CHARGE

SELWYN Pop. Mat. Today
The Most Thrilling Play in Years
LIONEL ATWILL
in His Long-Run New-York Success
"THE SILENT WITNESS"
Kay STROZZI Fortunio BONANOVA

ILLINOIS THEATRE $2.50 NIGHTLY
"THE GREEN PASTURES"
Mats $3-$1.50—MAT. TODAY $2.50-$1

CARSON PIRIE SCOTT & CO

The "Saturday Review"

Is a Specialist in Presenting the Most *Fashion for Your Money*

"Little Woolens" Now Add "Silks" and Become the New "Every Day—All Day Frock" Section

The Featured Group at

$10.85

WOOL yoke with tie that loops through and buttons at the waistline. Wool crepe makes this very unusual one-piece frock. Sizes 12 to 20. Black, brown, Spanish tile, green.

WOOL crepe with a yoke front and Ascot tie effect in Angel Skin silk. There isn't a lovelier texture for white than this fabric. Black, green, Spanish tile, brown. Sizes 12 to 20 years.

SILK crepe frock with contrast color around neckline, also in cuffs. Green and brown, or reverse, Spanish tile and brown, purple and chartreuse, black and green. Sizes 14 to 20.

SILK frock with contrasting color in the huge buttons and the large belt buckle. The draped neckline has this color note, too. Black, new blue, green, brown. Sizes 14 to 20 years.

Every Day and All Day Frock Section, Fourth Floor.

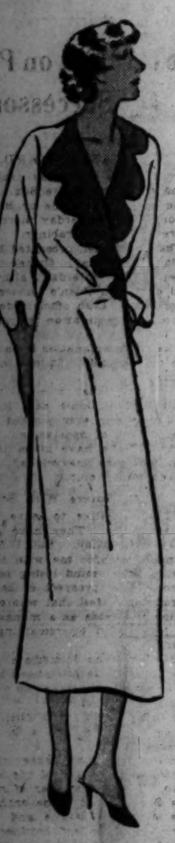

Silk Crepe Negligee

A deep "wrap-around" negligee, with scallops, completely lined with contrasting silk. Black with red, jade, Lucerne blue; coral, flesh; amethyst, orchid; blues. Sizes 14 to 44.

$8.95

Negligees, Third Floor.

"17" Frock

There isn't a smarter way to "show off" the short bolero than to have the top of the one-piece frock in contrasting color. This frock in fine knitted weave in brown and green, brown and tile, black and red, 2 shades of green. Sizes 11 to 17 years.

$11.50

"17" Section, Fifth Floor.

Molded Lines

These frocks introduce lines of color along the sleeves and the little peplum of the skirt. The collar repeats this color note. In silk crepe—exceedingly well-made. Black, green, tile and brown. Sizes 36 to 42.

$14.85

Moderate Price Frocks, Fourth Floor.

Bias Lines Costume Slip

Bias lines mould this pure dye crepe de Chine costume slip to the figure. Deep lace edgings in the Alencon pattern finish the top and bottom of the slip. In pink and white.

$2.95

Lingerie, Third Floor.

The New Blouses

Smart Suits Are Seeking

$4.95 **$8.50**

Blouses, this season, have to be the very last word in fashion or suits won't associate with them.

At $4.95—Little tucks radiate from the V neckline which ends in a wide bow. Eggshell, white, tan, blush, satin. Sizes 34 to 42.

At $8.50—Down the front tiny white buttons and fine tucks. In pure dye silk—white, tan, eggshell. Sizes 34 to 42, also 33½ to 41½.

Blouses, Fourth Floor.

An All-in-One

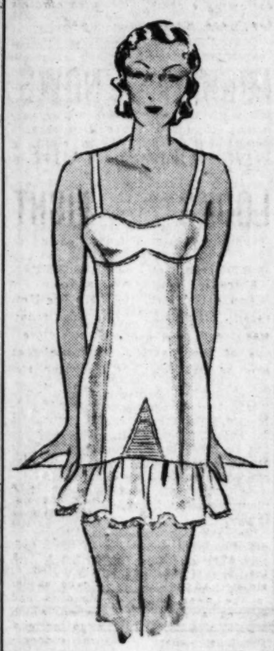

"Puts the Waistline in Its Place"

An enchanting garment that stresses the waistline to just the right degree. It is of silk crepe with jersey brassiere top and skirt.

$3.50

Corsets, Third Floor.

Imported Velours

$10

The Last Day of 2 Day Showing!

Styles with bloused crowns, sweeping brims, veils, touches of fur and feathers. And we venture to say you could wear any one of them or all of them, so discreetly are they designed. All colors. Sizes 21½ to 23½.

Main and Trotteur Sections, Fifth Floor.

Rayon Smock

Ripple rayon makes a smock which is as smart looking as it is practical. Double-breasted style. Orchid, blue, rose, tan, green, peach. Sizes 16 to 42.

$1.95

Housedresses, Third Floor.

Glove Silk

Trimmed with Flesh Tinted Lace

This pure thread glove silk fits slimly. Specially priced, the step-in drawers, lace trimmed in two styles.

Vests Step-ins

$1.35 **$1.65**

Lingerie, Third Floor.

Three-Button Oxfords

One-Sided Trimmings Are Newest

So individual looking that we know you'll like it. This oxford, built up high as fashion dictates, is exactly right with your new Second Empire frocks and woolen suits.

Note its fine points, for it is detailed to the nth degree—graceful new lines with a delicate piping around its vamp. The new low heel that looks higher than it really is.

Black or Brown Suede

Dull Black Kid

$10

Shoe Section, Third Floor.

SECTION TWO
SPORTS
MARKETS
WANT ADS

Chicago Daily Tribune
THE WORLD'S GREATEST NEWSPAPER

The Tribune's Telephone Number Is
Superior 0100
You'll Find High Grade, Low Priced Used Cars Advertised in Today's Want Ads!

SATURDAY, OCTOBER 10, 1931.

*** 21

BUSH RESIGNS AS MANAGER OF WHITE SOX

MACKS WIN, 8 TO 1; EARNSHAW, GRIMES HURL TODAY

ERROR STARTS ROUT OF CARDS AND DERRINGER

Grove Halts Martin in Tying Game.

Now for Windup

PHILADELPHIA.	AB	R	H	P	A	ST. LOUIS.	Ab	R	H	P	A
Mich,3b	4	2	1	4	4	Flowers,3b	4	1	1	0	2
Haf'y,rf	3	0	0	2	0	K'ltger,cf	4	0	1	2	0
Cochrane,c	3	0	1	6	0	Frisch,2b	4	0	1	1	4
Bish'p,lf	4	1	1	2	0	Martin,rf	2	0	0	1	0
Wil'ms,2b	4	0	2	7	0	Hafey,lf	4	0	1	1	0
Dur'ett,cf	3	1	1	1	0	Soimsly,1b	4	0	0	11	0
Miller,ss	3	1	0	1	0	Wilson,c	3	0	0	6	0
Haas,rf	4	1	2	1	0	Maancusa,c	0	0	0	0	0
Grove,p	1	0	0	0	0	Gelbert,ss	3	0	1	2	5
						Derringr,p	0	0	0	0	1
						Johnson,p	0	0	0	0	0
						Lindsey,p	0	0	0	0	0
						Rhem,p	0	0	0	0	0
						*Blades	1	0	0	0	0
						†Collins	1	0	0	0	0
	35	8	8	27	7		31	1	5	27	12

*Batted for Johnson in sixth.
†Batted for Lindsey in ninth.

Philadelphia ..... 000 040 400—8
St. Louis ..... 000 001 000—1

Runs batted in—Williams [3], Cochrane, Frisch, Martin. Two base hits—Williams, Flowers. Home runs—Derringer, Miller, Haas. Double plays—Bishop to Williams to Foxx; Frisch to Gelbert to Bottomley. Left on bases—Philadelphia, 7; St. Louis, 5. Bases on balls—Grove, 1 [Martin]; Derringer, 4 [Cochrane, Haas, Simmons]; Lindsey, 1 [Rhem, Haas]. Struck out—Grove, 6 [Gelbert, 2; Blades, Hafey, Gelbert, Frisch]; Derringer, 4 [Bishop, Grove, 2; Frisch; Johnson, 2 [Miller, Grove]. Hits—Off Johnson, 3 in 4 2-3; Johnson, 1 in 1 1-3; Lindsey, 3 in 2; Rhem, 1 in 1. Hit by pitcher—Lindsey [Miller]. Wild pitch—Derringer. Losing pitcher—Derringer. Umpires—Hubbard [A. L.], plate; Stark [N. L.], first; Ballweven [A. L.], second base; Klem [N. L.], third base. Time—1:57.

BY IRVING VAUGHAN.
(Picture on back page.)
[Chicago Tribune Press Service.]

St. Louis, Mo., Oct. 9.—Connie Mack's Athletics are a long way from enough in their bid for a third successive world title. They came back today in all their glory, made a wreck of the Cardinal team and tied the world series by capturing the sixth game, 8 to 1, before 39,401 spectators.

Now for the fight for title and money goes into its seventh lap tomorrow with George Earnshaw, the pride of Northmore, pitching against the 38 year old Burleigh Grimes.

It was Earnshaw who was to have been used in the Macks' last ditch fight today. But Lefty Grove labored in his place, and the unexpected maneuver on the part of Connie Mack saved the ace man of his staff for his all important finish.

Error Starts Downfall.

Superlatives aren't needed to tell how things happened today. It was a world series ball game in name only. It wasn't so much the Macks' power at bat. It was mainly a matter of Paul Derringer, the young pitcher who was vanquished in the opener last Thursday, caving in under the strain of an error in his defense.

Jake Flowers, playing third base for Sparky Adams should have been shot would have been if his legs had been sound, made the wildest of the world series throws to start the fifth inning. Until then Grove had found no youthful adversary was no weakling.

But the throw changed a calm, orderly scene into a riot. Derringer couldn't locate the plate. He let himself be carried farther into a sea of confusion over a ball he thought Umpire Dick Nallin should have called a strike. And when he put the ball over the plate the Macks hammered it.

Lindsey Also Ineffective.

Before Derringer could be rescued from his dismal predicament four of the present titleholders scored and the Cardinals were down for the count. But the Macks weren't through. They were out to make amends for something, and they did. They came up with another four run blast off Jim Lindsey in the seventh, and the crowd stood in derision at the flounderings of the team which in the five previous battles had taken nothing from the kings of the American league.

Even John Leonard [Pepper] Martin, unstoppable since the series started, fell back to the status of just another ball player. The twelve hits which he had sprinkled through the first five games, putting himself in a fair to be the all time series batting record, were given no addition. To those, who had been puzzled by the batting sensation on two other days, there was nothing more than a man swinging a bat without effect.

Crowd Cheers Martin.

Martin, probably tightened a bit by his anxiety to keep going at the dizzy pace he had established for himself, came up to the plate four times. The crowd applauded him wildly when, in his first appearance in the second inning, he popped a foul to Foxx. The crowd still was with him in the fifth, when he appeared again. The roar that he wanted vanished when Haas thundered in to grasp a low, dangerous liner. Later he popped out again, but in the ninth he was given some salve for his wounds when the crowd accorded him the only pass of the game.

The Cards at least had the pleasure

[Continued on page 23, column 2.]

THE GUMPS—AN OLD TIME CUSTOM

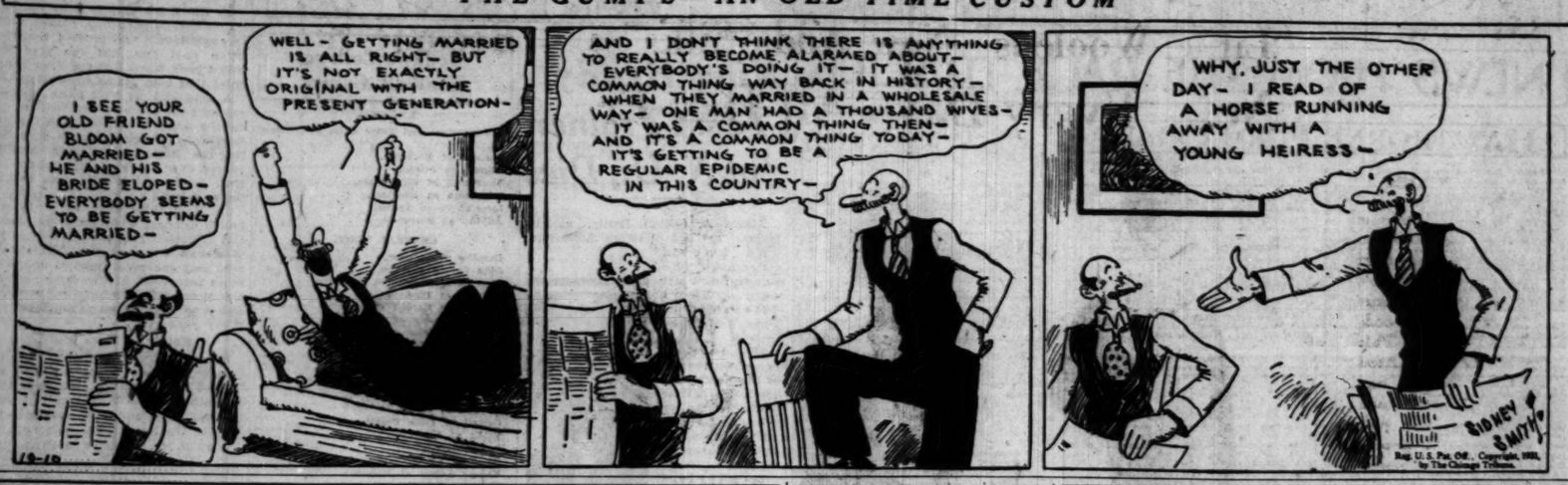
I SEE YOUR OLD FRIEND BLOOM GOT MARRIED— HE AND HIS BRIDE ELOPED— EVERYBODY SEEMS TO BE GETTING MARRIED—
WELL— GETTING MARRIED IS ALL RIGHT— BUT IT'S NOT EXACTLY ORIGINAL WITH THE PRESENT GENERATION—
AND I DON'T THINK THERE IS ANYTHING TO REALLY BECOME ALARMED ABOUT— EVERYBODY'S DOING IT— IT WAS A COMMON THING WAY BACK IN HISTORY— WHEN THEY MARRIED IN A WHOLESALE WAY— ONE MAN HAD A THOUSAND WIVES— IT WAS A COMMON THING THEN— AND IT'S A COMMON THING TODAY— IT'S GETTING TO BE A REGULAR EPIDEMIC IN THIS COUNTRY—
WHY, JUST THE OTHER DAY— I READ OF A HORSE RUNNING AWAY WITH A YOUNG HEIRESS—
SIDNEY SMITH
Reg. U. S. Pat. Off. Copyright, 1931, by The Chicago Tribune.

THESE CATS SAY MORE THAN "MEOW"

You can be glad you don't play with Notre Dame. Look what would be coming your way all afternoon today. Northwestern banks on this quartet to snap the long string of Irish victories. It's the Purple's starting back field. They are Kenneth Meenan (No. 33), Oliver Olson (No. 25), who replaces the injured Reb Russell at full back; Pug Rentner (No. 23), and George Potter (No. 27), quarter back. All but Rentner are sophomores—and Wildcats.

Tommy Yarr, Notre Dame center, who will play against Northwestern today despite a fractured thumb.

Here Are Names, Numbers of N. U., Notre Dame Men

The numbers players will wear in today's game at Soldiers' field follow:

NOTRE DAME.

44. Kosky	60. Banas
81. Culver	51. Gorman
58. Harriss	22. Koken
76. Yarr	53. Pierce
74. Hoffman	11. Host
66. Kurth	3. Murphy
7. Mahoney	32. Greeney
1 Jaskwhich	51. Girman
18 Schwartz	69. Krause
16. Sheketski	75. Kosze
12. Brancheau	57. Devore

NORTHWESTERN.

55. Kyler	23. Rentner
37. J. Riley	53. Jens
54. Diller	38. Engebretsen
51. Weldon	44. Vail
32. Evans	24. McDonald
31. Marvil	30. Youngberg
52. Fesel	36. B. Riley
20. Lewis	27. Potter
35. Mercuse	28. Moore
25. Olson	22. Burnstein

DETROIT ELEVEN SCORES 20 TO 0 WIN OVER IOWA STATE

Detroit, Mich., Oct. 9.—(AP)—The University of Detroit football team scored a 20 to 0 victory over Iowa State college here tonight.

A double pass from the 19 yard line, with Tooker, half back, carrying the ball, gave Detroit its first touchdown in the second period. Detroit battered the line in the third period and carried the ball from Detroit's 22 yard line to the Iowa State one yard line. Rajkovich plunged for the second score.

Yarr Breaks Thumb in Last Drill—but He'll Play Today

BY WILFRID SMITH.
[Chicago Tribune Press Service.]

South Bend, Ind., Oct. 9.—Capt. Tommy Yarr, center on Notre Dame's varsity, will play against Northwestern at Soldiers' field tomorrow with his left hand in a cast. Yarr fractured the thumb on his left hand in tackling practice last night. An X-ray examination today by Dr. Edward J. Summers of South Bend disclosed the fracture and Dr. Summers immediately placed the hand in a cast.

Yarr will not be kept out of the game. Since the fractured thumb is on the left hand, it will be possible for Tommy to pass the ball from center, for practically all of the force is exerted by the right hand.

Gorman Has First Call.

Yarr was at practice this afternoon, but he took no chances with his left hand. He insisted he would be able to take the field against Northwestern with the first eleven.

In event Yarr cannot play the center duties will fall to Tom Gorman or Ben Alexander. Both are sophomores without experience, save for the Indiana game last week. Gorman, who is a Chicago boy and prepped at St. Philips on the west side, scored Notre Dame's second touchdown against the Hoosier eleven when he intercepted a pass in the third period. Alexander comes from San Marino, Cal.

Line Play Improves.

Despite Yarr's injury and the loss of Nick Lukats early in the season, Notre Dame players, in their final practice tonight, had a spirit and dash which presaged victory. The team, particularly the regular eleven, has improved tremendously in practice this week. Wednesday night's scrimmage was the best of the year.

The line has functioned better and consequently the backs have gained more ground. Nordy Hoffman, a good big guard, who, for the first time in years, replaces the more familiar "watch charm" type, is an example. Hoffman can bring his 195 pounds out of the line with surprising speed, and once in front of the ball carrier he blocks the secondary defense with remarkable regularity.

Drill on Kicks.

Practice tonight consisted of a final review of defense. The team kicked off several times and received kick-offs. It was a typical Friday night drill with extra emphasis placed on ends and linemen getting down the field under punts. Notre Dame must not permit Rentner to return punts for it is likely the Irish will lose ground anyway on exchange of kicks because of Olson's long distance ability.

Jaskwhich and Murphy have spent several hours this week under the tutelage of Jack Chevigny practicing the kicks. The showing against Indiana, when one kick in four was successful for the extra point after touchdown, explains the Chevigny's efforts.

Forty-five on Squads.

Anderson tonight named 45 players for the Chicago trip. The varsity squad includes seven quarter backs, five full backs, five right half backs, and four left half backs. There are three men for each position in the line save at right guard center and right tackle, where fourth string players also were named.

Sixty reserve players also will make the trip to Chicago at the expense of the athletic department.

Varsity Leaves Early.

The varsity will leave over the South Shore lines in a special train at 7:55 o'clock tomorrow morning. The reserves follow at 10 o'clock.

The list of players making the trip follows:

Left ends—Edwin Kosky, Paul Host, Leonard Bice. Left tackles—Al Culver, George Kosak, Regis McNamara. Left guards—James Harriss, Norman Greeney, Harry Wunsch. Centers—Tom Yarr, Tom Gorman, Ben Alexander, John Rogers. Right guards—Nordy Hoffman, Bill Pierce, Joe Pivarnik, Tom Mahaffey. Right tackles—Joe Kurth, Ed Krause, Fred Barriere, Tobias Darmody. Right ends—Dick Mahoney, Hugh Devore, Frank Canale. Quarter backs—Emmett Murphy, Charles Jaskwhich, Joe Foley, Laurie Vejar, Al McGuff. Nordy Christman, Ray Boland. Left half backs—Marchmond Schwartz, Mike Koken, Frank La Borne, Julian Acers. Right half backs—Joe Sheketski, Ray Brancheau, Carl Cronin, John Tobias, Duke Millbeam. Full backs—Steve Banas, George Melinkovitch, Bernie Leahy, Reuben Grundeman.

Probable Lineup

NORTHWESTERN.		NOTRE DAME.
Kyler	L. E.	Host
Riley	L. T.	Culver
Diller	L. G.	Harriss
Weldin	C.	Yarr [C.]
Evans	R. G.	Hoffman
Marvil [C.]	R. T.	Kurth
Fesel	R. E.	Mahoney
Potter	Q. B.	Jaskwhich
Meenan	L. H.	Schwartz
Rentner	R. H.	Sheketski
Olson	F. B.	Banas

Referee—Fred Gardner [Cornell]. Umpire—John Schommer [Chicago]. Field judge—H. G. Hedges [Dartmouth]. Head linesman—Harry Graves [Illinois].

Broadcast—Radio station W-G-N, 416.4m.-720k.

IT'S AUTUMN, AND ALBIE BOOTH IS BIG NAME AGAIN

Yale Meets Georgia on Gridiron Today.

BY WESTBROOK PEGLER.
[Copyright: 1931: By The Chicago Tribune.]

New Haven, Conn., Oct. 9.—Once again some scene painter has been splashing the New England hills with buckets of red and gold. Once again the kids shuffle along the wide, quiet streets of the New England towns, kicking up the dead leaves, which release a smell something like the tang of tobacco. The dark again comes down suddenly and the yellow lights begin to glow as early as 5 o'clock in the green shuttered white houses along the Boston post road.

And once more and for the last time the name of Albie Booth, the son of a gun-stock polisher in the rifle factory, becomes one of the great American names.

Yale is playing Georgia tomorrow, Yale's first real game of the season, and this is Albie's year as captain. Yale beat Maine last week in one of those Primo Carnera and Farmer Lodge affairs, but tomorrow's game will be a fighting game, for Georgia has beaten Yale two years running.

Only Harvard has ever won three games in a row from Yale, as some historian has discovered in the records, and the question is thrown up to Albie Booth, and he with a fretful appendix. "Will history say that Albie Booth's team was the first Yale team to lose a third successive game to some team other than Harvard?"

Albie's Great Day in 1929.

This puts a terrible responsibility on the young man with the irritable appendix who had the misfortune to make chumps of the stolid Army team of 1929 and has been suffering from the exaggerated expectations of the public ever since. He never again has played with such abandon or such success as on that day when he scampered onto the field unknown and unsuspected to filter through the Army crowd like cigaret smoke through a screen door and win for a Yale team that was two touchdowns behind.

The Cadets made grabs at him, but it was wrestling with a fundamental idea. When they rolled over thinking they had mashed him flat, he wasn't there at all, but somewhere else and still marching.

After that the coaches of the teams that Yale met paid Albie Booth the greatest compliment that they are capable of. They planned defenses not against Yale's team as a whole but against Albie as an individual.

Reputation His Misfortune.

Albie became a menace. But they stopped him, and he never yet has justified the reputation he made that day. In fact, his reputation has been his misfortune. Given a less terrifying beginning, he would not have been laid for so cautiously ever since, and he might have done a lot better.

The Georgia team is as like Notre Dame as a football team can be which did not come from Notre Dame and Rockne himself. The head coach is Harry Mehre, who learned his football from Rockne; the first assistant coach is Rex Enright, also a Rockne player, and the second assistant is Ted Twomey, another Rockne man.

Mehre's father is ill somewhere and he couldn't come to Yale with his team, so Enright was in charge this evening and very nervous about it all, like a man who sits in to play some good friend's hand in a poker game for adult money.

A Southerner from Chicago.

Georgia's captain and quarter back is a small, spare, gray-eyed young fellow named Austin, or Ausie, Downes, who is remembered at Yale for a long romp to a touchdown in last year's game.

When Downes came out after practice, one of the photographers, wishing to be merry and bright, said, "I suppose you Georgia boys are hoping it's hot tomorrow."

"Georgia boy?" said Downes. "I'm from Chicago."

BREAKS WITH WHITE SOX

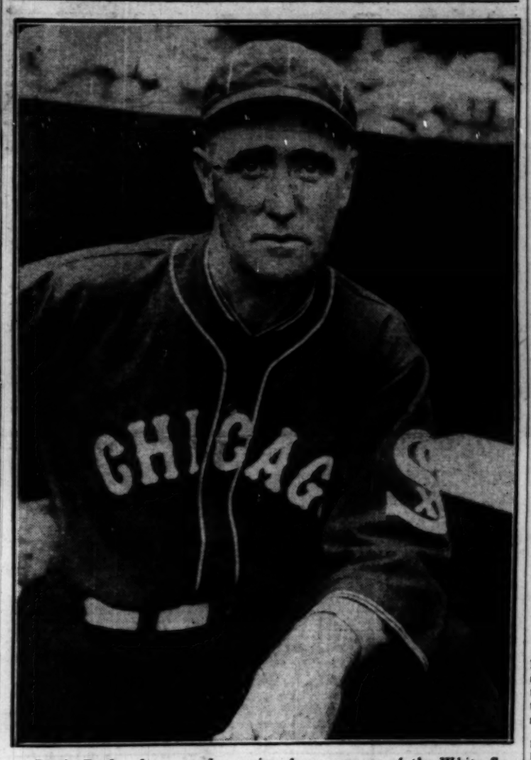

Donie Bush, who yesterday resigned as manager of the White Sox, following a conference with officials of the south side club. Reasons for the break were not divulged.

MICHIGAN KNOWS CHICAGO OF YORE; LOOKS FOR FIGHT

BY CHARLES BARTLETT.
[Chicago Tribune Press Service.]

Ann Arbor, Mich., Oct. 9.—The University of Michigan's big band today was heard practicing "The Victors," one of the best football tunes that ever boomed out on the autumn air. Cornetists, trombonists, and drummers—they all figure they'll have reason to play it again late tomorrow afternoon after their football team has concluded its first conference game against the University of Chicago eleven.

Yes, Michigan reckons it will have no difficulty in winning from the Maroons, but you can't accuse anybody here, from Coach Harry Kipke to the lowliest substitute, of overconfidence. The absence of any cockiness among the Wolverines can be attributed to sinister advices from Chicago earlier in the week that the Maroons had evolved a peculiar formation which would mystify Michigan to no end. Previous experience with suddenly aroused Chicago teams has put Michigan on guard, even though the Chicagoans will be depleted by injuries and ineligibility.

Maroons at Ypsilanti.

Coach A. A. Stagg and his squad stopped at Ypsilanti tonight, arriving about 10 o'clock. Whether Stagg plans to send his players into the game tomorrow without any preliminary practice or whether he would work them out tomorrow morning could not be learned.

Even the most ardent Michigan fan will agree that it would be a mighty fine thing for the Maroons to win tomorrow, if only for the sentiment attached to the fact that the Old Man is now in his fortieth year of coaching in the Midway. This is augmented also by the rivalry with Michigan. The Maroons and Wolverines will be meeting for the twentieth time since

[Continued on next page, column 5.]

College Football

De Paul, 6; Illinois Wesleyan, 2.
Wittenberg, 0; Center, 0.
Xavier, 14; Georgetown [Ky.], 0.
Kenyon, 7; Ashland, 2.
Kirksville Teachers, 14; Central college, 0.
Lebanon Valley, 7; Muhlenberg, 6.
Detroit, 20; Iowa State, 0.
Catholic U., 91; Gallaudet, 0.
Tennessee Wesleyan, 86; Biltmore college, 0.
Erskine, 0; Forman, 0.
Manhattan, 13; Ogelthorpe, 0.
California [Pa.] Teachers, 7; Fairmont Teachers, 6.
Muskingum, 0; Mount Union, 0.
East Central Oklahoma Teachers, 14; Oklahoma Aggies, 0.
Upper Iowa, 26; Buena Vista, 0.
Simpson, 20; Parsons, 0.
Middle Tennessee Teachers, 28; Bethel [Ky.], 0.
Southwestern Memphis, 14; Millsaps, 0.
Davis Elkins, 86; Lincoln, 0.
Wesleyan, 12; Duquesne, 0.
Dayton, 56; Wilmington, 0.
Rockhurst, 6; Missouri Valley, 0.
Pittsburgh Teachers, 6; Southwestern, 0.
Bowdoin, 12; Mimai, 7.
Lenoir-Rhyne, 7; Newberry, 6.
Wofford, 9; High Point, 0.
Hasting, 0; York, 0.
Marquette, 40; Ripon, 0.
Geneva, 7; Thiel, 0.
St. Martin, 51; Albany, 0.
Ottawa [Kas.], 7; Central Missouri Teachers, 0.
Wichita U., 26; Emporia, 0.
St. Viator, 24; McKendree, 0.
Oklahoma Aggies, 31; Arizona, 0.
Chillicothe, 20; St. Benedicts, 12.
North Dakota Aggies, 27; St. Thomas, 6.
Southern Illinois Teachers, 6; Cape Girardeau Teachers, 0.
Kalamazoo, 19; Notre Dame S, 7.
Duluth Teachers, 7; Winona Teachers, 6.
St. Louis, 26; Coe, 0.
U. of Louisville, 13; Transylvania, 12.
Louisiana Poly, 39; Union, 0.
Doane, 0; Peru Teachers, 0.
Drake, 19; Creighton, 6.
Tulsa, 25; Oklahoma Baptist, 0.
St. Thomas, 0; St. Francis, 0.
Butler, 34; Ball Teachers, 0.
Nebraska Wesleyan, 20; Midland, 6.
Bradley, 26; Carthage, 6.
De Kalb Teachers B, 12; La Salle, 6.
Evansville college, 19; Oakland City, 6.
Tarkio college, 6; Omaha university, 27.
Washburn, 27; Fort Hays Kansas State college, 7.
Iowa State Teachers, 13; Penn [Ia.], 2.
Gustavus Adolphus, 40; Augsburg, 13.

Fight Decisions

At New York—Joe Sekyra, Dayton, O., beat Jimmy Braddock, Jersey City, N. J. [10].

At Eau Clair, Wis.—Mike Dundee, Rock Island, Ill., beat Primo Saundon, Chicago [10].

NO FUTURE ON CLUB, COMMENT OF EX-LEADER

Hose Silent on Plans for Successor.

BY ARCH WARD.

Donie Bush yesterday resigned as manager of the White Sox. The announcement was made by Bush after a conference yesterday morning with Secretary Harry Grabiner.

The Sox leader presented his resignation Wednesday. Owner Comiskey accepted it yesterday, although he held option on Bush's services for another year. Club officials declined to comment last night on the reasons for the break.

The only explanation Bush advanced was that he didn't fit into the organization.

"I regret that I must leave the south side, "Donie said last night. "No manager ever worked before a finer group of sportsmen. The support the fans have given the White Sox has been marvelous. They deserve a better club.

No Future With Sox.

"I also dislike to leave the boys on the team. They have given me every coöperation. But I feel there is no future for me with the White Sox. I don't mind losing ball games if there is a prospect of better days ahead, but I feel that whatever reputation I possess as a manager would be jeopardized by remaining another year."

Bush has no immediate plans for the future. He disclaimed knowledge of managerial openings on the Detroit and Brooklyn clubs.

Mr. Grabiner said the Sox had given no thought to a successor to Bush.

Bush has just ended his second season as manager of the south side club. In the first year of his régime the Sox finished in seventh place in the American league and this year they wound up last. Injuries harassed the team throughout the season.

Friction in Mid Season.

The Sox with their full strength available climaxed the 1931 season with a surprising victory over the Cubs in the city series. It was the first time in five years they had defeated their north side rivals.

The only evidence of friction between Bush and the Sox business office was in mid season when he sent Lyons home while the club was in the east because the pitcher had a lame arm. After a few days here Lyons was sent back to rejoin the team in Detroit. Bush didn't use him for several weeks.

In the twelve years since the Sox last won the pennant they have had six managers, an average of one every two years. Their names and the position of the club at the finish of each season follows:

	Position
Kid Gleason—1920	2
Kid Gleason—1921	7
Kid Gleason—1922	3
Kid Gleason—1923	7
Johnny Evers—1924	8
Eddie Collins—1925	5
Eddie Collins—1926	5
Ray Schalk—1927	3
Ray Schalk—1928	3
Lena Blackburne—1929	7
Donie Bush—1930	7
Donie Bush—1931	8

Bush came to the Sox after slightly less than two years of service as manager of the Pirates. He succeeded Lena Blackburne as boss of Chicago's American league club. Bush led the Pirates to the National league championship in 1927. The team dropped four straight games to the Yankees in the world series.

Bush's term with Pittsburgh was concluded abruptly on Aug. 28, 1928. The team came home from an unsuccessful eastern trip and Bush was called into conference with Owner Dreyfuss. It was announced before the game that afternoon that Bush had resigned, but from other sources it was disclosed that the resignation had been forced upon him. Dreyfuss is supposed to have told him there would be a change in managers at the end of the season. Bush replied the change might as well be made then and there. Dreyfuss agreed.

Career Began in 1905.

Bush, a native of Indianapolis, began his baseball career with an independent team at Sault Ste. Marie in 1905. Late in 1908, after playing short stop with Saginaw, Mich.; South Bend, Ind., and Indianapolis, he was drafted by the Detroit Tigers. He had a big year with the Tigers in 1909 and took part in the Detroit-Pittsburgh world series that fall. He remained with the Tigers until 1921. The next year he played with the Washington Senators and in 1923 became manager of the club.

After a year as pilot of the Senators, Bush returned to Indianapolis, where his club finished second in the American Association race three straight years.

Bush plans to attend the Northwestern-Notre Dame football game today after which he will leave for Indianapolis to spend the winter with his mother.

Butler Eleven Swamps Ball Teachers, 34 to 0

Indianapolis, Ind., Oct. 9.—(AP)—After losing two games, Butler university scored its first football victory of the season here tonight, defeating Ball State Teachers' college, 34 to 0. Butler scored in the first few minutes on a 15 yard run by Raber, twice in the second quarter, and twice in the fourth.

WHEN MARMION GROWS UP HE'LL BE QUITE A HORSE

Shows Courage to Win 2 Year Old Purse.

BY FRENCH LANE.

Most likely the 2 year old Marmion, owned by the Coldstream Stud, is going to be a mighty game fellow when he begins running over a distance of ground in the big 3 year old fixtures next season. Marmion certainly proved his courage when he won the Chicago Day purse before a crowd of 9,000 at Hawthorne yesterday.

He demonstrated it in more ways than one. In the early part of the battle he trailed the fleet Diamond Head, owned by Peter B. Kyne, by some half dozen lengths. At the head of the stretch he sailed up alongside of Diamond Head and a second later took the lead.

Then when he settled down into real good stride and just at a time when he loomed up as a certain winner along came Switch, running next to the rail, to sweep everything before him.

Switch Gives Him a Scare.

Switch had the energetic Bobby Jones in the saddle. Jones has ridden some great races around Chicago this year, but none were more finished than the one he turned in on Switch. It was so powerful that Marmion and his jockey, Buddy Hanford, became frightened right at the end and they only managed to win by the narrowest of nose margins.

After Marmion had whipped Diamond Head that weak hearted fellow dropped back to no place and Bert John from Col. E. R. Bradley's stable ran fast enough in the last furlong to take down third money.

Marmion ran his six furlongs in 1:14 2-5, which is pretty fast over the Hawthorne track, and he carried 115 pounds and gave away weight to all his rivals.

Dis Dat, the favorite, owned by Tom Taggart of French Lick Springs, Ind., got a bum deal from his jockey, Leroy Cunningham, for he ran head and head with Marmion until the real battle started in midstretch. Then Cunningham became timid and pulled Dis Dat back into last place and didn't make an effort to gain any ground from there until the finish.

Northway "Good Thing" Fails.

In the betting Marmion paid $8.22 to win, $4.32 to place, and $3.70 to show. Switch, which races for Mrs. Emil Denemark, was at $4.84 to place and $4.46 to show. Bert John, one of the long shots in the race, paid $7.06 to show.

The Northway stable of California attempted to put over a "good thing" in the first race in Jennie Gal, a royally bred daughter of Sir Gallahad II.-Hurry Home. The price against her dropped from 10 to 1 to 2 to 1, and she stepped right out and took a commanding lead in the early stages.

Coming down the stretch she faltered, and Col. Bradley's Booby Bird stepped on past her and scored a handy victory under the confident ride of the veteran Jimmy Smith. Darter ran third and was going very fast at the end. Booby Bird paid $9.18 for a two dollar ticket.

HAWTHORNE ODDS & JOCKEYS

[WEATHER CLEAR; TRACK FAST.]

FIRST RACE—Purse $1,200, claiming, 2 year olds, 6 furlongs.

Horse.	Wt.	Jockey.	Odds.
Bright Beauty	109	No boy	15-1
Nancy Fellow	115	C. Corbett	30-1
Rugaline	109	No boy	30-1
Sun Teatime	109	J. Mathes	2-1
Crescent City	107	No boy	30-1
Marlene	109	J. Leyland	5-1
Mallitz	110	M. Lewis	10-1
Parties	107	L. Arnold	15-1
Simple Singer	112	H. Roble	4-1
Iskum	109	R. Helgle	6-1
Golden Archer	112	No boy	30-1
Old Jefferson	115	E. Tilden	15-1
Casimira	104	No boy	30-1
Prince Tommy	112	E. James	30-1
Rainbow Dance	104	No boy	30-1
Beauty Secret	109	No boy	30-1
True Play	112	R. Jones	30-1
Box Office	109	J. Smith	15-1

SECOND RACE—Purse $1,200, claiming, 3 year olds and up, 6 furlongs.

Horse.	Wt.	Jockey.	Odds.
Rusty Prince	107	No boy	30-1
Spanisch	102	No boy	20-1
Dick Morris	116	No boy	10-1
Lawyer	112	E. James	3-1
Capt. Daughter	108	M. Lewis	5-2
Tom Procter	107	W. Boganowski	6-1
Pandhi	109	R. Jones	8-1
Curtsey	104	No boy	15-1
Hidden Thoughts	104	C. Nelson	20-1
Wolly	112	W. Moran	30-1
Toney's Star	110	No boy	8-1
High Pockets	102	No boy	20-1
Gold Handle	107	No boy	30-1
Generosia	96	L. Page	30-1
Sernice	108	A. Richard	15-1
Bonny Basil	100	No boy	30-1
La Fiesta	100	W. Chidgey	30-1
Zinn	112	J. Leyland	30-1

THIRD RACE—Purse $1,200, claiming, 3 year olds, 6½ furlongs.

Horse.	Wt.	Jockey.	Odds.
Water Port	108	R. Jones	8-1
Bell o' Scotland	105	No boy	20-1
Mis War	110	B. Hanford	5-2
Maid of Honor	103	J. Neel	8-5
Very Well	105	M. Lewis	15-1
West Virginia	108	No boy	30-1
Ro Hasle	110	No boy	30-1

FOURTH RACE—Purse $1,600, all ages, handicap, 6 furlongs.

Horse.	Wt.	Jockey.	Odds.
Abdel	104	R. Tilden	20-1
Fort Harlem	103	C. Corbett	15-1
Mucker	104	No boy	15-1
My Dandy	118	M. Knight	2-1
Sun Memory	111	J. Maiben	4-1
Cheops	107	L. Cunningham	5-2
Hot Shot	105	No boy	5-2
Hot Time	100	No boy	30-1
Flag Bearer	104	No boy	30-1
Sundot	104	No boy	6-1

FIFTH RACE—Purse $5,000, handicap, 2 year olds, 6½ furlongs.

Horse.	Wt.	Jockey.	Odds.
Switch	100	R. Jones	15-1
Royal Rob	98	M. Lewis	20-1
Colonial Belle	110	J. Leyland	6-1
Sunstica	112	J. Maiben	3-1
Princess Camelia	116	E. James	5-2
Newsgay	106	No boy	10-1
Chatter Queen	107	W. Moran	6-1
Oscillation	111	No boy	8-1
Nevada Queen	105	No boy	20-1
Plandale	98	No boy	30-1
Prince Farthing	104	No boy	5-2
Crystal Prince	108	No boy	15-1
On Sir	108	F. Chiavetta	20-1
Camp Douglas	98	H. Roble	30-1
Gallant Sir	108	G. Trivett	6-1

SIXTH RACE—Purse $1,200, claiming, 3 year olds and up, 1¼ miles.

Horse.	Wt.	Jockey.	Odds.
Lenny	107	L. Arnold	10-1
Peace Lady	98	No boy	30-1
Union W	107	M. Lewis	8-1
Fort Dearborn	111	No boy	3-1
Santa Sophia	98	No boy	15-1
Top Hattie	109	A. Richard	8-1
Tap Dance	95	W. Chidgey	8-1
Charles Clarke	108	W. Moran	4-1
Jack Berry	110	No boy	15-1
Inheritor	101	No boy	10-1
Hold On	104	No boy	15-1
Tishrize	103	R. Jones	12-1
Tiger Flowers	114	C. Corbett	6-1
Gold Ridge	112	No boy	30-1
Quibbler	107	J. Neel	8-1
Aviator	112	No boy	20-1

SEVENTH RACE—Purse $1,300, claiming, 3 year olds and up, 1¼ miles.

Horse.	Wt.	Jockey.	Odds.
Dick Porter	109	No boy	15-1
Battling On	113	B. Hanford	15-1
San Fresto	107	No boy	6-1
Morocco	111	M. Lewis	4-1
Mrs. Foster	108	J. Neel	3-1
Sir Last	102	No boy	6-1
Griffin	111	L. Arnold	6-1
Bing Law	109	J. Leyland	4-1

SMITTY—LOVE FROM

NEWS FROM THE RACE TRACKS

HAWTHORNE FORM CHART

FIRST RACE—Five and a half furlongs. Two year old maidens. Net value to winner, $850; second, $200; third, $100; fourth, $50.

Horses and jockeys—	Wt	PP	St	¼	½	¾	Str	Fin	Owners—	Eq odds
BOOBY BIRD (J.Smith)	115	2	1	2½	2½	2½	1½	1¹	E.R.Bradley	3.59-1
JENNIE GAL (W.Moran)	115	1	2	1½	1½	1½	2½	2¹	Northwaystable	1.76-1
DARTER (E.James)	115	3	4	7½	7½	4½	3½	3¹	Everglade Stable	7.21-1
IMELDA (H.Roble)	115	5	5	4½	4h	3h	4½	4¹	J.J.Coughlin	39.22-1
COUSIN JUDY (J.Leyland)	115	8	8	8½	6h	5h	5h	5¹	Tenn.Bre.Assn.	12.40-1
VERDA (R.Jones)	115	6	11	5½	5h	6h	6h	6¹	Fitzg'dO'Keefe	83.93-1
ZINA (D.McAuliffe)	115	4	7	9h	9½	8½	7½	7¹	O.Halverson	16.41-1
MISS BURKE (A.Richard)	115	7	10	12	10¹	9h	8½	8¹	D.Lehan	*11.61-1
CELTIC QUEEN (M.Lewis)	115	11	9	10½	11¹	10h	9h	9¹	PeterKyne	17.88-1
EL HAWAII (W.Boganowski)	115	12	3	3½	3½	1½	10h	10¹	D.O'Leary	*11.61-1
RAPID BIRDIE (C.Corbett)	115	9	12	11h	12	11½	11h	11¹	M.E.Casey	13.73-1
BABY LEAVES (B.Rennie)	115	10	6	6¹	8½	12	12	12	V.Michie	*11.61-1

*Field. Time, :24, :49, 1:01 2-5, 1:08 2-5. Two dollar mutuels paid: Bobby Bird, $9.18 straight, $4.30 place, $3.60 show; Jennie Gal, $4.18 place, $5.50 show; Darter, $4.98 show. Start good. Won ridden out, place driving. Went to post at 2:03½. At post 1 minute. Winner trained by W. Hurley.

SECOND RACE—Six and a half furlongs. Purse $1,200. Claiming. Three year olds and up. Net value to winner, $850; second, $200; third, $100; fourth, $50.

Horses and jockeys—	Wt	PP	St	¼	½	¾	Str	Fin	Owners—	Eq odds
ST. JIM (B.Hanford)	120	8	1	2½	2½	3½	1½	1¹	JonesSt.Farm	6.00-1
BAG SMASHER (L.Cunningham)	116	9	10	7h	7h	3½	1h	2¹	C.E.Davison	15.12-1
JUST TIME (L.Arnold)	111	5	5	5h	6h	6h	3h	3¹	Mrs.C.L.Appleg'e	3.69-1
MISS PERFEC (L.Cunningham)	112	3	4	4h	5h	5h	2h	4¹	G.Hense	14.61-1
RIVER FOREST (R.Jones)	116	6	3	6h	7½	5h	5h	5¹	H.E.Curran	9.23-1
GEN. CHAUVELOT (E.Sylvia)	108	1	11	11	9h	7½	6½	6¹	E.McCuan	*35.61-1
THE OKAR (J.Neel)	105	11	8	3½	2½	2h	7½	7¹	Mrs.S.Murray	4.44
DARK SIMON (G.Pfanz)	116	2	7	3½	4h	8h	8h	8¹	A.Defauchard	73.44-1
ROBERTA L. (R.McLaughlin)	113	10	9	10h	10h	10h	9h	9¹	Mrs.R.Finch	68.00-1
SANTANDER (F.Wilhoit)	112	11	6	8h	11	11	10h	10¹	JohnE.Hughes	*35.91-1
MISS JOAN (M.Lewis)	108	2	2	1½	1h	9h	11	11¹	J.Buckland	15.95-1

*Field. Time, :24 2-5, :48 2-5, 1:13 2-5, 1:20 3-5. Two dollar mutuels paid: St. Jim, $16.10 straight, $7.08 place, $4.76 show; Bag Smasher, $13.56 place, $7.00 show; Hot Time, $4.44 show. Start good for all but Germaine Chauvelot. Won handily, place driving. Went to post at 2:33. At post ½ minute. Winner trained by B. A. Jones.

THIRD RACE—One and one-sixteenth miles. Purse $1,200. Claiming. Three year olds, and up. Net value to winner, $850; second, $200; third, $100; fourth, $50.

Horses and jockeys—	Wt	PP	St	¼	½	¾	Str	Fin	Owners—	Eq odds
FLO'N ELL	107	6	6	7h	7h	7h	7h	1nk	M.&R.L.Rogers	4.59-1
SOUR MASH (B.Hanford)	112	3	3	3½	3h	1h	2½	2¹	L.L.Lycan	4.84-1
FLO O'NEILL (E.McLaughlin)	104	2	5	6½	6d	5h	3nk	3¹	J.F.O'Neill	3.94-1
WIZARDRY (J.Smith)	111	4	2	1h	1h	2h	6h	4¹	Wm.&W.Reichert	4.04-1
OLD BILL (E.Faget)	107	7	9	9h	9h	9h	8h	5¹	Mrs.L.M.Holmes	4.94-1
OUR BILL (R.Sievers)	102	1	1	1½	2½	4h	5h	6¹	Miss M.Hollins	28.26-1
RED ROVER (J.Leyland)	107	8	8	8h	8h	7h	9h	7¹	J.W.Goode	35.56-1
HAROLD ORMONT (W.Boteler)	107	6	4	4½	5h	8h	8	8	J.Heelan	35.36-1

Time, :23, :49 1-5, 1:42 1-5, 1:49. Two dollar mutuels paid: Play Ball, $7.78 straight, $4.46 place, $3.72 show; Sour Mash, $5.98 place, $4.38 show; Flo O'Neill, $3.58 show. Start good. Won handily, driving, place same. Went to post at 3:02. At post 2½ minutes. Winner trained by R. L. Rogers.

FOURTH RACE—Six furlongs. Purse $1,400. Allowances. Two year olds. Net value to winner, $950; second, $250; third, $150; fourth, $50.

Horses and jockeys—	Wt	PP	St	¼	½	¾	Str	Fin	Owners—	Eq odds
MARMION (B.Hanford)	115	4	3	3h	2h	1½	1nk	1¹	ColdstreamStud	3.11-1
SWITCH (R.Jones)	109	3	4	2½	4½	3½	2½	2¹	Mrs.E.Denemark	4.60-1
BERT JOHN (J.Smith)	111	2	6	6h	6h	4h	3nk	3¹	E.R.Bradley	12.41-1
DURANGO (W.Moran)	109	1	2	1h	1h	2h	4h	4¹	Emery&L.Farm	7.01-1
DIAM. HEAD (J.Leyland)	109	6	5	5h	5h	5h	5h	5¹	Peter B.Kyne	2.70-1
DIS DAT (L.Cunningham)	109	5	1	2h	2h	6	6	6	Fr.Lk.Sp.Stable	1.84-1

Time, :24 1-5, :48 4-5, 1:14 3-5. Two dollar mutuels paid: Marmion, $8.22 straight, $4.32 place, $3.70 show; Switch, $4.84 place, $4.46 show; Bert John, $7.00 show. Start good. Won driving. Place same. Went to post at 3:32½. At post 2½ minutes. Winner trained by John Lowe.

FIFTH RACE—One and one-sixteenth miles. Purse $1,200. Claiming. Three year olds and up. Net value to winner, $850; second, $200; third, $100; fourth, $50.

Horses and jockeys—	Wt	PP	St	¼	½	¾	Str	Fin	Owners—	Eq odds
SHARPE (Dunn'm)	102	2	2	2½	2½	2h	1½	1¹	C.E.Davison	12.00
BURNAM (M.Lewis)	101	7	7	7½	7h	5h	3½	2¹	J.Buckland	9.19-1
DR. PARRISH (L.McGee)	109	6	3	2h	3h	3h	4h	3¹	L.V.BellewJr.	3.01-1
LITTLE GAL (B.Hanford)	114	5	4	3½	4h	4h	5h	4¹	H.Gallelli	8.58-1
FINNIC (J.Neel)	107	5	6	4½	5½	6h	6h	5¹	Mrs.R.L.Rogers	3.24-1
STONE MARTIN (J.Leyland)	110	3	5	6h	6h	7h	7h	6¹	Tenn.Bre.Assn.	6.77-1
CRYCOT (L.Arnold)	105	4	8	8h	8h	8h	8h	7¹	O'D&RoseFarm	4.53-1

Time, :26, :48 4-5, 1:15, 1:41, 1:48 1-5. Two dollar mutuels paid: Shasta Broom, $27.24 straight, $13.60 place, $8.16 show; Burnam, $9.52 place, $4.60 show; Dr. Parrish, $4.10 show. Start good. Won driving. Place same. Went to post at 4:00. At post 3½ minutes. Winner trained by C. E. Davison.

SIXTH RACE—One and one-eighth miles. Purse $1,200. Claiming. Four year olds and up. Net value to winner, $850; second, $200; third, $100; fourth, $50.

Horses and jockeys—	Wt	PP	St	¼	½	¾	Str	Fin	Owners—	Eq odds
CESARE (L.Cunningham)	109	4	5	4½	5h	5h	1½	1nk	C.E.Davison	5.66-1
HARRINGTON (L.J.Cun'm)	108	1	2	2½	2h	1½	2½	2¹	J.Coffey	15.10-1
TARNISH (J.Smith)	108	2	1	1½	1h	2½	3h	3¹	J.Michie	4.34-1
OUR PAL (B.Hanford)	110	6	9	6½	7h	6½	4½	4¹	OaklandFarm	9.44-1
LADY SHERVILLE (C.Corr)	102	9	7	9h	9h	8h	6h	5¹	R.Nicholas	7.21-1
LADDIE (M.Lewis)	102	5	3	3½	3h	4h	5h	6¹	S.Buckland	13.47-1
OTILLA (L.Arnold)	102	5	6	5½	8h	7½	7h	7¹	L.M.Severson	3.47-1
DEDIENNE (L.Faet)	106	8	8	7½	6h	9	8h	8¹	J.Keller	7.00-1
AQUAPLANE (J.Neel)	102	7	4	8½	4h	3h	9	9	S.Peabody	21.98-1

Time, :25, :49 3-5, 1:13 3-5, 1:40 2-5, 1:54 1-5. Two dollar mutuels paid: Cesare, $18.32 straight, $6.92 place, $5.22 show; Searington, $12.56 place, $9.42 show; Tarnish, $6.02 show. Start good. Won driving, place same. Went to post at 4:31. At post 1¼ minutes. Winner trained by S. E. Davison.

SEVENTH RACE—One and one-eighth miles. Purse $1,200. Claiming. Four year olds and up. Net value to winner, $850; second, $200; third, $100; fourth, $50.

Horses and jockeys—	Wt	PP	St	¼	½	¾	Str	Fin	Owners—	Eq odds
DUNMORE (E.James)	113	3	1	4½	4h	2h	1½	1¹	EvergladeStable	1.43-1
BLUE CLOUD (J.Leyland)	114	5	3	1½	1h	1½	2h	2¹	S.E.Lehman	5.09-1
AYE READY (R.Jones)	117	5	5	8½	7h	5h	4½	3nk	JohnLowe	7.25-1
ORMONTME (J.W.Frye)	107	7	7	5½	3h	3h	3h	4¹	M.Deatherage	7.30-1
DOMINA (M.Lewis)	102	4	4	3½	2h	4h	6h	5¹	McCuan	5.35-1
AURICA (L.Arnold)	102	1	2	2½	5h	6h	7h	6¹	E.Wright	15.26-1
A. A. WELL (R.Watson)	111	1	8	8h	9	7½	7½	7½	Remm&Tansor	45.10-1
MONTECOUS (L.Cunn'm)	102	8	6	6½	8h	8	8	8	L.T.Whitehill	28.76-1

Time, :25 1-5, :50, 1:14 2-5, 1:41, 1:53 4-5. Two dollar mutuels paid: Dunmore, $4.86 straight, $3.76 place, $2.88 show; Blue Cloud, $5.54 place, $3.50 show; Aye Ready, $4.28 show. Start good. Won handily, place same. Went to post at 5.01. Off at once. Winner trained by S. W. Ward.

LATONIA RESULTS.

FIRST RACE—Purse $1,200. Morning Glory purse, special weights, maiden 2 year old fillies, 6 furlongs:

Fair Lee, 103 [Mc'n]...11.58	6.66	3.78	
Brush Down, 115 [Morr'n]	4.06	3.62	
Emma Dear, 113 [O'Hdy]		4.52	

Time, 1:17 3-5. Twilight Girl, Rose Blossom, *Aunt Lou, Mildred Watkins, Jolly Fun, Dianay, *Honey Kate, Parfait, and *Mandy Jay ran. *Field.

SECOND RACE—Purse $1,200, claiming. Florence purse, 3 year olds and up, 6 furlongs:

Dick Morris, 116 [Le'dolt]	3.94	3.24	2.32
Uncle Henry, 114 [C.Allen]		7.30	4.22
Broomshot, 110 [E.Neal]			2.74

Time, :24 4-5, :49, 1:14 3-5. Jas Mint, Sunny Pal, Crazy Coot, Town Limit, and Journeys End ran.

THIRD RACE—Purse $1,200, claiming. Erlanger purse, 2 year old fillies, 6 furlongs:

Bonnet, 108 [C.E.Allen]	9.36	4.32	3.46
Triassic, 111 [Schutte]		6.86	5.22
F. Lehmann, 103 [Money]			6.12

Judge Direnzo, 112 [Penderg's] 2.86
Time, 1:46. Chiclero and Laura Negley ran.

SIXTH RACE—Purse $600, claiming, 2 year olds, 1 mile:

Clare Bee, 102 [Harnandez]	15.36	6.36	3.98
Aicinee, 106 [L. Hardy]		7.06	4.84
Navy Girl, 103 [Gilbert]			2.96

Time, 1:44 3-5. Gnome Queen, Swayback, Tillie, Book Ends, Gen. Ormont, Glorious Swan, and Magna Mater ran.

SEVENTH RACE—Purse $600, claiming, 4 year olds and up, 6 furlongs:

Patricia Clare, 114 [L.Hardy]	14.84	7.42	
Short Price, 108 [Gilbert]		3.06	

Time, 1:15. Betty Ann, Betty Browning, Tip Top, Western Prince, and Yumuri ran.

EIGHTH RACE—Purse $600, claiming, 3 year olds and up, 1 1-16 miles:

Mozart, 107 [Gilbert]	10.24	3.70	2.66
Stage Struck, 111 [May]		3.12	2.88
Toman, 111 [W.Bazer]			3.26

Time, 1:49. McCulloch, Ray Ruddy, Bashful Beau, Blind Hills, Lemnos ran.

FAIRMOUNT PARK RESULTS.

FIRST RACE—Purse $600, claiming, 4 year olds and up, 6 furlongs:

Peter, 111 [Gilbert]	12.60	4.64	3.48
Paluxant, 111 [Tremayne]		3.22	3.34
Woodrain, 116 [J. Meyer]			4.72

Time, 1:50 2-5. Gaineswood, Junior C., Clarifier, Erin Go Bragh, and Lonsquenet ran.

SECOND RACE—Purse $600, claiming, maiden 3 and 4 year olds, 6 furlongs:

Jacq'n Coogle, 106 [Erwin]	26.90	10.40	5.30
Uncle Charlie, 114 [E.Gross]		5.52	3.70
Ere While, 109 [L. Hardy]			4.90

Time, 1:16. Irritation, Princess Black, Sprig, Wise Maid, and Pangolin ran.

FIFTH RACE—Purse $600, claiming, 3 year olds and up, 1 mile and 70 yards:

Sand Fiddler, 107 [Gilbert]	4.60	3.00	2.80
Sou De Ban, 105 [Hernandez]		4.04	3.76
Allowance claimed. Track good. *Apprentice.			

LAUREL ENTRIES.

FIRST RACE—Purse $1,300, claiming, 3 year olds and up, 1⅛ miles:

Jane Brooker	111	*Trice	105
Standard Bearer	114	Sunny Port	111
*Shan Tung	109	Chattering	111
Rockalide	114	Royal Charge	114
Chancellor	114	*Gradiset	102
*Golden Play	105	*The Judge	105
*Jealous Fool	102	*Ping Costea	109
King Cherokee	114	*Punishment	109
Mina F.	107	Visionary	110
*Our Sis	106	*Five Oaks	111

SECOND RACE—Purse $1,300, 2 year olds, 6 furlongs:

Jimmy Sutro	116	Tough Girl	113
Broadway Lights	116	Theatrical	116
Open Hearth	116	Salama	116
†Barcelona Pete	116	Ladfield	113
Jungle Boy	116	Horatia	113
Starelius	116	Rehoboth	116
Big America	113	†Dunny Boy	116
Bright Bird	116	Excavation	116
Hernobs	113		

†Mrs. M. Hirsch and Max Hirsch entry.

THIRD RACE—Purse $1,300, 3 year olds and up, 5½ furlongs:

Follow On	112	Helianthus	105
Morsel	117	St. Prisca	104
Repentance	112		

FOURTH RACE—Purse $10,000 added, 2 year olds, 6 furlongs:

†At Sunrise	113	Hygro	122
†Springsteel	113	Hesplnace	116
Stagecraft	116	Rabbitskin	107
Rehoboth	106	†Laughing Queen	110
Tempus	116	Burgoo King	113
Phantom Legion	113	†Frederick	116
†Polonaise	116		

†S. W. Labrot entry. ‡John F. Schorr entry. §W. R. Coe entry.

FIFTH RACE—Purse $2,000, handicap, 3 year olds and up, 1⅛ miles:

Storm	112	*Sidney Grant	110
Valenciennes	117	Glastonbury	109
Clock Tower	112	Spinach	114
†Hillsborough	112		

†Bartelstein entry.

SIXTH RACE—Purse $1,300, claiming, 3 year olds, mile and 70 yards:

Parimutuel	115	Monday	112
Suneros	112	Boundless Deep	112
Prince Pest	112	Petabit	109
Flagstone	115		

SEVENTH RACE—Purse $1,300, claiming, 3 year olds and up, 1¼ miles:

*Putter	110	Ring On	113
Make Believe	110	Double O	110
*Jorico	106	*Dea	100
*Bright Day	110		

*Apprentice allowance claimed.

LATONIA ENTRIES.

FIRST RACE—Purse $1,200, maidens, 2 year olds, 6 furlongs:

Vonair	115	‡Upset Ann	112
Spanish Girl	112	Peal	112
Lettie Lee	112	Siash	115
Victover	115	Jodie K	115
Predict	115	Surely	115
Wise Cross	112	Rogusted	115
‡Prince Rock	115	Wasteful	115
Winona Lady	112	*Miss Myrtha	112
Grand Union	115	Sidestep	115
K. Russell	115	*Colonial Beau	115

†Audley farm entry. ‡Valley Lake stable and Thomas Platt entry.

SECOND RACE—Purse $1,200, claiming, 3 year olds and up, 6 furlongs:

Aristocrat	115	Halliard	111
*Sport	107	Jimmie L.	115
Bill Looney	110	Aerie	115
Harry Kuhns	106	Greenwald	111
Gunfire	106	*Fudge	106

THIRD RACE—Purse $1,200, claiming, 3 year olds and up, 6 furlongs:

*Percentage	110	Its Honor	106
Florida Gold	110	Hamilton	115
Golden Thrush	106	Mayes Lutz	103
Tameriane	106	†Torme	108
*Bounding Rock	107	*Scarlet Brigade	115

FOURTH RACE—Purse $5,000, added, handicap, 2 year olds, 6 furlongs:

Cathop	110	†Higher	106
Grand Champion	109	Cold Check	120
Wise Talk	105	Barashkova	100
Sir Mellon	114	Scream	105
‡Marse Robert	111	Last Memory	116
†Late Date	105	†Kakapo	112
Modern Queen	116		

†Audley farm entry. ‡R. S. Clark entry.

FIFTH RACE—Purse $1,200, claiming, 3 year olds, 1 mile 70 yards:

Annie Ree	107	Lady Dean	108
Wotan	107	Witchway	109
†Reverberator	102	*Chokolskee	107

SIXTH RACE—Purse $1,200, claiming, 3 year olds and up, 1 1-16 miles:

Sesuji	113	Skr Hawk	108
*Golden Bu	105	*Spectacular	105
Riff Raff	113	Noinam	105
Kathryn	106	The Duke	113
*Lonchan	108	Sarcastic	113

SEVENTH RACE—Purse $1,200, claiming, 3 year olds and up, 1 1-16 miles:

*Cabama	103	United Orby	108
Kingpin	113	Light Mint	108
†Son o' Sweep	113	Little Chip	113
Star Play	108	*Helen Bond	108
Earl of Warwick	113	Broad Axe	113
Booster Twist	108		

LAUREL RESULTS.

FIRST RACE—Purse $1,300, claiming, maiden 2 year old fillies, 5½ furlongs:

Polychron, 105 [Knapp]	18.60	8.40	4.80
Boost, 110 [McTaggart]		38.30	12.10
Parade, 103 [E.Smith]			2.20

Time, 1:08. Kay Francis, †Betrothal, Justa Primrose, Diana D., Happen, *Mazyniata, Glen Burnie, *Miss Suppress, Chloedair ran. †Burch entry. *Field.

SECOND RACE—Purse $2,000, Longwoods steeplechase, maidens, 3 year olds and up, about 2 miles:

Poker Joe, 150 [Tamaro]	25.30	8.50	4.30
Outlaw, 150 [Belhouse]		4.80	3.90
Barometer, 138 [W.Hunt]			3.00

Time, 3:54 2-5. †Dionysos, Wolf Run, †Dawdle, Shylock, Swoosie, Kings Own ran. †Warren entry. ‡Fell.

THIRD RACE—Purse $1,300, claiming, 3 year olds and up, 1⅛ miles:

Prince Isabel, 108 [Smith]	9.60	5.80	4.20
Wayfarer, 116 [Robinson]		16.20	9.60
Hi Dealer, 116 [Kurtz'er]			4.30

Time, 1:54 3-5. Meeran, Frances Cooper, Vowed Vengeance, *Thundercast, Flyer, Pan, Sprue, *Tenant, *Mac, †Gay Widower ran. †Moore entry. *Field.

FOURTH RACE—Purse $1,300, allowances, 2 year old colts and geldings, 6 furlongs:

Dr. Syntax, 111 [M.Garner]	9.70	4.10	2.90
*Madwind, 111 [H.Call'an]		4.00	2.40
Masked, 111 [G.Fisher]			2.30

HORSTMAN LOST TO PURDUE FOR ILLINOIS GAME

Veteran Full Back Taken to Hospital.

Illinois vs. Purdue

PURDUE.		ILLINOIS.
Ike	L. E.	Frisk
Kiser	L. T.	Jackson
Hawkins	L. G.	Gernstein
Ellis [C.]	C.	Murray
Schaich	R. G.	Jensen
Howell	R. T.	Glick
Lohse	R. E.	Schmidt
Hill	Q. B.	Horsley
Ade	L. H.	Berry
Purdy	R. H.	Cook
Dietrich	F. B.	Schalk

Referee—Joe Maridesho [Michigan]. Umpire—F. B. Knight [Dartmouth]. Field judge—H. P. Ghee [Dartmouth]. Head linesman—H. Horton [Michigan].

Broadcast—Radio station WBBA, Purdue, will broadcast.

BY EDWARD BURNS.
[Chicago Tribune Press Service.]

Lafayette, Ind., Oct. 9.—Purdue's coaches pseudo anxiety concerning tomorrow's football contest here with the University of Illinois eleven took on a genuine aspect today when Ray Horstman, veteran full back, was sent to hospital with a severe arm injury that will keep him out of the Illinois game and possibly out of the Wisconsin game the following Saturday.

Simultaneous with the announcement of Horstman's incapacity came word from the class rooms that book worm Ed Ungers down, Mr. Ungers being an experienced tackle who had been counted on to work against Illinois.

Rick Will Play.

Bill Rick, star of last year's 25 to 0 rout of the Illini, also went to the hospital because of an abscess in his nose, but not even the main blues singers would predict his absence tomorrow.

The loss of Horstman, a serious one to Coach Noble Kizer's plans, probably will mean nothing vital in the outcome of the game unless Alex Agnew is injured. It had been planned to alternate Alex and Horstman, but the emergency will mean nothing down by the able Yunevich.

Gaulers Choose Boilermakers.

The hospital and classroom reports of the day did not affect Purdue's betting with the betting gentry, which is favoring the point system rather than odds in placing wagers. The unsophisticated think that Purdue has touchdowns better than Illinois.

Illini fans do not seem steamed up over the prospect of a triumphant parade any more than do the betters. Indications are that not more than 15,000 Illini will be on hand to cheer their sophomore heroes.

Coach Kizer stood by his plan to start only juniors and seniors. In contrast, Zuppke will not start a senior and will open with only two juniors.

This gives the Old Gold and Black uniforms in all matters, save kicking goals after touchdowns. There does not seem to be a person in Lafayette who can forget that in the last two years Purdue has lost only four games in 24 played and that three of the four losses were through failure to kick the extra point.

* * *

Conducted by T. Woodruff. Help! Help!

* *

Wise Cracking.

Never you see a "quitter." Unable to see a man who wasn't a quitter a beginner in the first place.

Badger Pete.

* *

Remember 'Way Back When: Ever applied the scraping of a boiled potato to a burn and how it was?—J. Pals.

BOSTON BRAVES PAY $10,000 AND POOL FOR SHIRES

Boston, Mass., Oct. 9.—[Special.]—Officials of the Boston Braves of the National league this afternoon announced the purchase of Art Shires, third baseman of the Milwaukee American association club, for $10,000 and Shirley Rael, who was bought by the Braves from Pittsburgh last season.

Shires will be a teammate of Al Spohrer, the Boston rookie he defeated in a boxing contest two years ago while Shires was a member of the Chicago White Sox.

Shires joined the Sox late in the 1928 season and in 1930 was traded to the Washington Senators. He was sent to Milwaukee by the Senators last spring and was among the American association's leading hitters all season. Several clubs were reported to have been waiting for him at the close of the season, including, the Chicago Cubs.

MARQUETTE RUNS OVER RIPON, 40-0, IN NIGHT GAME

Milwaukee, Wis., Oct. 9.—(AP)—Marquette university scored four touchdowns in the second period and one each in the third and fourth here tonight to defeat Ripon college, 40 to 0. The last touchdown in the second period came as the result of a fluke play in which Wayland Becker, Marquette right half back, kicked off. The ball went over the goal line and Arthur Holmes, Ripon half, became confused as he prepared to receive the ball. He failed to touch the ball and Becker raced in, falling on it for six points. Johnny Sisk, left half back, and Becker starred for Marquette.

George Lott to Play 2 Exhibition Matches

George M. Lott Jr. will appear in exhibition matches at the Hamilton Park Tennis club, 72d street and Normal avenue, tomorrow. Lott will play George J. Jennings Jr., city singles champion, after which he will team with John Shostrom, 15 year old Chicago boy champion, against Red Thalheimer and Jack Harris, city doubles champions.

Hall Wins from Brunie in Virginia Tennis Meet

Hot Springs, Va., Oct. 9.—(AP)—J. Gilbert Hall, former national clay court tennis champion, won the men's singles championship in the 19th annual fall tournament here today, defeating Harry C. Brunie, New York, 6-4, 6-4, 6-4.

North Central Opens Home Season with Shurtleff Today

The North Central college football team will meet Shurtleff at Naperville today in North Central's first home game of the season.

MOON MULLINS—IF THE HORSE WASN'T SCRATCHED OTHO WILL BE

ALL I SAID, MR. PUMPKIN, WAS, "DID YOU HAVE ANY LUCK WITH NELLIE H. THIS AFTERNOON?"
WELL, THAT WAS PLENTY.
MY WIFE HEARD YOU, SIR, AND SHE DOESN'T APPROVE, IN FACT SHE HIGHLY DISAPPROVES OF BETTING ON HORSE RACES.
DON'T LET THAT WORRY YOU THEN, MR. PUMPKIN. I'LL SQUARE IT ALL UP FOR YOU.
SAY LISTEN, MRS. PUMPKIN, YOU GOT ME ALL WRONG. NELLIE H. AIN'T A RACE HORSE
OH!
NO—SHE'S A LADY FRIEND OF MINE.
OTHO!
Reg. U. S. Pat. Off. Copyright, 1931, by The Chicago Tribune

Athletics Win, 8-1; Title Is at Stake Today

[Continued from first Sport page.]

of being the first to give the crowd something worth whooping it up about. Roettger singled to center with one out in the opening inning, but Frisch's grounder to Bishop was converted into a double play. The Macks offset this hit when Foxx singled past Bottomley with one out in the second. He was forced by Miller, who went to second on a wild pitch before Dykes grounded out to Flowers.

By use of a perfectly placed bunt Derringer himself almost became the cause of getting Grove into a tight spot in the third. After Wilson's high fly to center Gelbert singled past Bishop, who grabbed the ball with his bare hand but couldn't hold it. Derringer bunted and got the ball past Grove, but Bishop, tearing in when he saw what was happening, recovered and threw to Foxx in time to get Derringer by inches. Gelbert moved down to second and was stranded there when Williams came up with a perfect throw to first on Flowers' grounded.

It was the misfortune of the slugging Simmons to hit one wickedly in the fourth and get nothing for the effort. Haas was the first man up and he stood like a wooden Indian while Derringer was slipping across a third strike. Frisch whipped out Cochrane. Then Simmons hit a rakish drive toward right center, but Roettger cut in front of the ball, dived as it was about to hit the ground, and held it. Grove apparently resented this robbery. At any rate, he upset Roettger on strikes in the fourth and followed with a similar dose for Frisch.

Flowers' Wild Throw.

The throw with which Flowers ripped the heart out of the youthful Derringer in the memorable fifth sailed so high that only a leap by Bottomley kept it from going into the field boxes. Miller promptly laid down the customary sacrifice on which Derringer threw him out. Then the disintegration of the Cards' young pitching phenom set in.

Derringer tried to be overcautious with Dykes. He tempted the old timer with badly pitched balls, and Dykes refused to bite. He walked. Williams didn't go in for the waiting game. He swung and a single went zooming out into center. Martin, coming in at top speed, picked up the drive and aimed it back toward the plate, but the throw was too long to be of any good. Foxx scored easily. When Grove fanned it looked as if Derringer might get out of the woods with a minimum of damage.

Walt Out Derringer.

The hope the young man aroused in his St. Louis constitutents when he fanned Grove was dashed a moment later on a pass to Bishp, filling the bases. Haas moved into the batter's pit and followed the tactics of Bishop. He waited until he had run the count to 3 and 2. Then Derringer threw another, Haas watched it go past, dropped his bat, and started the stroll toward first. Derringer and Wilson, thinking it a third strike, moved toward their own dugout.

When Umpire Nallin called it a ball the Cards swarmed on him from all directions. Even Manager Street came tearing out of the dugout. Nallin listened patiently and then, by motions of his hands, let the Cards know that it was low and on the outside. Anyway, it remained a pass to Haas, the bases remained filled, and Dykes was forced to score with the second run. Cochrane, the bust of the series as a hitter, hammered a single past Frisch's left to score Williams. Then Simmons went back to the waiting game. Derringer walked him and Bishop was forced to score.

Then Manager Street issued the long overdue recall of the wilted freshman pitcher. Sylvester Johnson got Foxx on a popup to end the sad inning.

Cardinals Break Through.

While the Macks were getting a breathing spell before uncorking their second four run attack the Cards picked up their lone run off Grove in the sixth. The inning started with Blades batting for Johnson. Grove fanned him. Flowers doubled to the wall in left center and made the rest of the journey when a powerful grounder by Frisch rattled off Foxx's chest for a single.

Lindsey wasn't long in learning in the seventh that the A's didn't exhaust themselves in their attack on Derringer. His feeble relief effort began against Bishop, who led off with a single to right. Haas sacrificed and Cochrane filed to Hafey. Simmons wasn't that easy. He singled through short and Bishop tore across the plate. Foxx kept it going with a single to left. Lindsey added to his own distress by hitting Miller, loading the bases.

The uneven struggle grew funnier when Simmons was forced to score on a pass to Dykes. And still funnier when Hafey, standing under Williams' high fly in left, committed the muff that gave Foxx and Miller an opportunity to score. Grove then ended the inning with a grounder to Frisch.

World Series Composite Scores

St. Louis, Mo., Oct. 9.—(AP)—The composite box score for the first six games of the world series:

PHILADELPHIA.

	SG	AB	R	H	2B	3B	HR	RBI	SO	BB	Pct	PO	A	E	Pct
Bishop, 2b	6	22	4	4	0	0	0	0	4	2	.174	10	17	0	1.000
***McNair, 2b	2	2	1	0	0	0	0	0	1	0	.000	1	1	0	1.000
Haas, cf	6	20	1	3	1	0	0	1	5	2	.150	15	0	0	1.000
*Moore, lf	2	3	0	1	0	0	0	0	1	0	.333	1	0	0	1.000
Cochrane, c	6	21	2	4	0	0	0	1	2	5	.190	22	2	1	.971
Simmons, lf-cf	6	24	4	8	2	0	2	6	2	2	.333	19	0	0	1.000
Foxx, 1b	6	18	2	5	0	0	1	3	2	6	.444	56	2	0	1.000
Miller, rf	6	22	2	4	1	0	0	1	4	0	.181	12	0	0	1.000
Dykes, 3b	6	20	1	5	0	0	0	1	0	4	.250	3	9	0	1.000
Williams, ss	6	20	3	6	1	0	0	3	3	2	.300	7	22	0	1.000
Grove, p	3	10	0	0	0	0	0	0	0	7	.000	0	0	0	.000
Earnshaw, p	2	6	0	0	0	0	0	0	0	3	.000	1	5	0	1.000
Mahaffey, p	1	0	0	0	0	0	0	0	0	0	.000	0	1	0	1.000
Hoyt, p	1	2	0	0	0	0	0	0	0	0	.000	0	0	0	.000
Walberg, p	1	0	0	0	0	0	0	0	0	0	.000	0	0	0	.000
Rommel, p	1	0	0	0	0	0	0	0	0	0	.000	0	0	0	.000
**Cramer	1	1	0	0	0	0	0	0	0	0	.000	0	0	0	.000
****Heving	1	1	0	0	0	0	0	0	0	0	.000	0	0	0	.000
*****Boley	1	1	0	0	0	0	0	0	1	0	.000	0	0	0	.000
		194	29	45	5	0	3	16	30	33	.211	159	60	1	.996

*Batted for Earnshaw in ninth inning, second game.
**Batted for Grove in eighth inning, third game.
***Ran for Cochrane in ninth inning, third game.
****Batted for Walberg in eighth inning, fifth game.
*****Batted for Rommel in ninth inning, fifth game.

ST. LOUIS.

	SG	AB	R	H	2B	3B	HR	RBI	SO	BB	Pct	PO	A	E	Pct
High, 3b	3	11	1	3	0	0	0	0	2	0	.001	2	5	0	1.000
†Flowers, 3b	5	11	1	1	1	0	0	0	0	1	.001	3	4	1	.875
Adams, 3b	2	4	0	1	0	0	0	0	1	0	.250	0	1	0	1.000
Roettger, rf	3	14	1	4	1	0	0	0	3	0	.286	4	0	0	1.000
Watkins, rf	4	11	2	2	1	0	0	0	1	1	.182	6	0	0	1.000
Frisch, 2b	6	24	2	7	2	0	0	1	1	1	.292	20	15	0	1.000
Bottomley, 1b	6	22	2	4	1	0	0	2	3	2	.182	49	2	1	.981
Hafey, lf	6	24	1	4	0	0	0	0	5	0	.167	8	0	1	.889
Martin, cf	6	21	5	12	4	1	0	2	2	1	.571	9	0	0	1.000
Wilson, c	6	21	0	5	0	0	0	2	1	0	.238	43	3	0	1.000
†††Mancuso, c	2	1	0	0	0	0	0	0	0	0	.000	2	0	0	1.000
Gelbert, ss	6	20	0	6	1	0	0	2	3	0	.300	13	25	0	1.000
Derringer, p	3	2	0	0	0	0	0	0	1	0	.000	0	2	0	1.000
Johnson, p	3	2	0	0	0	0	0	0	2	0	.000	0	1	0	1.000
Lindsey, p	2	0	0	0	0	0	0	0	0	0	.000	0	0	0	.000
Hallahan, p	2	1	0	0	0	0	0	0	1	0	.000	0	0	0	.000
Grimes, p	1	1	0	0	0	0	0	0	0	0	.000	0	2	0	1.000
Rhem, p	1	0	0	0	0	0	0	0	0	0	.000	0	0	0	.000
††Blades	2	2	0	0	0	0	0	0	2	0	.000	0	0	0	.000
††††Collins	2	2	0	0	0	0	0	0	1	0	.000	0	0	0	.000
		205	15	49	11	0	1	15	31	6	.241	159	59	4	.982

†Batted for Derringer in seventh inning, first game.
††Batted for Johnson in ninth inning, first game, and batted for Johnson in sixth inning, sixth game.
†††Batted for High in ninth inning, first game.
††††Batted for Lindsey in eighth inning, fourth game, and batted for Lindsey in ninth inning, sixth game.

COMPOSITE SCORE BY INNINGS.

Philadelphia	1	0	4	0	4	3	7	0	9—30
St. Louis	3	2	0	2	0	3	1	1	2—15

Sacrifice hits—Haas [2], Dykes, Gelbert, Miller, Derringer. Stolen bases—Martin [4], Hafey, Frisch, Watkins. Double plays—Bishop to Williams to Foxx [2]; Bottomley [unassisted]; Frisch to Gelbert to Bottomley [3]; Gelbert to Frisch to Bottomley; Gelbert to Bottomley to Wilson; Bishop to Foxx. Left on bases—Philadelphia, 43; St. Louis, 37. Umpires—Klem and Stark [National], Nallin and McGowan [American].

PITCHING RECORDS—PHILADELPHIA.

	SG	IP	H	R	ER	BB	SO	WP	HB	W	L	Pct
Grove	3	26	28	7	7	2	15	0	0	2	1	.667
Earnshaw	2	17	8	2	2	2	13	0	0	1	1	.500
Mahaffey	1	1	1	1	1	1	0	0	0	0	0	.000
Hoyt	1	6	7	3	3	0	1	0	0	0	1	.000
Walberg	1	2	2	1	1	1	2	0	0	0	0	.000
Rommel	1	1	3	1	1	0	0	0	0	0	0	.000

PITCHING RECORDS—ST. LOUIS.

	SG	IP	H	R	ER	BB	SO	WP	HB	W	L	Pct
Hallahan	2	1⅔	1	1	1	4	2	1	0	0	0	1.000
Grimes	1	9	2	2	2	4	5	0	0	1	0	1.000
Derringer	3	12 2-3	14	10	5	7	14	1	0	0	2	.000
Johnson	3	9	10	3	3	1	6	0	0	0	1	.000
Lindsey	2	3 1-3	4	4	1	3	2	0	1	0	0	.000
Rhem	1	1	1	0	0	0	0	0	0	0	0	.000

§G—Games. AB—At bat. R—Runs. H—Hits. 2B—Two base hits. 3B—Three base hits. HR—Home runs. RBI—Runs batted in. SO—Strike outs. BB—Bases on balls. Pct.—Percentage. PO—Put outs. A—Assists. E—Errors. IP—Innings pitched. ER—Earned runs. WP—Wild pitches. HB—Hit batsmen. W—Won. L—Lost.

Martin Waits Until Stage Is Set; Then Makes Grand Entry

[Chicago Tribune Press Service.]

St. Louis, Mo., Oct. 9.—The famous Pepper Martin isn't so dumb. He waited until all the Cardinals had taken the field for their pre-game practice today and then made his entrance by dashing from the bench to his working territory in center. Everybody gave him a hand. That is, everybody except the Athletics.

Martin's fame is beginning to pay dividends. Before the game he was handed two shotguns which he thinks he might use on a hunting expedition. Another gift was an enormous watermelon from unknown admirers down in Texas.

The baseball people weren't at all backward about selling standing room tickets for room that didn't exist. Aisles were so packed that it was almost impossible for coupon holders to get to their seats.

The weather couldn't have been improved upon. After two days of rain, the sky cleared and just enough breeze was blowing to make the fans realize that summer had gone. The field was a bit heavy from the rain, but not enough to cause the athletes any trouble.

Rogers Hornsby, manager of the Cubs, was among those present. He intends to take things easy for a spell, after which he will get busy on the important matter of trying to strengthen the Cubs for next season.

Jim Bottomley took a healthy hold of one of Grove's foolers in the second after two were out and lined it to deep right. Just when the crowd was getting ready to yell over what looked like an extra base hit, Miller leaped up and caught the ball.

Grove seemed to concentrate on Roettger and Frisch. He fanned them in the fourth and again in the ninth. In the latter instance, however, Roettger got to first because Cochrane let the third strike get away. That was the same play that caused the experts and radio announcers so much trouble in the ninth inning of the second game last Friday.

Gabby Street, manager of the Cardinals, didn't have any luck with his pinch hitters. Blades batted for Johnson in the sixth and Grove fanned him. Collins, who early in the year had Bottomley's first base job, batted for Lindsey in the eighth and grounded to Bishop.

Wally Roettger's own momentary bad judgment in the third forced him to make a great play. With two out Bishop drove a liner to right and the ex-Illini athlete started to come in. After a few steps he realized he was in error, so he halted, leaped up and stabbed the drive with his outstretched glove hand.

Bishop was a sensation at second base. He handled four assists and four putouts, but his best work was on two plays that do not show in his chances handled. Hafey led off in the fifth with a hard drive and Bishop, flat on his face on the ground, stopped the ball behind second with his bare hand. He couldn't get up in time to keep Hafey from a hit. He did the same on Gelbert's hit in the third, except the ball got out of his hand.

World Series Facts

St. Louis, Mo., Oct. 9.—[Special.]—Facts concerning the world series follow:

TOMORROW'S GAME.

Place—Sportsman's park.
Time—1:30 p. m.
Probable pitchers—Grimes for Cardinals and Earnshaw for Athletics.

SIXTH GAME.

Attendance—39,401.
Receipts—$167,777.
Advisory council's share—$25,166.55.
Each club's share—$35,452.61.
Each league's share—$35,452.61.

TOTAL FOR SIX GAMES.

Attendance—210,782.
Receipts—$948,558.
Players' share—$320,303.46 [complete].
Advisory council's share—$142,283.70.
Each club's share—$121,292.71.
Each league's share—$121,292.71.

Badgers Face Alabama Poly Eleven Today

South Comes North

WISCONSIN.		ALABAMA POLY.
Thurner	L. E.	Grant
Cuthbert	L. T.	McCollum
Kranhold	L. G.	Malphus
Kruger	C.	Jordan
Kabat	R. G.	Chambless
Smith [C.]	R. T.	Bush [C.]
Lovshin	R. E.	Alsobrook
Goldenberg	Q. B.	Davidson [C.]
Rebholz	L. H.	Phipps
McGuire	R. H.	Hitchcock
Schneller	F. B.	Dupree

Referee—R. W. Hoegel [Marquette]. Umpire—Everett Strupper Jr. [Georgia Tech]. Field judge—Leo Daniels [Chicago]. Head linesman—J. J. Lipp [Chicago].

BY CHARLES NEVADA.
[Chicago Tribune Press Service.]

Madison, Wis., Oct. 9. — Wisconsin football teams have not lost an intersectional game in the five years under the Thistlethwaite régime. Tomorrow at Camp Randall the Badgers expect to keep up the good work against Alabama Polytechnic Institute.

If they don't, you may put it down as a case of the Notre Dame system proving superior to the football mode of which Pop Warner is credited as the originator. The men from Auburn, coached by Chet Wynne and Roger Kiley, former Notre Dame stars under the late Knute Rockne, are expected to spring a Notre Dame type of attack, passes, spinners, and end runs included.

The Badger coaching staff respects Auburn. All of this week's practices were held with the idea of stopping the Alabamans' overhead attack. But whether the Wisconsin varsity will or not depends on just how the whole squad clicks tomorrow. If it functions effectively it will be a surprise to Coach Thistlethwaite, inasmuch as it is reputed to be so weak that even the freshmen can score against it.

McGuire at Quarter.

Speaking of offensives, Thistlethwaite asserted after today's practice that he expected to shoot the works against the southerners. In other words, there'll be no withholding of plays for the Purdue contest one week later. The Purdue game is seven days off and there'll be ample time for surprise formations. Beating Alabama Poly is tomorrow's task.

Mickey McGuire, the Honolulu half back, will be in as signal caller for the Badgers tomorrow. That lifts a load from Badger football minds. The squad couldn't seem to get going without him. Helping McGuire will be a line that will average 193 pounds and a back field that will be ten pounds lighter. Auburn will be outweighed.

The work of the Badger backs lately has been up to snuff, but how the forward wall, containing new talent at the ends, at one tackle and at one guard, will function is conjectural, especially as concerns the left side.

Kranhold No Worry.

George Thurner, Milwaukee, and Ralph Lovshin, Duluth, Minn., are the so-called inexperienced wingmen. Don Cuthbert, Barron, Wis., is the tackle about whom concern is felt. But why the experts worry about Harvey Kranhold, Appleton, is not established. Kranhold, to be sure, is new, but as a left guard he's certainly a comer. He's as promising, Badger followers say, as was his teammate, Gregory Kabat, who last year as a sophomore set the conference on fire by his work in the line.

Buckets Goldenberg, Milwaukee; Russ Rebholz, Portage, now in his last year, and Johnny Schneller, Neenah, complete the starting ball carriers. Thistlethwaite admits he likes this quartet of backs as well as any he's seen in a long time.

St. Viator Eleven Defeats McKendree College 24 to 0

Lebanon, Ill., Oct. 9.—[Special.]—The St. Viator college eleven defeated McKendree, 24 to 0, here tonight for its second consecutive Little Nineteen conference victory. Touchdowns were scored by O'Donnell, Muscari, McNaughton, and Westray. St. Viator used a diversified attack, scoring twice on long forward passes and twice on line plunges. It was leading, 12 to 0, at half time.

Catholic U. Piles Up 91-0 Triumph Over Gallaudet

Washington, D. C., Oct. 9.—(AP)—Catholic university of Washington defeated Gallaudet, also of Washington, 91 to 0, here tonight.

Opening with a 70 yard run for a touchdown on the kickoff, Catholic scored as follows, by quarters: 28, 12, 25, 26. Two touchdowns were the most scored by any player.

Sekyra Defeats Braddock in Slow Ten Round Bout

New York, Oct. 9.—(AP)—Joe Sekyra, Dayton heavyweight, tonight outpointed Jimmy Braddock of Jersey City in 10 slow rounds at Madison Square Garden. Each weighed 178 pounds. Not more than 3,000 saw the fight.

75,000 to See Notre Dame Play Northwestern Today

(Continued from first page.)

of these cars will continue down the north side boulevards to Soldiers' field.

Notre Dame Favored.

From the purely football side, chances are rated nearly equal with perhaps a shade to Notre Dame because of past performances and more replacements. Northwestern's supposedly superior back field is offset by a supposedly superior Notre Dame line, not superior at some points but possibly averaging better. Team spirit at both institutions is healthy. Both elevens expect to win. That spirit of depression which hit the Purple campus when Reb Russell and others were injured has given place to a feeling that whether or not the Wildcats are underdogs in public estimation, they are not actually so.

Purple Shuns Campus.

Odds on the result, governed largely in college affairs by the zeal of the partisans, are even money but the purely commercial speculators rate the Irish as 8 to 5 favorites, with a few spotting the Purple 6 points for an even money wager.

Northwestern took its final practice before the game at Soldiers' field yesterday afternoon. There the usual last before-game signal practice, punting, forward passing, and receiving of aerial heaves took place to accustom the boys with their surroundings. In the dummy signal practice Ollie Olson, the 180 pound sophomore from Wheaton, was in Russell's place at full back. Otherwise the starting lineup probably will be the same as against Nebraska last Saturday.

Following their limbering up, the Wildcats clambered into their bus, which had brought them from Evanston, and were driven to the Chicago Beach hotel, where they spent the night. Dinner was followed by an early visit to the movies, a blackboard chalk talk by the coach, and then to bed by 10:30 o'clock. It was explained this hotel stay would keep the players from discussing with visiting alumni at their fraternity and residence houses the outcome of the affair today.

Notre Dame, following custom, will arrive in the city this morning and will be quartered at the Auditorium hotel.

NEW YORK IS SURE OF ARMY, NAVY CONTEST

New York, Oct. 9.—[Special.]—Word was received from Washington this afternoon that New York definitely has been chosen as the site of the Army-Navy football game, which will be played for the benefit of the unemployed on Dec. 12.

The contest probably will be played in Yankee stadium, the site of last year's charity game, which seats approximately 80,000. Col. Jake Ruppert of the New York Yankees announced several days ago that the club would donate the use of the field for the game.

Chicago, Cleveland, Philadelphia and other cities also bid for the game.

HYMIE WISEMAN BEATS SCHUMAN IN EIGHT ROUNDS

Hymie Wiseman of Des Moines, Ia., again proved his superiority over Solly Schuman by decisively outboxing the Chicago lightweight last night in the eight round windup at Eagles hall, 52d and Madison streets. Wiseman beat Schuman in six rounds last spring at the Stadium.

In the semi-windup Joey Bosak beat Harry Garbell in six rounds. Davy Day's first pro fight proved successful when he defeated Johnny Mason in four rounds. Georgie Stokes beat Tod Kelley in six rounds and Jimmy Murphy outpointed Johnny Allen in six rounds.

TROPIC-AIRE
The Original Foot-Eyedropped Hot Water Automobile Heater
will broadcast
Football Scores
over
WMAQ
SATURDAYS
5:45 to 6:00
Central Standard Time
Last Broadcast December 12
General Equipment Co.
2636 Indiana Ave.
Ideal Auto Supply Co.
4750 Washington Blvd.
520 Davis St., Evanston, Ill.
DISTRIBUTORS

Scalpers Demand $12.50 for Ticket to Today's Game

Scalpers last night were offering tickets to the Northwestern-Notre Dame game at Soldiers' field today for $12.50 each. The tickets were said to be on the 30 yard line on the Northwestern side.

The same tickets were being offered for $15 and $20 earlier in the week. A canvass of four loop ticket offices revealed that the scalpers were securing the tickets only on request. They had no supply in their possession.

Cutting of the price and procuring of the tickets on order only were directly attributable to announcements from both Notre Dame and Northwestern that plenty of seats were still available at the established price of $4.

Notre Dame was the favorite throughout the loop, the leading commissioners quoting prices of 8 to 5, 3 to 2 and even money with six points. Little wagering had been done, however, the commissioners said.

Prairie Chicken, Once Plentiful, Faces Extinction

BY BOB BECKER.

The prairie chicken, once a game bird abundant on the Illinois prairies, has been decreasing in numbers until today it can hardly be considered a game bird. But the average sportsman does not realize the change in Illinois farming conditions and its effects on prairie chickens until he hears from an observant farmer who has watched them over a period of years.

Charles H. Faber, a retired farmer of Mendota, Ill., 70 years old, and for 51 years an active worker on a Mendota farm, has written us a vivid picture of the vanishing prairie chicken in this state.

His letter in part follows:

"Fifty years, yes, 40 years ago prairie chickens were hatched on the farms around here, producing many young ones. Some farmers would shoot a few now and then, say after harvest.

"Some farmer boys constructed traps, placed them where the birds gathered and caught some. Twelve years ago there were dozen prairie chickens on our farm of 235 acres. The number remained the same for several years.

"We quit shooting and tried to prevent hunting by others on our premises. But this effort was not always successful. Men from towns and cities nearby would slip in, usually on Sundays, and shoot anything available.

ISSUE RULES FOR SOLDIERS' FIELD TRAFFIC TODAY

Police Expect to Handle 15,000 Autos.

BY HAL FOUST.

South park commissioners are prepared to handle 15,000 private automobiles in addition to the buses and taxicabs that will carry the crowd to Soldiers' field this afternoon for the Northwestern-Notre Dame football game. Special traffic regulations will be in effect, and the efficacy of these rules will be watched as a guide to traffic management during the 1933 World's Fair.

A corps of 50 men, equipped with cameras and counters, will tally and photograph the mobilization and dispersement of the army of football fans. This will form a definite record of how well today's experimental regulations can handle large crowds such as will be common during the World's Fair.

If You're Not Going, Stay Away.

To cooperate with the police, the south park board requests all motorists not attending the game to stay out of Grant park this afternoon.

The loop workers and homeward bound shoppers also should comply so as to avoid the congestion around the stadium and on the bridges over the Illinois Central tracks.

Private cars coming to the game from the south will be parked in the lot south of the stadium and when the game is over they will be routed south. Those from the north will be parked north of the stadium and after the game will be routed north.

Fifteen minutes before the game is over, police will close approaches to the lake front drives so that they will be cleared for the rush from the stadium.

Bridge for Pedestrians.

The 11th street bridge will be reserved for pedestrians. They will be kept on the west sidewalk of the inner drive from 11th to 14th street, where they will cross to the stadium.

Buses and taxicabs will keep to the east curb of the inner drive in carrying passengers to the game. Taxicabs will park on the west side of the stadium and on 16th street for the end of the game. Buses will load on the stadium drive.

FAST VANDERBILT BACKS MENACE OHIO STATE GOAL

Columbus, O., Oct. 9.—[Special.]—Vanderbilt university's football squad of only 28 players arrived in Columbus tonight. Tomorrow it will battle Ohio State for the third time in the schools' history. The Buckeyes won twice, in 1905 by 12 to 6 and in 1909 by 6 to 0.

The Commodores are in perfect condition with the exception of Capt. Tommy Leonard, half back, who still is suffering from a chipped wrist bone, received as Vanderbilt beat North Carolina, 13 to 0. Leonard probably will start, however, according to Coach Dan McGugin, assuring the Vanderbilt team of a back field quartet capable of stepping 160 yards in 10 seconds.

Ohio State will enter the game somewhat handicapped physically but with every regular in the lineup with the exception of Ted Rosequist, tackle. Quarter Back Joe Benis and End Sid Gillman are recovering from injuries and are available if needed.

RED WINGS BEAT SAINTS, 9-3, TO CLINCH TITLE

Rochester, N. Y., Oct. 9.—[Special.]—The Rochester Red Wings, champions of the International league, clinched their second consecutive little world series championship here this afternoon by defeating St. Paul, American association titleholder, 9 to 3, in the eighth and deciding game.

AFTER THE GAME
BIG NIGHT TONIGHT
NOTRE DAME
NORTHWESTERN
DINNER DANCE
5:30 P. M. TO CLOSING
A Wonderful Steak and Turkey Dinner
2.50 per Person
including everything—no cover charge
GRAND BALLROOM
STEVENS HOTEL
DANCING to the Music of
Jimmy Garrigan & His Orchestra
EVERYBODY WELCOME
All the crowd will be there
THE STEVENS
Michigan Avenue, 7th to 8th Streets

DEPOSED BANKER ASKS $3,730,186 IN DAMAGE SUIT

He Charges Conspiracy to Destroy Fortune.

Buffalo, N. Y., Oct. 9.—[Special.]—Papers were served today in a suit involving $3,730,186 brought by Joseph J. Lunghino, former president of the Commercial Trust company, against Joseph A. Broderick, state superintendent of banks, and a number of prominent attorneys, brokers, and bankers.

In his complaint Mr. Lunghino accuses the following defendants, with others, of conspiring to destroy his bank and his personal fortune:

George F. Rand, president of the Marine Trust company, one of Buffalo's largest banks, and also president of the Marine Midland corporation, large New York state bank holding company.

Russell J. H. Hutton of the investment firm of Schoell, Kopf, Hutton & Pomeroy, Inc.

Former Supreme Court Justice Daniel J. Kenefick, former counsel of the Commercial Trust company.

Rand Denies Charges.

"There is no basis whatever for any of Mr. Lunghino's claims or charges," Mr. Rand declared. "The only interest the Marine Trust company had in the situation was to save the money of the depositors of the Commercial Trust company."

Mr. Lunghino claims he lost $1,400,-134 through the collapse of the Commercial Trust company, more than $1,250,000 through the slump in the stock of the Commercial Share corporation, and was damaged to the extent of $1,000,000 as the result of his prosecution on grand larceny charges.

Mr. Lunghino's complaint charges all of those named as defendants of plotting his financial destruction as a step in the direction of creating a monopoly of the banking business of Buffalo.

Freed on Larceny Charge.

His arrest on charges of grand larceny in New York City, of which he was subsequently acquitted, was inspired, Mr. Lunghino alleges, when it became clear to the Buffalo bankers that he had taken successful steps toward the financial rehabilitation of the Commercial Trust company.

The final acts of the alleged conspiracy, Mr. Lunghino charges, were staged in a room in the basement of the home of Mr. Rand in a fashionable section of the city. Mr. Lunghino avers he was threatened, coerced, and intimidated by Mr. Rand, backed by his powerful banking associates, and compelled to relinquish control of the Commercial Trust company to a financial group headed by Mr. Rand.

Funeral Services Today for Attorney C. A. Koepke

Funeral services for Attorney Charles A. Koepke will be held at the family residence, 414 Washington avenue, Wilmette, at 1 p. m. today. Burial will be in Memorial Park cemetery under Masonic auspices. Mr. Koepke, who was 55 years old, died on Thursday. He had been a practicing attorney in Chicago since 1899, specializing in real estate law. He was a member of the Chicago and Illinois State Bar associations and a thirty-second degree Mason. Surviving Mr. Koepke are his widow and a son and daughter.

Samuel Moore Funeral Services to Be Today

Funeral services for Samuel H. Moore, superintendent of the employés service division of the Peoples' Gas, Light and Coke company, will be held at 10 a. m. today from the home at 707 Laurel avenue, Wilmette. Mr. Moore was 56 years of age.

LITTLE ORPHAN ANNIE: Hide and Seek

RYVES' COMET PHOTOGRAPHED; CLOSE TO SUN

Yerkes Astronomers Find 'Wanderer.'

Williams Bay, Wis., Oct. 9.—(AP)—Ryves' comet, an illusive wanderer in the skies which for two months has played hide and seek in the rays of the sun, was seen and photographed today by astronomers at Yerkes observatory here, Director Edwin B. Frost announced today.

So closely does this newly discovered comet follow the sun that astronomers had to catch it by stealth, Dr. Frost said. They waited until just before dawn and then, over the horizon, just ahead of the sun, came the comet.

Prof. George Van Biesbroeck leveled the great Yerkes telescope at the stranger, made his photographs, and later in the day developed his plates. Astronomers were jubilant when they detected a tiny speck, and then ascertained by intricate calculations that the comet was just where it was supposed to be.

"The comet, at its closest approach, was within seven million miles of the sun," Prof. Frost said. "That is very close. It is, we determined, two hours east of the sun, about seven degrees removed from it.

"And it will never be much of a success as a public spectacle for now, of the ninth magnitude, it is too faint for the naked eye to detect. It is at present a hundred times fainter than when it was first observed on Aug. 10. It was closest to the sun Aug. 25, and so far as I know it was not seen until this morning since Aug. 19."

P. M. Ryves, who discovered the comet and whose name it bears, is a British amateur astronomer living in Spain.

Policeman Shot Aiding Woman Dies of Wounds

Policeman Joseph Isaacs, 28 years old, 6504 Wentworth avenue, of the Kensington station, died early this morning in the Roseland community hospital of bullet wounds received yesterday when he tried to quell a disturbance in the Spanish Tavern, cafe at 11851 South Michigan avenue. Isaacs, on vacation, attempted to save a woman from being beaten by a man. He drew his revolver, but was disarmed, and shot twice.

Rites to Be Held Monday for Wm. G. Schumacher

William G. Schumacher, 38 years old, a bookkeeper in the engraving department of THE TRIBUNE, died yesterday of heart disease at his home, 3219 Belmont avenue. His widow, Mrs. Dorothy Schumacher, and a son, William Jr., 4 years old, survive. Funeral services will be held at 2:30 p. m. Monday at the home, followed by burial in Montrose cemetery.

PERMITS SPEED

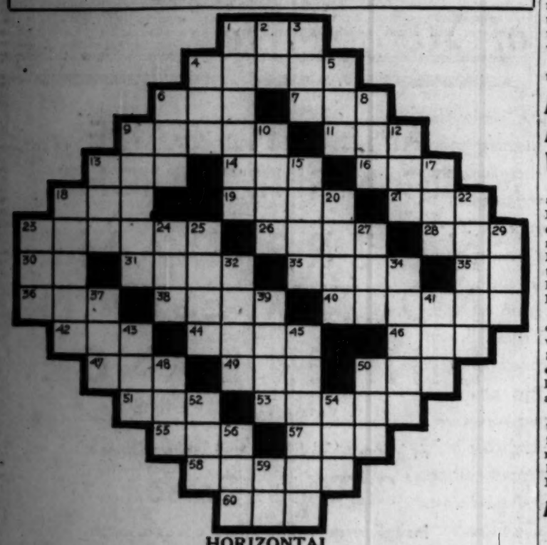

HORIZONTAL

1. Plaything
4. Unsophisticated rustic
6. Wager
7. Of recent origin
9. Throws
11. Delve
13. Vessel
14. Goddess of the dawn
16. Henpeck
18. Distant
19. Morbid respiratory sound
21. Foot
23. Worked for
26. Father
28. Still
30. Preposition
31. Auditory organs
32. Want
35. Perform
36. Per cent [abbr.]
38. Girl's name
40. Debit
42. Torrid
44. New Zealand birds
46. Insect
47. Stupid person
49. Impress
50. Repair
51. Encountered
53. To sit
55. Collection of animals
57. Piece of pottery
58. To doll up
60. Cloth measure

VERTICAL

1. To be unsteady
2. Approved [short]
3. Write
4. Affirmative
5. Conducted
6. Sack
8. Succeed
9. Bend
10. Cleansing agent
12. Space
13. Shake
15. Chopped cabbage
17. Light-hearted
18. Go and get
20. Narrative poem
22. Rail splitter
23. Juice
24. A hearer
25. Percussion instrument
27. Product of burning
29. Pedal digit
32. Grecian portico
34. Custom
37. Also
39. Turns, as a team of horses
41. King [Latin]
43. Hat
45. That which follows
48. Turkish hat
50. Wind maker
52. Upper part
54. Vase
56. Native metal
59. The [Span.]

YESTERDAY'S PUZZLE SOLVED

Other Radio Stations

6:15 to 6:30—Laws That Safeguard Society. WENR.
6:30 to 6:45—Reis and Dunn. WJJD.
6:45 to 7—The Goldbergs. WENR.
6:45 to 7—Morton Downey. WMAQ.
6:45 to 7—Radio's Greatest Lover. KYW.
7 to 7:30—Civic Concert Program. WLS.
7:30 to 7:45—Kate Smith. WMAQ.
7:30 to 8—Ben Selvin's Orchestra. WLS.
7:45 to 8—Gloom Chasers. WMAQ.
8 to 8:30—Floyd Gibbons. WLS.
8 to 8:15—Chicago Variety Hour. WBBM.
8:30 to 9—Alleen Clark. WLS.
8:30 to 9—National Radio Forum. WMAQ.
8:30 to 9—The First Nighter. KYW.
9 to 10—B. A. Rolfe and His Orchestra. WLS.
9 to 9:30—Station KUKU. Burlesque. WIBO.
10:15 to 10:30—Arthur Pryor's Band. WMAQ.

TWO WOMEN RESCUED FROM BURNING AUTO

Two women were trapped in their burning automobile last night after the machine had crashed into a wagon in Lansing, Ill., but were saved from burning to death. The women, Mrs. Harriet Miles, 39 years old, 6040 Dorchester avenue, and Mrs. D. G. Rosengrant, 65 years old, 7010 Bennett avenue, were taken to St. Margaret's hospital in Hammond, where the latter's condition was pronounced serious.

When the auto struck the wagon both left the road, the machine bursting into flame. Half a dozen motorists ran to the burning machine and extricated the helpless women.

A man, identified through papers in his pockets as Daniel A. French, 55 years old, 321 Lake street, Maywood, was fatally injured last night when struck by a Yellow taxicab at 41st street and Drexel avenue. He died in the Chicago hospital. Louis Neath, 11209 Prairie avenue, was the driver.

This death and one other increased the Cook county auto toll since Jan. 1 to 960. The victim:

Michael Briskie, 15 years old, 4109 South Princeton avenue. Died in the German Deaconess hospital from injuries suffered earlier in the day when he was knocked from his motorcycle by an automobile. The driver of the car was James Shugrue, 3822 West Monroe street.

COUNTY LOSES IN APPEAL AGAINST BILL FOR BALLOTS

The Illinois Supreme court yesterday denied a rehearing of the evidence which the Cook county commissioners wished to present in an effort to avoid paying the printing bill contracted by the board of election commissioners in the 1930 general election. Under the decision the county must pay the $165,000 bill, which some of the county commissioners charged was almost double the price paid by the county for similar ballots.

The matter was taken to the Supreme court by the Atwell Printing and Binding company, 221 East Cullerton street, on a writ of mandamus to compel payment. In the original review no evidence that the city's bill was excessive as compared to the county's was presented. The court ruled that the county must pay under the election law. In the petition for the rehearing no additional evidence was admitted.

Half the bill has been paid while the appeal was pending.

FIND M'ERLANE FINGER PRINTS ON WIFE'S DEATH CAR

Finger prints on the door of the automobile in which Mrs. Elfreda Rigus McErlane was found shot to death on Thursday were identified last night as those of her husband, Frank McErlane, gangster and gunman, in the police bureau of identification. Police pressed their search for McErlane.

McErlane and his wife, sometimes called Marion Miller, were on their way on Wednesday night to visit Joe Saltis, former beer baron, on his estate in Wisconsin. The police believe McErlane killed his wife during a drunken quarrel.

The woman's mother, Mrs. Antoinette Rigus, 6656 Lowe avenue, identified the body at the county morgue. She said that her daughter had married McErlane in East St. Louis on May 7, 1930.

Find Toadstools, Eaten as Mushrooms, Caused Death

Toadstools, eaten in error for mushrooms, caused the death of Fred Parker, 48 years old, a farmer living near Sheridan road, south of Zion, it was decided at the inquest yesterday. Parker died Thursday night in the Lake county general hospital in Waukegan. He became ill on Wednesday after eating some supposed mushrooms which he had picked earlier.

Two Die in Toledo.

Toledo, O., Oct. 9.—(AP)—Two Toledoans are dead and seven others are in hospitals critically poisoned from eating toadstools they believed to be mushrooms.

Evanston Employes Give Day a Month for Relief

Evanston city employés will contribute one day's pay a month for the next five months to the $150,000 relief fund being raised in the suburb, Mayor Charles H. Bartlett said yesterday. The contributions, to be deducted from the pay checks of the 325 city employés, will amount to $9,250 between now and March 1.

GRAND JURY GETS HOUSE RECORD OF CANNON REPORTS

Court Order Overcomes Clerk's Refusal.

Washington, D. C., Oct. 9.—[Special.]—The district grand jury's investigation into the political activities of Bishop James Cannon Jr., will conclude tomorrow, it is expected, with the submission to the jury by William Tyler Page, clerk of the house of representatives, of the original reports made by the bishop and Miss Ada L. Burroughs, his associate, regarding expenditures in the anti-Smith Democratic campaign of 1928.

Court Demands Records.

Responding to an order by Justice James M. Proctor of the District of Columbia Supreme court Mr. Page recanted his former objection to producing the records. He had held that a 52 year old house rule prevented the presentation of the original reports without the house's express permission. The court ruled otherwise and Mr. Page then declared that he would submit the records and in the interests of justice run the risk of a house censure.

Though expected to conclude its hearing tomorrow the grand jury will make no report, provided an indictment is found, until Oct. 17. Except in extraordinary circumstances it is the custom here for grand juries to present all indictments at one time.

Several Witnesses Heard.

Among the witnesses to testify today as to Bishop Cannon's disposition of political contributions made to him by E. C. Jameson of New York, former Senator Joseph Frelinghuysen of New Jersey and others were E. J. Armbruster, department of justice auditor, and Ernest M. Kull, bank cashier. The latter is said to have testified concerning two $5,000 cashier's checks which, it is reported, went from Frelinghuysen to the bishop.

Other witnesses told of Bishop Cannan's handling of the Jameson donations, portions of which, according to testimony submitted at last summer's senate hearing, found their way into the bishop's private accounts.

MAJ. REDINGTON WHO SERVED IN CIVIL WAR DIES

Maj. Edward Dana Redington, civil war veteran and one of the oldest alumni of Dartmouth college, died last night in the Evanston hospital. He was 91 years old, lived at 512 Lake street, Evanston, and had been a resident of the Chicago region for half a century.

Maj. Redington was born in Chelsea, Vt. He was graduated from Dartmouth in 1861. He taught in St. Johnsbury academy during 1861 and 1862, in the latter year joining the 12th regiment of Vermont Volunteers. He rose from private to major during the war. In his business career, he served as paymaster of the Kansas Pacific Railway company, and then entered the lumber business under the firm name of Grosvenor & Redington, at Lawrence, Kas. He entered the lumber business in Chicago 50 years ago and afterwards engaged in the life insurance field, from which he retired.

Maj. Redington was a jury commissioner of Cook county from 1897 to 1907, and a trustee of Dartmouth college from 1895 to 1905. He was active in G. A. R. circles and a supporter of the Congregational church.

U. S. GETS PAIR HERE TO OUST MOVIE WORKERS

Albert Lazar, 38 years old, and Solly Grossman, 32 years old, brought by airplane from New York to induce nonunion motion picture operators to leave Chicago, were turned over to the government yesterday on charges of violating the anti-narcotic law. Witnesses and victims of acts of terrorism in the dispute between the motion picture operators' union and the independent theater owners' association failed to identify them. The men, both drug addicts, confessed that they had been hired to drive the imported operators out of the city for a consideration of $25,000.

George Gould Daughter to Divorce Wainwright

Reno, Nev., Oct. 9.—(AP)—Mrs. Carroll Livingston Wainwright, wife of the New York artist and daughter of the late Mr. and Mrs. George J. Gould, was reliably reported today to have established a residence, near Cal-Neva, Nev., preliminary to bringing suit for divorce. Mr. and Mrs. Wainwright were married in 1920 after an elopement. Wainwright is the son of Mrs. Carl Wolff and the late Stuyvesant Wainwright of Rye, N. Y.

RESORTS AND TRAVEL
Ocean Travel.

GRACE LINE
NEW YORK—CALIFORNIA
South and Central America

SOUTH AMERICA
Finest Ships—Fortnightly Sailings
MUNSON STEAMSHIP LINES
67 Wall Street, New York City

NEW YORK TO LONDON, $100
Weekly Sailings
AMERICAN MERCHANT LINES

Deaths of a Day

CAIRO, Ill.—(AP)—The Rev. W. M. Baker, 63, pastor of the First Christian church, died in a Memphis, Tenn., hospital.

MANCHESTER, Mass.—(AP)—Walter Mitchell, bond broker of Cincinnati, died at his summer home after a short illness.

ST. LOUIS, Mo.—(AP)—J. Sheppard Smith, 60, president of the Mississippi Valley Trust company, third largest bank in St. Louis, died at La Jolla, Cal.

CARBONDALE, Ill.—P. E. Michaels, 75, for many years a prohibition leader in this section and once a candidate for congress on the old Prohibition party ticket, died in the Anna asylum.

NOBLESVILLE, Ind.—[Special.]—Dr. L. J. Baldwin, 73, prominent in medical circles in central Indiana for forty years, died. For many years he served as president of the Westfield State bank.

BENTON HARBOR, Mich.—Mrs. Frederick Paris, 55, society and club leader of Hartford, Van Buren county, died suddenly today following a paralytic stroke.

$800,000 VALUE SET FOR ESTATE OF H. R. PLATT

The estate of Henry Russell Platt, capitalist and lawyer, was valued at $800,000 in the inventory approved yesterday by Nuncio J. Bonnelli, assistant probate judge. Mr. Platt, who was 65 years old, died in his home, 1404 Asbury avenue, Evanston, on May 22. Under the will his property was left to his widow, Mrs. Helen Platt, and three children, Henry R. Jr., Theodora, and Sherwood K. Platt. Mr. Platt was a member of the law firm of Mayer, Mayer, Austrian & Platt.

Included in the list of stocks were the following: 52 shares of Standard Oil of California; 100 shares of Western Power, Light and Telephone company; 328 shares of Studebaker Mail Order company; 200 shares of National Power and Light company; 425 shares of National Securities Investment company; 100 shares of Universal Gypsum company; 200 shares of Gillette Safety Razor company; 612 shares of Imperial Tobacco Company of Great Britain and Ireland, Ltd.; 163 shares of Associated Gas and Electric company; 33 shares of American Equitable Assurance Company of New York; 100 shares of American Radio and Television Stores corporation; 326 shares of American Water Works and Electric company; 870 shares of Agricultural Bond and Credit corporation.

Langguth and Girl Win Rehearing in Bank Case

Elmer P. Langguth and Miss Laverne Lindgren, convicted of embezzlement in the crash of the People's State bank of Maywood, were granted a rehearing yesterday by the Illinois Supreme court. Langguth was president of the bank and Miss Lindgren was promoted from telephone operator to cashier. The Supreme court affirmed the conviction, but yesterday granted a rehearing.

GO TO CHURCH SUNDAY

"Christ died for us. Being now justified by His blood we shall be saved from wrath through Him."—Romans, v., 8, 9.
PAUL RADER, Evangelist, Chicago Gospel Tabernacle.

INDEPENDENT.
CHICAGO GOSPEL TABERNACLE
3100 North on Clark-st.
SPEAKER
PAUL RADER
8 P. M. AND 7 P. M.
Next Week 7:30 P. M., Tues. to Fri.
PAUL RADER
PROPHECY FULFILLED AND GANDHI.
Mr. Rader just returned from a Missionary tour and will relate his experiences in Palestine, India, etc. Motion pictures will be shown every night. All seats free.

CENTRAL CHURCH
Orchestra Hall, 216 S. Michigan-av.
Dr. Frederick F. Shannon.
SUNDAY MORNING, 11 O'CLOCK.
Broadcast over WENR.
ALL ARE WELCOME.

METHODISTS.
First Church
"Chicago Temple"
CLARK AND WASHINGTON-STS.
Dr. John Thompson, Minister.
11:00 A. M.:
Bishop Edwin H. Hughes.
3:30 P. M.:
Ordination Services.
8:00 P. M.:
Rev. Noel Hutchcroft, D. D., of England.
HALSTED ST. INSTITUTIONAL CHURCH.
HALSTED AND 30TH-STS.
PERLEY LOWE MEMORIAL CHAPEL.
Rev. R. Stephenson, Pastor.
7:30 P. M. ANNIVERSARY SERVICE.
PREACHER, DR. EDWARD G. SCHUTZ.
CHOIR OF 40 VOICES.

Subscribe for The Tribune

RESORTS AND TRAVEL
Ocean Travel.

The Voyage of the 20th Century

A pleasure cruise that returns a dividend in health and renewed energy.
See the South Seas New Zealand Australia
Enjoy the days of lazy liberty and the soft, tropical nights; dance on decks beneath the starlit skies.
A circular tour with stopovers any point en route. First class round fare $618; second class $427. Sailings every 14 days.
For Pamphlets and Full Information Apply
CANADIAN-AUSTRALASIAN ROYAL MAIL LINE
509 West Hastings St., Vancouver, B. C.
or Canadian Pacific or Canadian National Railways
UNION STEAMSHIP CO. OF NEW ZEALAND, LTD.
230 California Street, San Francisco
or Jas. F. Robertson, Inc., 333 N. Michigan Ave. Phone State 3254-3255
or any Tourist Steamship or Railroad Agent

TROUBLES PILE UP FOR ROOSEVELT IN HIS ABSENCE

Demand He Remove Tammany Sheriff.

New York, Oct. 9.—[Special.]—Political troubles are accumulating daily for Gov. Franklin D. Roosevelt, presidential aspirant during his absence in Warm Springs, Ga., on his autumnal vacation. Repeated efforts have been made to invade his southern retreat and lay the packages of political dynamite on his doorstep, but without success.

Growing out of the testimony of district leaders who have revealed their remarkable frugality on small salaries comes an insistent demand that the governor remove Sheriff "Tin Box" Tom Farley and Registrar McQuade, head of the thirty-four Brooklyn McMcQuades. The governor has so far refused to entertain any such suggestions, saying he would be back in New York on Oct. 17.

The Brooklyn judicial mess growing out of the bosses' deal on the twelve newly created judgeships also is getting hotter in spite of the determination of political leaders of both parties to stamp out the fire. The politics in that situation is bad for the Democratic state organization.

In both situations the relationship of Gov. Roosevelt and Tammany is involved and for the most part unpleasantly. The Tammany problem is one of the most difficult with which the governor has to deal.

To break with Tammany and risk the loss of the state delegation in 1932 might be disastrous. Yet such a break would strengthen Mr. Roosevelt's candidacy for the nomination in the west and south.

QUESTION CITY STAFF ON STREET LIGHTS CONTRACT

Assistant State's Attorney Homer Dodge, who is investigating the charges of the Citizens' association regarding a street lighting contract awarded under the last administration, announced yesterday that he has questioned fifteen inspectors from the office of the commissioner of gas and electricity. Francis O'Donnell, who was acting commissioner prior to the appointment of William A. Jackson and who is now chief deputy, was among those questioned.

One inspector, it is said, admitted that he was required to inspect so many different activities of the workmen of the Electrical Contracting company, which obtained the $1,000,000 contract, that it was impossible for him to properly supervise the work. A supervising inspector told Prosecutors Dodge and John Gallagher that he asked for more inspection help when it was necessary, but that he could not get it. However, this witness said that after the important work was done the job was flooded with inspectors.

It was charged by the Citizens' association and by Commissioner Jackson that the specifications were not fully complied with.

FILM AIR CRASH SUIT IS HALTED; DISMISS JUROR

Los Angeles, Cal., Oct. 9.—[Special.]—The $750,000 lawsuit brought by Mary Astor, film star, and heirs of nine motion picture men who were killed in a crash between two film planes last year was ruled a mistrial today after more than a week spent in taking testimony, when Superior Judge Robert Scott ordered the arrest of the husband of a woman member of the jury. The man, Clarence J. Cochran, 62, was held in contempt of court for trying to borrow $92 from a son of one of the defendants. The woman juror was disqualified.

FINED FOR INCITING RIOT.

Leo Banks, 29 years old, colored, 2347 West Superior street, was fined $100 by Municipal Judge Robert E. McMillan for inciting a riot over the eviction of a tenant.

WGN
The Chicago Tribune Station on the Drake Hotel
416.4m-720k

NOTRE DAME vs. NORTHWESTERN
QUIN RYAN
Reporting the charity grid clash between the "Fighting Irish" and the "Wildcats"! Sponsored by Standard Oil (Indiana).
1:40

MIDNIGHT DANCE PARTY
It's Burtnett's Midnight Dance Party! Two whole hours of snappy Burtnett music from the Blackhawk Restaurant!
12 to 2

DETAILS OF TODAY'S W-G-N PROGRAM
Saturday, October 10
(Central Standard Time)
DAYTIME
7 to 8:30—"On the 8:15"; Morning Devotions; Cheerio; Gene and Glenn; Morning Glories.
8:30 to 8:32—Farm Service; Weather Forecast; Estimated Live Stock Receipts.
8:32 to 8:45—W-G-N Mail Box.
8:45 to 9—A & P Food Program.
9 to 9:02—Farm Service; First Hog Market Report.
9:02 to 9:15—W-G-N Mail Box.
9:15 to 9:45—Digest of the Day's News.
9:45 to 10—Tom, Dick and Harry.
10 to 10:15—American Institute of Food Products and Household Appliances.
10:15 to 10:30—Organ Specialty.
10:30 to 10:45—W-G-N Music Weavers.
10:45 to 11—Earl Wilkie, baritone; W-G-N Music Weavers and Organ.
11 to 11:15—Farm Service: General Information.
11:15 to 11:30—Soloist (cont).
11:30 to 11:45—Painted Dreams. Sponsored by Mickelberry's Food Products.
11:45 to 11:50—W-G-N Music Weavers.
11:50 to 12—Good Health and Training: Dr. Lloyd Arnold, speaker.
12 to 1—Palais d'Or Orchestra.
1 to 1:20—Mid-Day Services: Dr. Robert Clement.
1:20 to 1:40—W-G-N Rondoliers and Eleanor Lonek, contralto.
1:40 to 4:30—Northwestern vs. Notre Dame. Sponsored by Standard Oil.
4:30 to 5—Tea Time Musicale.
5 to 5:25—Verna Buck and Leonard Salvo.
5:25 to 5:30—Flexies Pixies. Sponsored by Simplex Mfg. Company.
5:30 to 5:45—Betty and Bob. Brook Hill Certified Milk Program.
5:45 to 6—Little Orphan Annie. Sponsored by Ovaltine.
6 to 6:15—Kellogg's Singing Lady.
6:15 to 6:30—Harold Teen.
6:30 to 6:45—W-G-N Orchestra and Soloist.
6:45 to 7—"The Gumps." Sponsored by McLaughlin's Manor House Coffee.
EVENING
7 to 7:05—Bulova Correct-Time; Interlude; Sports Review and Prestone Weather Forecast.
7:05 to 7:15—Louie's Hungry Five. Sponsored by I. T. S. Rubber Heels.
7:15 to 7:30—Art Kassel's Orchestra from the Bismarck Hotel.
7:30 to 7:45—W-G-N Symphony Orchestra.
7:45 to 8—Earl Burtnett's Orchestra from the Blackhawk Restaurant.
8 to 8:30—"Musical Highlights" featuring Natalie Alt.
8:30 to 8:45—Allerton Glee Club.
8:45 to 8:50—March Interlude.
8:50 to 9—Roto and Color Feature.
9 to 9:30—Earl Burtnett's Orchestra from the Blackhawk Restaurant.
9:30 to 9:45—The Super Suds Girls: Clara, Lu 'n' Em.
9:45 to 10—The Dream Ship.
10 to 10:10—Tomorrow's Tribune.
10:10 to 10:20—From an Old Album.
10:20 to 10:30—"College Songs."
10:30 to 11—Wayne King and His Aragon Orchestra.
11 to 11:30—Bulova Correct Time; Ted Weems and His Trianon Orchestra.
11:30 to 12—Tweet Hogan's Drake Hotel Orchestra, and Art Kassel's Orchestra from the Bismarck Hotel.
12 to 2—Earl Burtnett's Midnight Dance Party.

DEATH NOTICES

In Memoriam.

BOHMAN—In loving memory of Charles Bohman, beloved husband of Blanche S. Bohman; died 7 years ago today. Charlie, darling, the years are long and the days are sad without you. YOUR WIFE.

LANDFIELD—Mary Landfield. In loving memory of our dear mother, who passed away 13 years ago today, Oct. 10, 1918. Gone but not forgotten. Loving sons, SIDNEY AND SEYMOUR LANDFIELD.

MURRAY—Patrick J. Murray. In sad remembrance of our darling husband and father, who passed away 5 years ago. Requiem mass at Our Lady of Sorrows church at 8 a. m.
MARY E. MURRAY AND CHILDREN.

NOVAK—Hermine Novak. In loving memory of our dear mother, who passed away two years ago today, Oct. 10.
Forget you, no, we never will.
For in our hearts you liveth still.
YOUR LOVING CHILDREN.

WEBER—Lena Wilson Weber. In fond and loving memory of our dear wife and mother, who passed away four years ago today, Oct. 10, 1927.
HUSBAND AND SONS.

Fraternal Notices.

AUSTIN CHAPTER, NO. 180, O. E. S. Members please attend Eastern Star services for Mrs. Kate Schlobaum, Monday, 2 p. m., at chapel, 124 Madison-st., Oak Park, Ill.
DOROTHY OSTERBAN, W. M.
ANNA M. BUNTON, Secretary.

CHICAGO LODGE, NO. 4, B. P. O. ELKS.—John J. Donoghue, Oct. 6. Member B. P. O. Elks, No. 4. Elks funeral services at late residence, 4776 N. Keystone-av., Saturday, Oct. 10, at 10 a. m. Members please attend.
JOHN R. McCABE, Exalted Ruler.
HARRY EUGENE ECKLAND, Sec.

DEATH NOTICES

ATWOOD—Amy Lareon Atwood, Oct. 6, W. 62d-st., daughter of the late Isaac and Emily L. Atwood. Funeral services Monday, Oct. 12, 2:30 p. m., at the Normal-blvd. and 63d. Interment Greenwood.

BACON—George Noah and wife, Alice, beloved parents of Mrs. Charles E. (Dr. A.) Nolte of 7439 Yeager-av., late residence, 122 W. Wheeler, Aurora, Ill., Sunday at 2 p. m.

BARRINGER—Hattie M. Barringer, Oct. 8, 1931, at the Hyde Park hotel, beloved mother of Mrs. Alice Barringer Wilson and Walter M. Barringer. Funeral private Saturday, 1 p. m., at 4237 Cottage Grove-av. Interment Hope. Please omit flowers.

BEEKS—Emma R. Beeks, Oct. 8, 1931, 6338 Kenwood-av., aunt of Mr. and Mrs. John E. Beeks. Funeral services and interment Saturday at Shelbyville, Ind.

BERKEY—Hattie F. Berkey, nee Mosher, Boulder, Colo., beloved wife of Wm. Berkey, daughter of Frances and the late Peter A. Blichert, sister of Mrs. Lewis Fisher, Frederick and Betty Blichert, remains at 1244 North Shore-av., until 9 o'clock noon. Services at Rosehill chapel Saturday, Oct. 10, 2:30 p. m. Saturday.

BJORN—Alvin C. Bjorn of 8024 Abelgate, Oct. 8, 1931, beloved husband of Ida Bjorn, fond father of Marion, Ruth and Mrs. Emma Horsley, brother of Mrs. Anna Hansen, Services at chapel, 63d and Harvard, Saturday, Oct. 10, at 2 p. m. under auspices of Normal Park lodge No. 797, A. F. & A. M. Interment Oakwoods.

BLICHERT—See Hattie F. Berkey notice.

BORGESON—O. Edward Borgeson of 8251 Mason-av., beloved husband of Christine Olson, fond father of Elsie E. Borgeson and Wallace A. Borgeson. Friday, Saturday, Oct. 10, at 3 p. m., at the parlors, 4559 Milwaukee-av., Jefferson Park. Member of Avondale council, No. 123, Royal Legion.

BRADY—King Brady Sr., late of 2037 Cleveland-av., husband of Nettie, nee Logan, father of Claudine E. Conrad and Beatrice A. Brady. [Former trainer of the Chicago Cubs baseball team.] Friday, Saturday and with Northwestern university. Resting at funeral home, 6059 N. Clark-st. Funeral services at Memorial Park cemetery chapel Monday 2 p. m.

CONNER—William Glen Conner, Oct. 9, 1931, of 7378 Yale-av.; husband of Lena Conner, father of Sue and Glenn Conner, brother of Mrs. Lena Glenn, Mrs. Kate Cain and Mrs. Mark Love. Resting at chapel, 8003 Lake Park-av., until 1:30 p. m. Sunday. Services Sunday at 3 p. m. at St. Paul's on the Midway, 58th-st. and Dorchester-av. Interment Durant, Miss.

CUNY—Ambrose Cuny, Oct. 9, 1931, at the age of 97 years, late of 4654 Lincoln-av., husband of the late Caroline, nee Boos, dear father of Caroline Henry, Caroline Ward, Frances, Frank and the late Charles and Albert Cuny, grandfather of twenty grandchildren and 4 great-grandchildren. Funeral Monday, Oct. 12, at 8:30 a. m. from funeral home, 2936 Lincoln-av., to requiem high mass at St. Benedict's church at 10 a. m., Irving Park-blvd. and Lincoln-st. Interment St. Boniface cemetery. Member of Holy Name society; Rosary post No. 500, G. A. R.; Schweizer Musical Union of Chicago, and Schweizer Musical Union. Funeral private. Please omit flowers.

FLEMING—Dr. Geoffrey J. Fleming of Ontario, Cal., Oct. 9, beloved husband of Harriet Fleming, brother of Nellie Bois, Elizabeth O'Neil, Catherine Shanahan, Grace Kavanagh, Joseph Fleming and Mike Fleming. Funeral at Ontario, Cal.

GRIFFITH—Hugh A. Griffith, Oct. 9, late of 4824 Mulford-st., Niles Center; beloved husband of Louisa H., father of Hugh A. Jr., Hollywood, Cal.; Samuel D., Walter and Mrs. Grace A. Diehl. Funeral services under auspices of Good Fellowship lodge No. 1043, A. F. & A. M., at funeral home, 5200 N. Western-av., corner Foster, Monday, 1:30 p. m. Interment, Mount Olive cemetery.

HOWARD—Catherine Howard, nee Hanning wife of Mathew, fond mother of Martin J. Funeral Monday, 8:45 a. m., from residence, 1433 W. Erie-st., to St. Columbkille's church. Interment Mount Carmel.

KELLY—Margaret Brosnan Kelly, beloved wife of Capt. Arthur J. Kelly, mother of Theresa Kelly, Marie Kelly, Loretta (Sister the Rev. A. J. Kelly, S. J., and the late Charles Kelly, sister of Maurice, Thomas and Catherine Brosnan and the late Patrick Brosnan. Funeral Monday, Oct. 12, at 9:30 a. m., from residence, 4822 Washington-blvd., to St. Thomas Aquinas church. Interment Mount Carmel.

LOWELL—Clara S. Lowell, age 82 years, beloved wife of the late Luserne B. Lowell, fond mother of Chester R. Lowell, Bessie, at funeral home, 2410 North-av., until Saturday noon. Services at Rosehill chapel Saturday, Oct. 10, 2:30 p. m.

MOELLER—Bertha Moeller, beloved daughter of Reinhardt and Anna Moeller, and sister of William Moeller and Mrs. Hugo Adam. Funeral Saturday, Oct. 10, at 9 a. m. from late residence, 6417 Belmont-av., to Holy Cross church. Interment St. Mary's, Triangle 1058.

MOORE—Samuel H. Moore, Oct. 7, 1931, late of 707 Laurel-av., Wilmette, beloved husband of Anna C., fond father of Samuel H. Jr. and Paul Andrew, brother of Mrs. Blanche Moore Wodrich. Funeral Monday, 2 p. m. Saturday at residence. Burial Calvary cemetery.

POLLOCK—Thomas C. Pollock, Oct. 10, at 65 years, late home 7400 Bennett-av., beloved husband of Sarah, dear father of Mrs. Clyde C. Wright, Mrs. Ward S. Pringle, Dr. William A. and Robert S. Pollock. Member of Harbor Lodge No. 72, A. F. & A. M., and Woodlawn Park Presbyterian church. Funeral services Monday, Oct. 12, 2:30 p. m., at late home. Interment Cambridge, Wis. For information phone South Chicago 0245.

REICH—Louis H. Reich, Oct. 8, husband of Elizabeth Reich, nee Bedecker, father of Willard and Dick Reich. Funeral Monday, 11 a. m., at residence, 246 Manistee, Wilmette. Interment Mount Carmel cemetery.

ROBERTS—Matilda J. Roberts, fell asleep in Jesus Oct. 9, 1931, at Lake Geneva, Wis.; beloved sister of Mrs. R. A. Haviland, David R., John and Charles J. Roberts. At chapel, 63d and Harvard, Sat., 10 a. m. Saturday. Services at the Roberts Memorial Gospel hall, 50th and Bishop-sts., Saturday, Oct. 10, at 2:30 p. m. Interment at Oakwoods.

ROTHSCHILD—Moses Rothschild, beloved husband of Hattie, fond father of Irma and Seymour, brother of Rose Cohen, Jennie Cohen, Sam and Isidore. Funeral notice later.

SCHUMACHER—William Schumacher, aged 35 years, beloved husband of Dorothy, nee Musgrove, father of William Jr., Mrs. Anna Schumacher, brother of Ernst, Mrs. Gertrude Hubbs, and Mrs. Ida Bonk. Funeral at late residence, 3219 Belmont-av., Monday, Oct. 12, 1931, at 2 p. m. Interment Montrose.

SCHWEITZER—

Finance

Chicago Daily Tribune

THE WORLD'S GREATEST NEWSPAPER

Commerce

SATURDAY, OCTOBER 10, 1931.

** 25

WALL ST. HEARS RATE DECISION IS DUE TODAY

Believes Roads Will Get Increases.

[Chicago Tribune Press Service.]

New York, Oct. 9.—A report was widely spread in Wall street today that the Interstate commerce commission would hand down its decision granting a sliding scale of rate increases on the application of the railroads for a 15 per cent boost in freight rates after the close of the stock market tomorrow.

The rumors gave impetus to a strong advance in rail shares on the stock exchange, with leading members of the group jumping 2 to 6 points in a short while.

Little no official news was forthcoming from Washington, Wall street was inclined to believe there was some basis for expectation of an announcement over the week-end because of the insistence of the reports in various quarters.

Not Except Farm Products.

According to one version, the interstate commerce commission has decided to grant an increase of 2@15 per cent, graduated by classification of freight. Some classes, notably agricultural products, will be excepted entirely, it was said.

The average increase, Wall street said, will be from 7 to 8 per cent.

The increase of that amount, it was stated, based on 1930 earnings of the roads, would mean an annual addition of from one hundred million to two hundred million dollars in net income of the railroads. A flat 15 per cent increase would bring the four hundred million dollars added revenue sought by the carriers.

However it was thought the commission might make some recommendation that the railroads move for a readjustment of wage scales.

Wage Cut Rumors Credited.

Credence in this phase of the rumors was strengthened by an intimation given by Daniel Willard, president of the Baltimore and Ohio railroad, after a conference with President Hoover at Washington today, that the roads might be forced to reduce wages.

"I have hoped that wage reductions would not be necessary," he was quoted as saying. The deduction was drawn from that remark that he believed the railroad situation had passed a stage where wage reductions were necessary.

An unevenly distributed rate increase would be in line with expectations which have been voiced by railroad experts in Wall street in recent weeks. At the same time there has been a reason to believe, because of the position farm commodities have suffered in the last two years, that the interstate commerce commission would be reluctant to place any further burden on agriculture.

When final arguments in the rate cases were heard about two weeks ago it was expected that the interstate commerce commission would make its decision as quickly as possible, but probably not before the end of October.

TONNAGE SALES OF GREAT A. & P. GAIN 11.4 PCT.

Dollar sales of the Great Atlantic and Pacific Tea company for the four weeks ended Sept. 26 showed a decrease of 8 per cent, it was reported today. In the same period, however, tonnage sales showed an increase of 11.4 per cent, as compared with last year.

Dollar sales for the period totaled $30,031,342, against $77,619,441 for the same period of 1930. Tonnage sales amounted to 411,883 tons, against 369,871 last year.

For the thirty weeks ended Sept. 26, dollar sales aggregated $596,265,-, or a decrease of 2.2 per cent from $609,091,091 for the corresponding period of last year. Tonnage sales totaled 5,232,619 tons, an increase of 11.5 per cent over 2,976,933.

WESTERN GROCER COMPANY OMITS ITS DIVIDEND

[Chicago Tribune Press Service.]

York, Oct. 9.—The Western ... company today omitted the ... dividend of 37½ cents on ... common stock due at this time.

Alliance Investment corporation has ... the semi-annual dividend of $2 ... now due.

Hudson Insurance company of New ... omitted the semi-annual dividend of 35 cents a share due at this ... Missouri State Life Insurance ... omitted the 30 cents quarterly dividend. Western Newspaper ... omitted the quarterly $1.75 a ... due on its 7 per cent preferred ...

N.Y. News Exercises Option to Reduce Building Loan

The Daily News, the New York ... subsidiary of THE CHICAGO TRIBUNE, has exercised its option to pay a ... portion of one-half of 1 per cent ... year and retire before maturity ... $1,000 of the loan on its New York ... building. An additional $100,000 of the loan was retired on June 1, 1931, at maturity.

NOW STOCKS PERFORMED

	Yesterday.	Thursday.
Number of advances	423	549
Number of declines	228	116
Number unchanged	143	118
Total stocks traded in	794	780

Fiber Production in U. S. Held in Air Castle Stage

BY SCRUTATOR.

In response to comments that appeared recently in this column on the subject of financing hemp and flax projects, representatives of various groups interested in the promotion of machines for extracting fiber from such plants point out the advantage to American agriculture of developing new crops.

It is true that this country needs more of certain fibers than it produces. Burlap bags, for instance, are made from jute imported from India. In 1929 the United States imported nearly a hundred million dollars' worth of jute and jute products.

In the same year imports of flax, hemp, ramie, and products such as linen made from these fibers totaled more than fifty millions. About $42,-000,000 of other vegetable fibers were brought into this country.

The diversion of a large part of this foreign business to American agriculture would be a big help, especially in regions where there is cheap marginal land. Fields abandoned to the Canada thistle could be reclaimed for hemp, for the latter will drive out the thistles. Such crops, however, would hardly be profitable for farmers who till high priced black soil.

After Crop Is Raised, What Then?

But after the farmer raises a crop of hemp or fiber flax, what then? Promoters of scutching apparatus from time to time for many years have declared that they have licked the problem of producing fiber cheaply enough to enable domestic producers to take business that has been going abroad.

Hemp has been grown in this country for generations. The early settlers wore "hempen homespuns." The fiber was used to make sails for vessels, ropes, twine, etc. But for half a century the use of hemp has been declining, although a little is still being produced in Wisconsin and Kentucky.

Many years ago James J. Hill, looking for additional business for his railroads, sought to find a way to make linen from the flax straw that farmers burned after harvesting the seed. He commissioned an inventor named MacAdam to devise a machine. MasAdam died without having solved his problem.

Now hemp and flax again comes to public attention as a result of the activities of several syndicates interested in promoting various new machines. One Indiana group has already asked the farm board for cheap money to help finance its project and other groups have used the possibility of obtaining federal funds as a talking point in boosting their propositions.

New Crops Desired.

It is to be hoped that something can be done to develop new crops for the farmer. But until somebody proves that a machine can be built that will extract usable fiber on a commercial scale cheaply enough to make it profitable and also demonstrate that there is a ready market for it the proposition is still in the air castle stage.

Advancing federal funds for such purposes, even through the devious route of financing hemp growers cooperatively organized, would simply mean that the taxpayers' money would be used to speculate on a machine for the advantage of the patent owner or licensee. Should the experiment happen to be a success the promoters would be in a position to profit greatly, while the most that the farmer could hope for would be a fair market price for a few tons of produce.

The bureau of plant industry of the department of agriculture has warned farmers against large scale plantings of hemp except in localities where experience has shown that profitable crops may be expected.

"The warning," the bureau says, "is directed primarily at the enthusiastic sales promotion talk put out by companies organized to exploit new hemp scutching machines occasionally devised and placed on the market."

Private capital will not be slow to exploit any machine that promises good profits. When and if such a machine is developed there will be no need for the government to stake the speculators in the name of farm relief.

NASH MOTORS CUTS DIVIDEND; PROFITS GAIN

Directors of the Nash Motor company yesterday declared a quarterly dividend of 50 cents a share on the capital stock. This places the stock on a $2 yearly basis, against $4 previously. The company reported earnings for the third quarter, ended Aug. 31, amounting to $1,906,751, or 70 cents a share on 2,730,000 shares of stock outstanding.

Earnings were larger than in the previous quarter and the corresponding quarter of 1930. In the second quarter the company reported net profit of $1,260,573, or 46 cents a share, while in the third quarter last year profit was $1,777,270, or 65 cents a share.

The balance sheet as of Aug. 31 showed cash and government securities in the company's treasury amounting to $36,889,029. Directors elected N. E. Wahlberg as vice president in charge of engineering. Mr. Wahlberg has been engineer of the company since its founding.

The company reported that stockholders on Oct. 1 numbered 22,178, as compared with 19,188 in October, 1930, and 8,659 in March, 1929.

Winnipeg Grain Exchange Suspends E. W. Bawlf Co.

E. J. Bawlf & Co., a grain commission house, was suspended by officials of the Winnipeg grain exchange yesterday. The house is one of the oldest doing business in the Canadian northwest and is said to have controlled six memberships on the exchange. Their business was scattered among different Chicago houses. The membership of the E. J. Bawlf & Co. on the Chicago Board of Trade recently was transferred to E. J. Bawlf.

2 ILLINOIS BANKS AND 3 IN TEXAS REPORTED SHUT

Springfield, Ill., Oct. 9.—(AP)—Bank examiners today were in charge of the Citizens State bank of Franklin Grove in Lee county, the state auditor's office announced. The bank closed yesterday.

One in Troy Grove.

Troy Grove, Ill., Oct. 9.—(AP)—The Troy Grove State bank failed to open today. It was the seventh La Salle county bank to close in ten days.

Three in Texas.

Coleman, Tex., Oct. 9. — (AP) — The three Coleman banks failed to open for business today. On the doors of the Coleman National bank, the First National bank and the Central State bank, the following notice was posted: "Owing to the constant withdrawals of deposits and the general hysteria existing, we have decided to close all of the banks of Coleman with the view of reorganizing into one bank."

Deposits at the close of business, June 30, amounted to $1,519,286 in the three banks.

Celotex Co. Stockholders to Vote on Capital Change

Stockholders of the Celotex company will meet Oct. 21 to vote on a proposal to reduce the capital of the corporation from $12,648,150 to $6,709,-150 by reducing the no par capital stock from $7,321,550 to $1,382,550.

YESTERDAY'S AVERAGES

	High.	Low.	Last.	Net chge.
25 railroads	48.89	44.48	47.32	+2.42
25 industrials	149.60	142.57	143.95	—1.85
50 stocks	99.24	93.52	95.58	+ .29
50 stocks yr. ago	173.77	164.60	173.35	....

INCREASE IN NEW YORK REDISCOUNT RATE IS FIRST SINCE 1929

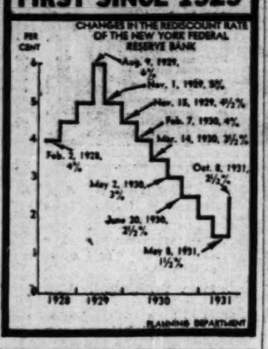

FIND WARM WEATHER ACTING AS BRAKE ON RETAIL TRADE BUYING

[Chicago Tribune Press Service.]

New York, Oct. 9.—The warm weather, which has been the cause for much complaint in recent weeks in the reports to Bradstreet's from fifty leading cities, again is prominently featured as a restraint to trade.

"There is little doubt that the unseasonable heat so far this fall has retarded retail buying of cool weather articles, and the fact that this element has been so frequently mentioned shows an encouraging amount of optimism among merchants in that they blame this, rather than general conditions," the review states. "But it is also evident that retail business this fall is going to be below last year, and below normal.

"The advent of cooler weather may bring a buying rush of considerable proportions. The results of the new plan of Mr. Hoover for helping banks should also be reflected in trade, but the indications are that conservatism will continue to be the most prominent factor throughout the fall."

"The outstanding feature of the week was the concerted nationwide plan to relieve financial pressure," says Dun's review of the week. "The beneficial effect on sentiment was immediate.

"Commodity prices were helped to some extent and security values considerably improved. Some hesitation in many lines of business was still apparent owing to the higher temperatures, but the gradual recovery from the low levels of trade that obtained during the summer months is still making progress."

Canada's Ordinary Revenue Exceeds Total Expenditure

OTTAWA, Ont., Oct. 9.—(AP)—Total ordinary revenue of Canada exceeded total ordinary expenditure during the twelve months ending Sept. 30 by more than $11,000,000, a financial statement issued today by the department of finance said. The revenue amounted to $178,975,183 and the expenditure to $167,663,305. The expenditure included $53,335,847 interest on public debt. The total net debt of the dominion, not including nonactive assets, amounted to $2,263,465,756 on Sept. 30.

Stewart-Warner Organizes New Color Film Company

Stewart-Warner Film Manufacturing corporation has been incorporated in Delaware to carry on the color film manufacturing of the Stewart-Warner corporation. The latter concern has been experimenting with color film for more than two years and will enter actual production in the near future, according to C. B. Smith, president. Mr. Smith declined to divulge further details of the company's plans in the new field.

Reserve Bank Aids Money Market; Gold Goes Abroad

[Chicago Tribune Press Service.]

New York, Oct. 9.—Following upon the advance in the rediscount rate of the Federal Reserve bank of New York from 1½ to 2½ per cent the money market today made important upward adjustments in the price of credit.

Yield rates on bankers' bills were lifted one-half to five-eighths of 1 per cent, call money, after renewing at the old figure of 1½ per cent, moved up to 2 per cent, the highest charge since April 16, last, and the time money market tightened, without, however, showing any change in quotations.

The change in the New York bank rate, followed during the day by advances in the rediscount rates of the federal reserve banks of Boston and Cleveland here and by a rise in the Bank of France rate abroad, precipitated further wild movements in the foreign exchange market.

Outflow of $56,367,600.

Foreign withdrawals of gold were again heavy, with a net loss for the day of $56,367,600, bringing the total net loss to the gold stocks of the country since Sept. 21, when the pound sterling was removed from the gold standard, to $479,738,100.

The advance in open market bill rates was not immediately followed by a change in the federal reserve bank's bill buying rate. In order to facilitate the market's adjustment to the sudden change in the bank rate, the federal reserve took in about $50,-000,000 of bankers' bills that were offered to it by bankers and dealers at the old buying rate of 1½ per cent. In the afternoon the bank of issue advanced its buying rate on bills having a maturity of 90 days or less to 1¾ per cent.

Highest Since January.

The new market rates for bankers' acceptances are: For bills up to 90 days maturity, 1⅞ per cent bid, 1¾ per cent asked, an advance of one-half of 1 per cent; for four months' bills, 2⅛ per cent bid, 2 per cent asked, up five-eighths of 1 per cent; for five and six months' bills, 2⅛ per cent bid, 2⅜ per cent asked, up one-half of 1 per cent.

The new rates are the highest since last January for short-term paper and represent a total advance of seven-eighths of 1 per cent over the recent low record of 1 per cent bid, seven-eighths of 1 per cent asked, that was maintained until Sept. 21 last.

Today's prompt response of the federal reserve banks of Boston and Cleveland in following the lead of the Federal Reserve bank of New York was accepted in Wall street as indicating that the general advance in money rates is likely to spread over the country quickly. The Boston bank lifted its rate from 2 per cent to 2½ per cent, while the Cleveland institution went up from 2½ per cent to 3 per cent. The Federal Reserve bank of Chicago, which has a 2½ per cent rate, met, but made no change.

Interpret French Boost.

The action of the Bank of France in increasing its rate from 2 per cent to 2½ per cent was interpreted as a move on the part of the French banking authorities to keep Paris as attractive as New York to international money. Prior to the change in the reserve bank's rate Paris had an advantage of ⅛ of 1 per cent. The changes made by the two banks place their rates now on equal footing.

Contrary to the normal reaction following an advance in the rediscount rate, foreign exchanges today were generally strong against the dollar. The market was featured by sharp advances in the Swiss franc and the Dutch guilder, both of which currencies were lately sold by speculators in anticipation of a suspension of the gold standard. The Swiss franc bounded up 19 points to 19.85 cents, compared with a parity of 19.30, while the guilder closed at 40.55 cents, up 25 points, having at one time been quoted as high as 41 cents. Par for the Dutch exchange is 40.20 cents. At today's close both exchanges were far above the gold shipping points, opening the prospect of further heavy exports of the metal from this market.

Raise French Rate.

PARIS, Oct. 9.—(AP)—The Bank of France today raised its discount rate from 2 per cent to 2½ per cent.

Gold Coverage Drops.

BERLIN, Oct. 9.—(AP)—The Reichsbank reported today that its gold coverage had dropped to 30.1 per cent, compared to 31.2 last week.

RAILWAY ISSUES SHOW STRENGTH IN BOND MARKET

New York, Oct. 9.—(AP)—A strong market for railroad bonds developed today on the news from Washington that President Hoover was beginning an inquiry into means for assisting those important securities.

Numerous rail liens rallied 1 to more than 5 points. Industrials and utilities were also well supported, but their gains were less spectacular. In activity, the session was the second largest of the year. Rock Island 4s, Baltimore and Ohio 5s and 6s, Chesapeake Corp. 5s, Erie convertible 4s, Alleghany Corp. 5s, Illinois Central 4¾s and collateral 4s, Missouri Pacific 5s, Pennsylvania gold 5s and debenture 4½s, Texas and Pacific 5s, the Wabash group, and several New York Centrals were among the strong spots. Denver and Rio Grande Western 5s jumped 11¼.

United States governments reflected the firmer money markets by declining sharply. Treasury 4¼s lost 1¼ and the 4s about a point, foreigns were quiet but mostly higher, exceptions being the German and Japanese governments.

Paramount Publix Shows $5,743,255 6 Months' Net

New York, Oct. 9.—(AP)—Paramount-Publix corporation reported consolidated net profit, including earnings of subsidiary companies, of $5,743,255, equal to $1.82 a common share for the six months and $2,227,603, or 70 cents a common share for the three months ended June 27 last. These earnings compared with $8,441,212 for the six months and $3,606,444 for the three months ended June 28, 1930.

Hear of Joint Agreement to Run United States Lines

San Francisco, Cal., Oct. 9.—(AP)—Representatives of east and west coast shipping lines, in conference with Herbert Fleischhacker, financier, here today, were understood to have virtually agreed on joint acquisition and operation of the United States lines.

The shipping magnates attending the conference were R. Stanley Dollar, representing the Dollar lines and controlled companies; John M. Franklin of the International Mercantile Marine group; Kermit Roosevelt of the Roosevelt lines, and K. D. Dawson, Portland, Ore., head of a group of trans-Pacific lines. Paul W. Chapman, president of the United States lines, was also represented.

SUMMARY OF THE DAY'S MARKETS

CHICAGO.

Stocks—Firm. Quaker Oats up 6 points. Commonwealth Edison down 5½.

WHEAT—Irregular. Higher. New buying; reacts on profit taking; close ⅛@⅝c lower; December, 48⅛@48⅝c; March, 51c; May, 53⅝@53½c; July, 52⅞c. Export sales, 1,000,000 bu. Grain Stabilization to load 29 boats.

CORN—Lower. Prices off ¼@1c; advances early; December, 34⅝@35c; March, 37c; May, 39¼@39⅜c; July, 40⅛c.

CATTLE—Slow. Choice steers scarce; market uneven; top $9.60 for medium weights; yearlings $9.40; bulk of steers $5.90@8.50. Receipts, 3,000; estimated today, 500.

HOGS—Lower. Mediums 10@25c lower; top $5.80; average $5.20, off 5c. Receipts, 20,000; estimated today, 9,000.

LAMBS—Easy. Western slow; market weak; fat stock strong; offerings lighter; top $6.50; average $5.80. Receipts, 20,000; estimated today, 2,000.

PRODUCE—Spot butter and eggs higher; futures higher; storage standard butter, November and December, 29¾c; refrigerator standard eggs, November, 18½c; December, 18¾c. Idaho russet potatoes, January, $1.55; round whites, Janukry, $1.00; Green Mountains, October, 78c; January, $1.02.

NEW YORK.

STOCKS—Irregular. Call money 1½ @2 per cent. Volume, 3,200,000 shares. U. S. Steel down 2¾ points. Union Pacific up 5, and Atchison, 4 points.

COTTON—Irregular. Higher early; reacts; short covering on break; Chicago futures closed 2 points net lower @10 points net higher; New York unchanged @ 4 points lower; New Orleans, 2@4 points higher. Spots in New York were 5 points lower at $5.80c; New Orleans 5 points higher, 5.50c; Galveston and Houston, 5.50c.

WHAT FIFTY STOCKS DID

DECLINES.

Air Reduction	1⅝	Nat Biscuit	1
Allied Chem	3½	Nat Dairy Prod	⅝
Am Can	1¾	Nat Pow & Lt	¾
Am Tobacco	2	North Amer	¾
Am Tel & Tel	1⅝	Pub Serv N J	1
Beth Steel	½	Radio Co	⅝
Coca-Cola	1½	Sears-Roebuck	¼
Cons Gas	1	Stand Oil N J	1½
Dupont de N	⅝	Union Carbide	1¼
Elec Pow & Lt	1½	United Corp	⅝
Gen Electric	⅝	U S Steel	2¾
Gen Motors	⅝	Vanadium	1⅝
Loew's Inc	1	Western Union	⅜
Montgom Ward	⅝	Westinghse Elec	1⅜

ADVANCES.

Abi Steel Fdy	1½	Int Silver	2¼
Atchison	4	Nash Motors	2¼
Auburn Auto	1½	N Y Central	4¼
Balt & Ohio	2¼	N Y N H & H	3¾
Case (J I)	3¾	North Pac	2¼
Ches Corp	4¼	Para Publix	¼
Detroit Edison	4¾	Penn R R	2⅜
Eastman Kodak	2⅜	South Pac	3¾
Gen Foods	1	Union Pac	5
Helme [G H]	8	Woolworth	⅝
Ingersoll Rand	3	Worth Pump	½

U. S. TREASURY STATEMENT

WASHINGTON, D. C., Sept. 9.—The following is a statement of the condition of the United States treasury on Oct. 7:

Income to date this year	$612,414,240
Income to date last year	859,609,447
Decrease	$247,195,207
Outgo over income this year	$451,220,579
Income over outgo last year	18,337,528
Balance general fund today	$526,039,817
Balance previous day	533,387,595
Decrease	$ 7,347,778

RAIL SHARES DO BEST IN DAY'S STOCK MARKET

Secondary Issues Show Advances.

The New York and Chicago Stock exchanges, the Chicago Board of Trade, and other commodity and security exchanges will be closed Monday, Columbus day. The Winnipeg and Buenos Aires grain markets will also be closed, but European markets will be open as usual. Banks will also be closed.

BY FRED HARVEY.

[Chicago Tribune Press Service.]

New York, Oct. 9.—Railroad shares continued to forge ahead on large scale buying orders in today's market, but the remainder of the list had its troubles—mainly in the form of profit taking.

The leaders, with one or two exceptions, finished the session showing losses of from a fraction to 2 points or so. United States Steel closed at 70¼, off 2¾; American Can at 83¼, down 1¼; Consolidated Gas at 72⅛, off 1; General Electric at 30⅜, off ⅛, and General Motors at 36½, off ⅝ point.

Secondary issues, however, displayed more plus signs than losses, which gave the market an upward look despite the backwardness of the pivotals.

Reason for Buoyancy.

Continued buoyancy in the carrier division was due to a widely circulated report that the interstate commerce commission is prepared to hand down a favorable decision tomorrow on the rate increase application.

While Wall street does not anticipate that the roads will be granted the full amount they asked for, it is believed that the advance will be substantial enough to help them out of the financial rut into which they have fallen since the depression cut down their business so sharply. The average increase, according to the day's "dope," will be about 7 or 8 per cent.

Buying Is Substantial.

Buying in the leading issues of the carrier group went on all day, numerous orders of a very substantial character being recorded to their benefit. There was some realising toward the last, but it was well absorbed and closing prices were not far under the best of the day.

The closing sale on New York Cen-

[Continued on page 27, column 2.]

Friday, Oct. 9, 1931. Shares sold today 170,000. Year ago 425,500.

CHICAGO STOCK TRANSACTIONS

Friday, Oct. 9, 1931. Total sales 1931 to date 28,581,300. Total sales 1930 to date 58,936,300.

Prev. High	Prev. Low	Div. rate	Div. pct.	Bid.	Asked.	Description. div. rate, $=	Sales.	High.	Low.	Close.	Net chge.
39⅞	28	.8.6		27⅜	29⅛	Abbott Labs [2.50]	50	29¼	29⅛	29⅛ +	⅛
41⅞	16	11.8		16¾	17	Acme Steel [2]	200	17	16⅝	17 +	⅜
31	8¼	....		9¼	11¼	Allied Products Co	100	10	10	10 +	1
7¼	2	....		2	3	Am Equities Co	200	2	2	2	⅛
94	57⅛	10.8		63	69¾	Am Pub Serv pfd [7]	90	65	61	65 +	3
88⅝	69	8.5		68⅜	71	Asso T & T 6% pf [6]	60	72	71	71 —	1
100	87½	8.5		81	84	Do 7% pfd [7]	20	84	82	84 +	2½
25⅛	14	....		17⅛	17⅜	Asso Tel Util [8% stk]	300	17⅜	17⅛	17⅜ +	⅛
24	9¼	20.0		8	10	Bastian Bless Co [2]	350	10	9⅞	10	....
25⅛	12⅝	5.9		16⅜	16¾	Bendix Aviation [1]	8,250	17⅜	16⅜	16¾ +	⅜
30½	10	7.7		13¼	13¾	Borg Warner [1]	5,200	14	13⅜	13¾ —	⅛
26⅛	13½	....		15	18	Bruce E Co	100	18	17	18 +	1
7¼	2⅜	....		2¼	3	Butler Bros	550	3	3	3	....
95	85	6.7		89¾	90	Cent Ill Pub 8 pfd [6]	80	90	89¼	90	....
18	17	8.8		17	18	Cent Ill Sec 1 pf [1.50]	300	17	17	17	....
19⅜	2⅜	....		....	4⅜	Cent P S A [5% stk]	1,050	4⅜	4⅛	4⅛ —	⅛
24⅝	6¼	....		9¼	10¼	Cent S W [7% stk]	1,650	11	9½	10¼ —	⅛
103⅜	78	8.8		75	80	Do prior pfd [7]	150	82¾	80	80 —	4
96⅛	56	10.6		65	71	Do pfd [7]	100	66	65¼	66 —	⅛
17⅜	16	....		16	17	C W P & A [10% stk]	50	16⅜	16⅜	16⅜ —	⅜
3¼	⅛	....		....	⅛	Chi C & Conn Rys	200	⅛	⅛	⅛	....
31⅛	19⅜	15.0		19½	23	Chi Investors pfd [3]	50	20¾	20	20¾ +	⅝
20⅜	5⅜	....		7⅜	7¾	†Cities Serv [6% stk]	3,500	7⅞	7¾	7¾ —	⅛
3¼	⅛	....		1	1⅝	Club Aluminum	250	1⅛	1⅛	1⅛ —	⅛
255⅛	128	5.3		147	147⅜	Commonw Edison [8]	4,550	152	145¼	147⅜ —	5¼
12	5	3.2		3	8	Com W Serv [.50]	100	3¼	3⅛	3⅛ —	1⅛
10½	1⅜	....		2⅜	2⅜	Cont Chi Corp	3,900	3	2⅜	2⅜	....
40⅜	25	12.0		25	25⅜	Do pfd [3]	1,050	25¼	25	25¼	....
4⅜	⅜	....		....	1	Consumers Company	50	1	1	1 —	⅛
15	4⅜	....		6¼	7	Cord Corp	7,900	7⅛	6⅞	6¾ —	⅜
21⅜	5	....		7⅜	7¾	Corp Sec [6% stk]	3,000	8¼	7⅜	7⅜ —	⅛
60	12	10.3		28	30	Do ctfs [3]	350	28⅝	28	28⅜ —	⅛
40	18¾	3.1		19	20	Crane Co [.60]	38	19	19	19	....
7	1	....		1¾	4	Decker & Cohn	100	3	3	3 +	....
10⅜	5	15.8		8	9¼	†Dexter Co [1.40]	250	8⅝	8	8⅜ —	⅜
10⅜	7⅜	....		7¾	10	Eddy Paper	10	7¾	7¾	7¾ —	⅛
29⅛	6½	....		9	10	Elec Household	50	9	9	....	....
65	35	15.8		37½	....	Emp G & F 6% p [6]	50	38	38	38 +	3
29	16	10.5		17	18⅜	†Fitzsim & Conn [2]	300	19	19	19 +	1
10¼	2	....		3¼	3¼	Goodchaux	150	2¾	2¾	2¾ —	⅛
5⅜	1⅜	....		3¼	3¼	Great L Aircraft Co	300	3¼	3¼	3¼ —	⅛
28⅛	10⅝	6.5		15⅝	15¾	†Great L Dredge [1]	1,100	16	15⅛	15⅝ —	⅛
6⅝	1⅝	....		2¾	2¾	Grigsby-Grunow Co	1,200	2⅝	2¾	2¾ —	⅛
19⅜	11	10.0		11⅜	12	Hall Print [1.20]	100	12	12	12	....
16⅛	4	....		4	5	Harnischfeger Corp	50	4	4	4	....
13⅝	4	20.0		4½	5	Hart Carter pfd [1]	100	4¾	4½	4½ —	⅛
19	11⅝	17.9		12¼	12¾	Hinz Bearings A [2.50]	650	14	12⅝	12⅝ —	⅜
9⅜	3	....		4	4¼	Do B	150	4⅝	4⅜	4⅜ +	⅛
16¼	7	15.0		7	8¼	Illinois Brick [1.20]	300	7¾	7¾	7¾ —	....
4	⅛	....		1⅛	2	Inland Utilities Inc	100	1	1	1	....
49¾	7⅜	....		13⅜	13⅝	Insull Ut In [6% stk]	33,200	15	12⅜	13⅛ +	⅜
						Do seller	100	12⅜	12⅜	12⅜	....
						Do pfd [5.50]	100	45	40	45 +	3
93	45	12.2		45	50	Do 2d pfd [6]	1,550	39½	40	45 +	3
90	22	14.0		42	43	Iron F Vi Cs [1.80]	200	8	7⅞	8 —	⅛
22⅜	5½	20.0		7¼	9	Kalamazoo Stove	300	10	10	10 +	1
34	9	....		10	12	Kellogg Switch	50	3¼	3¼	3¼	....
7¼	3¼	....		3¼	3¾	Ken Ut Jr pfd [3.50]	50	47¼	46¼	47¼	....
51	46	7.4		46	47⅜	Keystone S & W	50	6	6	6	....
13⅜	6	....		6½	7	Libby-McNeill	50	8	8	8	....
14⅜	8¼	....		7⅞	8	Lincoln Printing [2]	200	17	16	17 —	....
23⅜	15	11.8		16½	17	Lion Oil Ref	50	3	3	3 +	⅛
6⅝	2¾	....		3	4¼	†Lynch Corp [2]	50	14	14	14 +	⅛
20	11¼	14.3		12¾	13⅜	Marshall-Field [2.50]	100	17	16⅞	17 —	⅛
32⅛	13⅜	14.7		16¼	17½	McWilliams Dr [1.50]	100	16½	16½	16½ +	2
21½	14⅜	9.1		15⅜	18½	Merchant & M A [.80]	50	9¼	9¼	9¼ —	⅛
23⅝	8	3.3		9	9¾	Mickelberry F Pr [.60]	50	6¼	6¼	6¼ —	⅛
14⅛	5	7.2		7	8	Mid W Util [8% stk]	24,000	11¾	10¾	11¼ —	⅜
25⅝	8¼	....		11¼	11¾	Do 6% pfd [6]	150	72¾	72	72 +	3
100⅜	60⅝	8.3		69¾	71¾	Do warr A	100	1	1	1 +	⅛
4	⅜	....		⅜	1⅜	Do warr B	1,100	1⅜	⅜	1 +	⅜
5	⅜	....		⅜	1⅜						

*Ex dividend. †Pays extra dividend. ‡Ex rights. ‡Pays stock dividend also. ¶Pays dividend in stock. zDividend not yet announced. **Pays stock and cash.

BONDS.

Prev. High	Prev. Low	Sales.	Issue—	High.	Low.	Close.	Net chge.
72	35	$ 8,000	Chi City Ry 5s 1927 ctfs	42	42	42 +	2
94	39⅛	86,000	Insull Util 6s, 1940	65¼	61	63 +	3

For the Administration of Your Estate

The administration of an estate involves collecting money due the estate, settling debts, adjusting claims and taxes, handling investments, managing and transferring property. It requires knowledge of business, of security and real estate values, of taxes, of accounting, of probate procedure. No one person can be expected to specialize in all of these. But the Continental Illinois Bank, with an entire division of its Trust Department given over wholly to estate work, does specialize in every one of them. And each duty in the management and settlement of every estate in the care of this Bank receives the attention of the men individually fitted for that particular responsibility

CONTINENTAL ILLINOIS BANK AND TRUST COMPANY
CHICAGO
231 SOUTH LA SALLE

CHICAGO STOCK PRICES FIRM AT CLOSE OF TRADE

Utility Section Provides Center of Interest.

Shares on the Chicago Stock exchange were firm at the close yesterday, although the percentage of minus signs that crept into the list was somewhat larger than on the previous day of trading. However, the number of gains was more than twice that of the recessions. The volume picked up somewhat, with the total turnover for the day 170,000 shares.

The utility section continued to provide the center of interest, with the result somewhat mixed, especially in the Insull group. Insull Utility Investment and Middle West Utilities were the two most active issues on the board and both closed higher. Insull Utility in finishing at 13¾ was up the fraction on a turnover of 32,100 shares. Middle West got a ⅝ point gain at 11⅝ on a turnover of 84,650 shares.

Down 5½ Points.

Commonwealth Edison lost 5½ points in closing at 147½. Corporation Securities dropped a ½ point on the transfer of 3,100 shares, while the certificates, which have been moving in a pretty wide range the last few days, dropped 1¼. Cities Service at 7⅝ picked up a minor fraction.

Trading in the automotive division was fairly active. Bendix gained ½ in closing at 16⅞, while Borg-Warner dropped back ¼ at 13¼. Cord was ¾ to the good in closing at 6⅞. Houdaille Hershey lost ½ and was off a minor fraction at 12⅞.

The general list found the advances plentiful, with the majority held within a point or two. An exception was Quaker Oats, which advanced 6 points to 107. And another was Noblitt Sparks, which likewise was 6 points to the good at 25 on a small turnover.

Other Advances.

Among the shares to show advances of a point or a little better were Vortex Cup, up 1 at 16½; North American Car, 1 point at 10; U. S. Gypsum, 3¾ at 27¼; Kalamazoo Stove, 1 point at 10; McWilliams Dredging, up 2 at 16½, and Fitz Simons and Connell, up 1 at 19.

U. S. Radio and Television was active once more, but lost 1¼ on a turnover of 6,150 shares. Q. R. S. De Vry, a low priced issue which has had its lively moments of late, moved at a brisk pace yesterday and gained a minor fraction at 1⅞. The annual report of the company is to be issued tomorrow and a new board and chairman are scheduled to be elected.

Reports Larger Profit.

President R. C. Lanphier of the Sangamo Electric company in a letter to the stockholders states that the net sales of the concern for the first nine months of 1931 amounted to $2,509,757, in comparison with $2,814,229 for the same period last year. Net profits for the nine months, after all charges, totaled $335,399, as compared with $246,100 for the same period last year.

Mr. Lanphier states that sales at the Springfield, Ill., plant for the month of September were the largest in the firm's history and were due principally to large orders for electric meters received from a number of utility companies. He stated that earnings for the first nine months were more than twice the entire year's dividends on both the preferred and common shares.

Chicago Curb Exchange Stocks

Name—	Sales.	High.	Low.	Close.	Prev. close.
Allieg Gas....	300	⅝	⅝	⅝	....
Am Sup P Dsl	600	7¾	7	7	7¾
Ark Nat Gas..	100	3	3	3	2⅞
Ark Gas A ...	300	2⅞	2⅞	2⅞	2¾
Asso Gas A ..	400	2⅞	2⅞	2⅞	2⅞
Canad Marc..	400	7⅝	7⅝	7⅝	7¼
Cities Serv pf	100	52⅜	52⅜	52⅜	54
Corp Tr Sh ..	300	3½	3½	3½	3⅝
De For Radio.	165	2⅛	1⅞	2⅛	1¾
Detroit Aircr.	600	⅝	⅝	⅝	1⅝
Dubilier Cond.	50	2⅛	2⅛	2⅛	2
Elgin N Watch	100	10	10	10	8
Emp Corp con	200	⅝	⅝	⅝	....
Ford Mot Ltd	500	7⅝	7⅝	7⅝	7½
Fox Thea A..	500	1⅝	1⅝	1⅝	1⅝
Hall Lamp ..	50	2⅝	2⅝	2⅝	2⅝
Hammond Clk	95	20½	20½	20½	19
Head Rch Roy	200	1⅛	1⅛	1⅛	1⅜
Inc Inv vtc ..	200	21⅜	21⅜	21⅜	19⅝
Inter Util B..	500	3⅜	3⅜	3⅜	3⅜
Leaders B ..	60	3⅝	3⅝	3⅝	3⅜
Midw Fd Pr C	325	7⅛	7	7⅛	7⅛
Nat Fam St pf	50	1	1	1	1
Nehi	100	4	4	4	6
Nia Hud P c.	800	8⅛	8	8⅛	8
Pandem Oil C	700	⅛	⅛	⅛	....
Peop G rts w i	400	4⅝	4⅛	4⅝	3⅝
Repre Tr Shrs	660	10	9	10	10⅛
Roosevelt Fid.	100	1⅛	1⅛	1⅛	1⅛
Selec Ind Sh.	25	4⅛	4⅛	4⅛	4⅛
Stan Oil Ind..	555	21	20⅛	20⅛	20
Do Ky	300	16⅝	16⅛	16⅝	15⅝
US Dis Co Chi	129	46	45	46	46
Uni Gas C w..	300	1	1	1	1

CHICAGO BOARD of TRADE STOCKS

	Sales.	High.	Low.	Close.	Prev. close.
Elec B & S...	2,950	20⅝	19⅝	20	20⅛
Major Con....	50	4	4	4	3⅝
Nat Ind Sh...	100	3⅝	3⅝	3⅝	3⅝
N Am Tr.....	300	3⅝	3⅝	3⅝	3⅝
Pennroad	400	4⅝	4⅝	4⅝	4⅝
Selec Am S....	50	3⅝	3⅝	3⅝	3½
Stand Oil Ind...	1,350	21⅝	20⅝	20⅝	20⅝
Studebaker ...	200	12	11⅝	11⅝	11⅝
Super Cor A...	100	4⅝	4⅝	4⅝	4⅝
Do D	900	6⅝	6⅝	6⅝	4⅝

Total sales, 6,790 shares.

BOSTON STOCK MARKET

[Quotations by Paine, Webber & Co.]

	Sales.	High.	Low.	Last.
Am Founders ..	160	2	1⅝	1⅞
Am Pneu	150	1⅝	1⅝	1⅝
Amoskeag	525	5⅛	5	5⅛
Boston Elev ...	256	86	85	85⅛
Copper Range ..	50	3⅝	3⅝	3⅝
Do pfd	74	86	80	84
East Mass adj..	10	2	2	2
Eastern S S....	936	12⅝	11⅝	12⅝
Edison Elec x d	92	224	216	223
Employers Group	185	11⅝	10	11
Jenkins Tel ...	225	2⅝	2⅝	2⅝
Mass Util ...	392	2⅝	2⅝	2⅝
Mohawk	1,025	17	15	17
N E Tel.......	365	121	117	117
Pacific Mills	105	11⅝	11⅝	11⅝
Pond Creek	100	9	9	9
Quincy	230	3⅝	3	3⅝
Shawmut Assn..	725	10⅝	10	10⅝
Swift Int'l ...	113	31	30⅝	31
Swift	254	23	22⅝	23
Torrington	90	35	34⅝	35
United Fdrs.....	350	3⅝	3⅝	3⅝
Uni Shoe	616	46	44⅝	44⅝
U S Elec Pow..	160	2⅝	2⅝	2⅝
Gen Cap	345	24	22	24

CHICAGO BANK STOCKS

	Bid.	Ask.		Bid.	Ask.
Con Ilep....	145	150	Natl Bldrs..	125	135
Chi Tit Com..	20	32	North Tr....	388	393
Contl Ill	190	205	Peop Tr	265	275
First Natl ...	335	340	Peru Ln	135	145
Harris Tr	370	380	Term Nat ...	19	21

NEW · YORK · CURB · TRANSACTIONS

Friday, Oct. 9, 1931.

Shares sold today.................. 500,000 — Total sales 1931 to date...... 91,659,500

Year ago.......................... 1,607,700 — Total sales 1930 to date......184,083,500

Description—	Sales.	High.	Low.	Close.	Net chge.
A					
Acme Steel ...	100	15	15	15	....
Adams Mil 7%	50	80	80	80	....
Aero Underwr	100	8½	8½	8½	+ ⅜
Affil Prod ...	1,400	17	15⅜	17	+ 1½
Air Investors.	400	⅜	⅜	⅜	....
Allegheny Gas	400	⅜	⅜	⅜	....
Alum Co Am..	3,850	87¾	81	83	— 1½
Alum Ltd	400	27	27	27	....
Do B war ..	24	4¼	4¼	4¼	....
Am Cit P&L A	100	26	26	26	+ 3
Do B	1,000	3⅜	3¼	3⅜	+ ⅜
Am Com Pw A	2,000	5¼	4⅜	5¼	— 1
Am Cyan B ..	3,900	4¾	4¼	4¾	— ¼
Am Inv war.	500	⅜	⅜	⅜	+ ⅛
Am F Pow w	4,200	8¼	7⅜	7⅜	— ⅜
Am Founders.	700	1⅜	1⅜	1⅜	— ¼
Am Gas & El.	11,100	44⅝	42	43⅜	+ ⅜
*Do pfd	100	93	93	93	....
Am Lt & Trac	2,500	26½	24¼	24¼	— 1
Am Maracaibo	600	⅛	⅛	⅛	+ ⅛
Am Nat Gas.	300	1	⅝	⅝	— ¼
Am Sup Pow.	21,100	7⅜	6⅝	7	— ⅛
Do 1st pfd..	500	75	72	75	+ 7½
AmUt G B ctf	3,500	⅜	⅜	⅜	— ⅛
Am Yvette ..	100	1⅜	1⅜	1⅜	....
Appala Gas ..	3,700	1⅜	1¼	1⅜	— ¼
Arct Radio Tu	100	3	3	3	....
Ark Nat Gas..	100	3	3	3	....
Do A.......	1,100	2⅞	2⅞	2⅞	— ⅛
Asso G&El A.	2,100	7⅝	7⅜	7⅜	— ⅜
Do sp rts ..	100	1	1	1	....
Do war	700	¼	¼	¼	....
Asso Tel Util.	100	18½	18½	18½	....
Atlas Util ...	4,100	5½	5¼	5⅜	+ ⅛
Do war	1,400	1¼	1¼	1¼	+ ⅛
Auto Vot Mch	100	2	2	2	....
Do vtc	300	7	7	7	+ ¼
B					
Bab & Wilcox	200	62⅝	62	62⅝	+ ⅝
Bigelow S Inc	50	24	24	24	....
Blue Ridge Co	2,000	2	1⅝	1⅞	— ⅛
Do cvt pfd..	700	23⅜	21	22	+ 2
Bras Tr & Lt	1,200	9⅜	9	9¼	— ⅛
Brit Am Oil ..	100	8½	8	8	+ ¼
Br Am Tob B	1,500	15	15	15	....
Do reg	100	15	15	15	— ¼
Brit Celanese.	100	⅝	⅝	⅝	+ ⅛
Br C Pow A..	150	26	25	26	+ 1½
Buckeye P L..	100	39	39	39	....
Buff Ni&E P p	3,200	24½	24	24½	— ⅜
C					
CAM CO vtc ..	100	⅛	⅛	⅛	— ⅛
Can Marc W..	2,600	1⅜	1¼	1⅜	+ ⅛
Carib Syn n..	100	⅝	⅝	⅝	....
Cel C Am pfd.	25	62	62	62	— 1
Centrifugal Pi	700	3⅛	3⅜	3⅜	....
Cent St Elec..	2,900	3⅜	3½	3⅜	+ ¼
Cent P Ser A	2,100	4⅜	4¼	4¼	+ ⅛
Chain Str Stk	100	7	7	7	....
Chain St Dev..	200	⅛	⅛	⅛	....
Childs pfd ...	40	79⅝	79⅝	79⅝	....
Cities Serv ...	20,900	7⅝	7½	7⅝	+ ¼
Do pfd	200	53⅜	52½	52½	....
Clark DL Co..	100	8⅛	8⅛	8⅛	....
Claude N Lts.	800	2½	2¼	2¼	— ⅛
Clev El Ill ..	500	33	32	33	+ 2⅜
Clev Tract ...	100	3	3	3	....
Club Alum ...	100	1¼	1¼	1¼	....
Colum Syndic.	100	⅛	⅛	⅛	....
Colon Oil ...	100	1	1	1	+ ⅛
Colum Oil & G	2,200	2	1⅝	2	+ ¼
Colum Pic vtc	200	5½	5½	5½	+ ¼
Com & So w..	16,700	1	⅝	1	....
Comwlth Edis.	100	148	146	146	— 6½
Comm W Ser.	600	3½	3	3½	— ⅛
Con G&El Bal	700	76	74¾	76	+ 4
Cont Sh cv pf	125	9⅝	9⅝	9⅝	+ 2⅝
Copper Bess..	200	3⅜	3⅜	3⅜	....
Cord Corp ...	3,900	7	6⅝	6⅞	+ ⅜
Corp Sec Chgo	200	8	7⅝	8	....
Corr & Reyn..	100	2	2	2	....
Do pfd A....	200	17¼	16	17¼	+ ¼
Courtauld Ltd	200	6⅝	6⅝	6⅝	....
Cosden Oil ...	200	1	1	1	....
Creole Synd ..	300	2	1⅞	2	....
Crock & Whler	300	6⅝	6⅝	6⅝	+ ⅝
Cr Cork Int A	100	2	2	2	....
Cub C Pr war	200	⅛	⅛	⅛	....
Cumbld P L..	50	32	32	32	....
Curt W Flying	100	1¼	1¼	1¼	....
Do war	1,100	⅛	⅛	⅛	....
Cusi Mexic ..	700	⅛	⅛	⅛	....
D					
Davpt Hosiery	300	14½	13½	13½	....
Dayton Air ..	1,000	⅛	⅛	⅛	— ⅛
Deere & Co...	600	14⅛	12⅝	14⅛	+ 2½
De For Radio	1,900	2⅛	2	2⅛	+ ⅛
Derby Oil ...	1,100	2½	2	2½	+ ½
Det Aircraft..	800	⅝	⅝	⅝	....
Dresser Mfg A	100	23	23	23	....
Do B	300	13½	13	13	....
Driver Harris.	200	13	11½	11½	....
Duke Power...	100	92	90	92	....
Duq Gas	3,700	⅛	⅛	⅛	— ⅛
Durant Mot ..	1,600	⅝	⅝	⅝	....
E					
East Ut Assoc	100	26⅜	26⅜	26⅜	+ ⅝
East Gas&F ..	100	12	12	12	+ ¼
East Sta Pw B	800	5½	5½	5½	+ ¼
El Bond & Sh.	92,400	20⅜	19⅝	19⅝	— ⅛
Do pfd	100	82½	82½	82½	+ ½
Do cv pfd...	400	69⅜	69	69	+ 2½
El Pow Assn.	600	9¼	9	9¼	+ ¼
Do A	900	9½	9	9	....
El P & Lt ow	100	10½	10½	10½	+ ½
El Shrhold ..	100	6	6	6	+ 1
Empire Corp..	300	⅝	⅝	⅝	....
Eureka Pipe..	200	21½	21½	21½	— 1½
Eur El db rts	100	⅝	⅝	⅝	....
Ev Wallo Ld.	200	⅝	⅝	⅝	....
F					
Falc Lead Min	500	⅛	⅛	⅛	....
Ferro Enamel.	100	20	20	20	+ 1½
Fiat Corp	200	7⅝	7⅝	7⅝	+ ⅛
FlaP&L 7% pf	25	90	90	90	....
Ford M Can A	800	12	11½	11½	+ ¼
Do B	100	22	22	22	....
Ford Mot Ltd	3,700	7⅝	7½	7⅝	+ ⅛
Found Fgn ...	100	2	2	2	....
Fox Thea A..	1,200	1⅝	1⅜	1⅜	....
G					
Gen Aviation.	200	3½	3	3½	+ ⅜
Gen El En rcts	800	8½	8½	8½	....
Gen Fireprfg..	100	11½	11½	11½	....
GG&E6% cvpfB	450	25	23⅝	25	+ 2½
G Th Eq cv pf	1,300	2⅝	2⅝	2⅝	....
Georgia Pw pf	100	84⅝	84⅝	84⅝	+ ⅛
Glen Ald Coal	200	26	26	26	....
Globe Und ...	500	6	6	6	....
Gold C Mines.	200	⅛	⅛	⅛	....
Gold S Trad..	2,100	3½	3½	3½	+ ⅛
Gold Seal Elec	100	⅝	⅝	⅝	+ ⅛
Goth Knitbac.	300	⅛	⅛	⅛	....
Gr Strs Pr Inc	1,400	1½	1½	1½	....
Gt A&P new..	330	185	176½	181	+ 1
Gulf Oil Pa...	4,600	49⅝	45	48	+ 1½
H					
Hamil Gas vtc	600	1¼	1¼	1¼	....
Hecla Min ...	4,200	4½	4	4½	+ ⅛
H Walk G&W.	200	3⅝	3⅜	3⅜	....
Hud Bay M&S	700	2⅝	2⅝	2⅝	— ⅛
Hum Oil&Ref.	300	50⅝	50	50⅝	+ ⅛
Hy Elec Sec..	100	9	9	9	....
Hygrade Food.	1,000	4	3⅝	4	+ ¼
I					
*Ill P&L6% pf	100	71	70½	70½	....
Imp Oil Can..	1,600	9⅝	9¼	9½	— ⅛
Ind P&L pfd..	75	95	90	95	— 8
Ins Co N Am.	300	40	39⅝	39⅝	+ 1⅛
Insull Util ...	2,400	16	13	14	+ 2
Insur Sec	100	3	3	3	....
Intercon Pet..	400	⅛	⅛	⅛	....
Internat Petrol	5,700	10⅛	9⅝	9⅝	— ⅛
Inter Util A..	100	16	16	16	....
Do B	2,400	3⅝	3⅛	3⅛	— ⅛
Do war	100	⅛	⅛	⅛	....
Intst Equities.	700	1	⅝	⅝	+ ⅛
Irv Air Chute	200	5½	5½	5½	— ⅜
Ital Sup Pw..	300	2⅛	2⅛	2⅛	+ ⅛
K					
Kirkland Gd .	200	⅛	⅛	⅛	....
Kolster Brds .	200	1⅛	1⅛	1⅛	+ ⅛
L					
Lake Sh Min .	1,300	23⅝	23	23	— ⅝
Lehigh Coal N	300	14¼	14¼	14¼	....
Leonard Oil .	300	½	½	½	....
Lib McN & L.	200	7⅝	7½	7½	— ⅛
Lone Star Gas	7,100	10⅛	9⅝	10	....
Long Isl Lt .	900	25½	24	24½	+ ¼
Do pfd	80	103	103	103	....
Louis L & E .	100	½	½	½	....
M					
Magdalene Sy.	100	¼	¼	¼	....
Mapes Con M.	100	35⅝	35⅝	35⅝	+ ⅛
Margay Oil .	100	4	4	4	+ 1
Mavis Bott A.	200	1½	1½	1½	+ ⅛
May Hosiery..	100	20	20	20	....
McNarr Strs .	100	9	9	9	+ ½
Mead Johnson.	400	51	50½	50½	+ ½
Mesta Mach ..	200	20	19⅝	20	+ 1
Memphis N G.	200	5½	5½	5½	+ ⅛
Mesabi Iron .	200	⅝	⅝	⅝	....
Mid W Util ..	5,500	11⅝	10⅝	11⅛	+ ⅝
Do pfd x w.	200	70½	69	70½	+ 2½
Mid U c pf A.	100	30½	30½	30½	....
Miss R Fuel.	500	6	6	6	....
Mo Kas P L..	2,200	3	2⅝	2⅝	....
M&HP 2d pf.	75	92½	90	90	— 2½
M L H pfd ...	200	29⅝	28⅝	29⅝	+ ⅛
Mountain Pr .	200	3⅝	3½	3½	+ ⅛
N					
Natl Am Inc .	400	1⅝	1⅝	1⅝	— ⅛
Natl Avia ...	200	3½	3½	3½	+ ⅛
Nat Bond Sh .	100	26	26	26	+ 1
Natl Fam Str.	500	⅛	⅛	⅛	....
Natl F & Gas.	1,300	16	15½	15½	....
Natl Invest .	200	3⅝	3⅝	3⅝	+ ⅛
N P&L 6% p.	200	78	77	77	....
Nat Ser	100	1¼	1¼	1¼	....
Natl R Mch .	200	4½	3⅝	4½	— ⅛
Nat S T Sec.	5,000	3⅝	3⅝	3⅝	+ ⅛
Natl Screen...	400	17½	16	17½	+ 1½
Natl S R n ...	900	28	27	28	+ ⅛
N Un Radio ..	200	1¼	1¼	1¼	....
N J Zinc new.	100	30½	30½	30½	+ 1½
Newmont Min.	500	17⅝	17	17⅝	+ ⅛
Niag S of MD.	500	4⅝	4⅝	4⅝	+ ⅛
N Y Ship B ..	600	2½	2½	2½	....
N Y Transit .	1,500	9	8⅝	9	+ 1
Niag H Pw ..	6,300	8½	8	8½	+ ⅛
Do A war ..	7,900	1½	1	1	+ ⅛
Do B war ..	200	3	3	3	+ ⅛
Nitr Corb B.	200	⅝	⅝	⅝	— ⅛
Niles Bem Pd.	200	10½	10½	10½	+ ½
Noma Elec ...	200	3⅝	3⅝	3⅝	+ ⅛
N A Av war ..	1,200	⅛	⅛	⅛	....
N Eur Oil Cp.	200	⅛	⅛	⅛	....
NIPS 6% pf.	25	93½	93½	93½	+ ½
Do 7% pfd.	50	99	98⅝	98⅝	— ⅛
No Pipe Line.	100	29⅝	29⅝	29⅝	....
N State Pw A.	200	91	90½	91	— ⅛
O					
Ohio Copper .	6,700	⅛	⅛	⅛	— ⅛
Ohio P S pf.	70	92½	92½	92½	....
Outboard B ..	200	1	1	1	....
P					
PG&E 1st p..	200	26⅝	26¼	26¼	+ ¼
Pac West Oil.	400	4	3⅝	4	....
Pan Am Airw.	500	19⅝	19⅝	19⅝	+ 1½
Param Cab ..	200	4	4	4	— ¼
Parker Rust .	300	50½	48	50½	+ 6½
Penn Rd Cp.	3,400	4⅝	4	4⅝	+ ⅛
Penn W & P.	200	56⅝	56⅝	56⅝	— ⅛
Pec C Coke .	500	4½	4½	4½	— ⅛
Perryman El.	1,000	1½	1½	1½	+ ⅛
Phillip Mor .	3,700	2⅝	2½	2½	— ⅛
Pheonix S pf.	100	16½	16½	16½	....
Piedmont Hy.	100	⅛	⅛	⅛	....
Pilot Radio ..	500	4½	4	4	— ¼
Pitney Bow n.	200	3½	3¼	3¼	+ ¼
Plymouth Oil.	600	8	7⅝	8	+ ⅛
Pow Drell Al.	100	20	20	20	— 2
Premier Gold..	100	⅛	⅛	⅛	— ⅛
Prudential Inv.	300	5⅜	5	5	— ⅜
PubUtHold pfd	800	9½	8	9½	....
Do ex war..	1,800	1⅝	⅝	1⅝	....
Do warrants.	3,100	⅝	⅝	⅝	....
Q					
Quaker Oats...	30	105	102	102	+ 6
R					
Railroad S C..	100	2	2	2	— ⅛
Reliance I C..	300	1½	1½	1½	....
Do B.........	100	⅛	⅛	⅛	....
Reynolds Inv.	100	⅛	⅛	⅛	....
Rep Gas.......	5,400	3⅝	2⅝	3⅝	+ 1¼
Roan Ant Cop.	200	6½	5⅝	6½	+ 1½
R I Pub S pfd.	200	23½	23½	23½	+ 1½
Rockland L&P	200	12	12	12	+ ½
Rossia Int.....	300	2	1½	2	+ ½
Ryan Con.....	100	1½	1½	1½	+ ½
S					
St Regis Paper	2,900	7⅝	7⅛	7⅛	— ⅛
Salt Creek Pr.	200	4⅛	4⅛	4⅛	+ ⅛
Schulte Unit..	600	⅝	⅝	⅝	....
Seaboard Util.	300	⅝	⅛	⅛	....
Segal L & H..	800	4	1⅛	2	....
Sec Al CRNV..	100	3⅝	3⅝	3⅝	....
Selected Indust	2,500	1½	1½	1½	— ⅛
Do allot cts.	1,000	41½	38½	41½	+ 3½
Shawinigan W.	900	26	24½	24½	— ⅛
ShenandoahCor	700	2⅛	2	2	— ⅛
Do cv pfd...	600	12	11⅝	11⅝	+ ⅛
Singer Mfr...	190	178	164⅝	172	+ 7½
Sisto Finance.	100	5	5	5	....
Smith A O...	60	69⅛	69⅛	69⅛	— ⅛
Solar Ref....	500	16⅛	16⅛	16⅛	....
SoCalEAp B pf	200	25½	25½	25½	— ⅛
Do C pfd...	600	24	24	24	+ ⅛
South Penn Oil	1,200	13	12⅝	13	+ ⅛
South N G....	100	⅝	⅝	⅝	....
S W Gas Util..	500	1½	1½	1½	....
S W Penn Pipe	50	30	30	30	+ 2
Spiegel M S..	100	22½	22½	22½	+ 1½
S Oil Indiana.	6,400	21½	20⅛	20⅝	+ ⅛
Do Kentucky	500	16⅝	16⅛	16⅛	+ ⅛
Do Ohio.....	50	41½	41½	41½	+ 1½
Stand Pw & Lt	100	19	19	19	....
Do B.......	100	19½	19½	19½	+ ½
Starrett Corp..	1,000	3½	3	3	+ ⅛
Do pfd.....	800	8⅝	7½	8½	+ 1½
Sterling S c..	200	2⅝	2⅝	2⅝	....
Stutz M C Am	600	12	11½	12	+ 1
Sunray Oil ...	300	1	⅝	1	....
Swift Co.....	200	23	22½	22½	....
Swift Intl.....	1,900	31	30	30	— ½
T					
Taggart Corp.	300	5	4½	4½	— ½
Tampa Elec..	200	35	33	35	+ ½
Technicolor Inc	400	5½	4⅝	4⅞	+ ⅛
Teck H Gold.	1,700	5½	5¼	5½	+ ⅛
Tex Al pfd...	25	105½	105½	105½	— 3½
Thatcher Sec..	700	3½	3½	3½	....
ThermoidCo pf	50	18	18	18	....
Transctl A T.	100	4	4	4	....
Trans L D Pic	1,000	2⅝	2⅝	2⅝	....
Tri Util Corp.	100	⅝	⅝	⅝	— ⅛
Tubize A Silk.	100	3½	3½	3½	+ ½
Trunz P Sts..	100	10½	10½	10½	....
TungSL new..	200	5½	5⅜	5½	+ ½
U					
Unit Cor wts..	800	5½	5¼	5¼	— ¼
United Fdrs..	12,000	3⅝	3¼	3¼	— ⅛
United Gas....	11,200	3⅝	3¼	3⅝	+ ⅛
Do pfd.......	500	53	47⅝	52	+ 4
Do ws.......	1,300	1	⅝	1	....
U S El Pw ww	1,200	3	2½	3	+ ½
Uni Lt & P A	17,500	13¼	12½	12⅝	— ⅛
Do cvt pfd.	1,000	64½	63½	64½	+ 2½
Do B.......	100	25	25	25	+ 5
Uni Profit Shr.	100	½	½	½	+ ⅛
Do pfd......	100	3	3	3	+ 1
Uni Stores....	2,000	⅝	⅝	⅝	+ ⅛
USIntS 1st pf.	300	25	24½	25	+ 3
U S Lines pfd	300	1½	1½	1½	+ ⅛
U S Playing C	25	23½	23½	23½	+ 1½
Unit V Ext...	600	5½	5½	5½	+ ½
Univ Insur...	50	12	12	12	....
Utah P & L pf	25	87⅝	87⅝	87⅝	+ 3½
Util Equities..	1,000	3	2⅝	2⅝	+ ⅛
Util Ind......	1,300	4½	3½	4½	+ ½
Do pfd.....	600	13	11½	12	+ ½
Util Pow....	2,700	4½	4½	4½	+ ½
Do ctfs......	200	16	15	16	— ½
Do pfd.....	100	59	59	59	+ 7
V					
Van Camp Pk.	2,200	5	3⅝	5	+ 1
Venez Petrol..	600	½	½	½	....
Vogt Mfg Co..	100	5½	5½	5½	+ ½
W					
Walgreen Co..	200	14	14	14	+ 1
Welch G Juice	125	40	40	40	....
WestAutoSupA	200	15½	15½	15½	....
Woodley Pet..	200	1½	1½	1½	+ ⅛
Woolworth Ltd	7,300	8½	7⅝	8½	+ ⅛
Do pfd......	100	4½	4½	4½	....
Y					
Y Oil & Gas..	200	⅝	⅝	⅝	— ⅛

DOMESTIC BONDS.

No. thous.	High.	Low.	Close.	Net chge.
67 Ala Pw 4½s '67	93½	93	93	....
22 AlumCp 5s '32	102	101	101⅝	+ ¼
27 Alum Ltd 5s '48	80⅝	79	80⅝	+ 1
26 AmComP5¼s '53	39	35½	39	+ 3
24 do 6s '40	....	51	48½	51 + 1½
6 do 5½s '53	....	51	48½	51
22 AmElP6s A '57	52⅝	45½	52⅝	+ 4½
20 Am&Cont 5s '43	64	64	64	....
35 AmG&E 5s 1928	97½	91	91	— ½
13 AmG & P 5s '53	54	52	54	+ 2
33 Am P & L6s2016	91	90	90	+ 2
2 AmRollM 4½s'33	82	82	82	+ 2
2 do 5s '48......	63	63	63	....
1 AmSolv6½s'36ww	10	10	10	....
23 Appala Gas6s '45	25½	25	25½	+ 1½
5 do 6s B '45......	21½	20⅝	21⅞	+ 1½
31 AppalPw 5s '56	100	98⅝	98⅝	+ 1⅛
4 Ark P & L5s '56	92½	92½	92½	+ ½
28 Asso El 4½s '53	77⅝	74	75	— 4
12 AssoG&E 5½s'38	49½	48	49⅛	+ 1
41 do 5s '68	54½	53¼	54⅛	— ¼
25 do 5s '50	55	53½	53½	— 2
3 do 4½s '48......	51	49⅞	49⅞	— 2
26 do 4½s '49......	50	48⅝	49	— 1½
15 AsT&T5½sA '55.	75	70	75	+ 7
49 AssoTelU5½s '44	63	60¼	62¼	+ 3
2 do 6s '33......	94⅛	94½	94½	+ ⅛
13 BellTCan 5sA'55	96½	94¾	96	+ 3
50 do 5s B '57....	95⅞	94¾	95¼	+ 1¾
24 do C 5s '60....	94¼	94	94⅞	+ 1½
59 CanNatRy4½s'56	88½	84⅝	85⅞	+ 1⅝
1 do 7s '35	100	100	100	....
2 Cap Admin 5s'53	75	75	75	....
30 CaroP&L 5s '56.	97⅝	97	97½	+ 1½
3 CentArizL&P5s'60	96	96	96	....
5 CentIllPS 5s '68	95½	95½	95½	+ ½
8 do 4½s F '67...	86	84	84	....
1 CentPw5s D '57	82	82	82	....
23 CentP&L 5s '56.	77	75½	76½	+ 1¼
52 CentPS 5½s '49.	42⅝	41	41	— 1
117 CentStEl 5s '48.	36½	34¼	36¼	+ 2½
65 do 5½s '54......	41¼	38½	40⅛	+ 2½
4 CenStP&L5½s '53	50	45	50	+ 6
1 ChiRy5s1927 cod	46	46	46	+ 5
1 CigStInc5½s '49.	47⅝	47⅝	47⅝	— ½
340 CitieServ 5s '60.	53⅝	51⅝	52⅝	+ ⅛
25 do 5s '66......	53½	50⅝	53⅛	+ 1½
112 Cit Ser G 5½s '42	53½	52	52	— 1½
13 CitSerP 5½s '52	68	64	66⅝	+ 2⅝
10 ClevElI5sA '54..	105	105	105	— ½
2 do 5s '39......	104	104	104	+ ⅛
1 CleveTerBl6s '41.	49	49	49	+ 2
10 ComP&L 5s '57.	64	62	62	— 2
4 ComwlhE4½sC'56	99	97	97	— ½
2 do 4½s E '60....	97¼	97¼	97¼	+ ¼
90 do 4s F '81.....	90⅝	90⅛	90⅛	....
66 ConsGBalt 4s '81	96	94⅝	94⅝	— ⅛
8 ConsGUt6sA '43.	48	46	46	....
44 ConsPw 4½s '58.	101	100¼	100¼	— ¼
46 ContG&E 5s '58.	73¼	72⅛	72⅝	+ ¼
1 Cont Oil 5½s '37	83	83	83	....
9 CraneCo 5s '40.	98	97	97⅜	+ ⅛
6 CudahyP5½s '37.	89¼	88	89¼	+ 1⅛
14 do 5s '46......	101⅛	101⅛	101⅛	— ⅛
5 DelaEP 5½s '59.	81	80	80	....
5 DetCGas 5s '50.	99	98¼	99	+ 1
1 DetInBdg6½s '52	9½	9½	9½	+ ½
2 DuqGas 6½s '45	7	7	7	— 3
22 East Ut 5s '54..	39	38	38	+ 1
38 EdElIllu 5s '33.	100⅝	100⅝	100⅝	— ½
12 do 4s '33......	99½	99½	99½	+ ⅜
65 ElPLt 5s 2030..	68⅝	67	68⅝	+ 1
7 EmpO&R5½s '42.	50½	48⅝	50½	+ 2½
2 EuroEl6½sxw '65	46½	46	46	....
10 FedWatSe5½s '54	51	47½	51	+ 4
3 FiresteCoM5s '48	72½	72	72	....
3 FiskR5½s'31 cod.	16	16	16	....
40 Fla P&L 5s '54.	76	74⅝	75	— 1½
6 GaryEG 5sA '34	92¼	92	92¼	+ ¼
83 GatinePw 5s '56	73⅝	71⅛	71⅛	+ 1⅛
2 do 6s '41......	60	60	60	+ 1¼
4 do 6s B '41......	59	53¼	59	+ 3⅝
1 GenBronz 6s '40.	42½	42½	42½	— ¼
6 Gen Mot 5s '33.	99	97⅝	99	+ 1⅛
3 do 5s '34......	97⅛	97½	97½	+ ⅝
8 do 5s '35	97⅛	97⅛	97⅛	+ ⅛
7 do 5s '36	97	97	97	+ 1⅛
1 GenPuSer 5s '53	79⅝	79⅝	79⅝	— ⅛
8 GenPuUt 6½s'56.	57½	54⅝	57⅝	+ 2
1 do 6s '41......	75	75	75	+10
5 Gillette 5s '40	82⅝	82½	82½	+ 2½
31 Ga Pow 5s '67...	96⅝	95½	96	— 1⅛
60 Gesfugrel 6s '53	44⅝	41	41	— 3
3 Gobel 5½s A '35	70	66⅝	70	+ 6¼
5 Grd Tr 6½s '36	99	99	99	+ 1
1 GuardInv5sA '48	40	40	40	— ¼
56 GulfOilPa 5s '47	99⅝	96	96	— 2½
20 do 5s '37	99½	98	98	— 2
6 GulfStUtil 5s '56	88	87½	88	+ 1⅛
10 GWWE 5s A '43	35	35	35	....
2 Hood Rub 7s '36	49⅝	49⅝	49⅝	+ 2⅛
8 HousL&P 5s '53.	100	100	100	....
38 do 5½s D '78....	89⅞	89⅜	89⅞	+ ⅛
20 do 4½s E '81....	92	90	90½	+ 1½
1 HousGG 6½s '43	60	60	60	....
5 HudsonMs 6s '35	50	50	50	....
5 HydraPNF5s '51.	100	100	100	....
5 HygradF 6s '49	40	40	40	....
2 IllP&L 5½s '57.	74⅝	74⅝	74⅝	....
36 do 6s A '53....	99⅝	98	99	+ 1
7 do 5½s B '54....	94	91⅝	93⅝	....
4 do 5s C '56....	89⅝	89	89½	+ ⅛
1 IndEd 5s C '51.	70	70	70	+ 1
2 IndHyElP5sA '58	75	75	75	....
43 IndplsP&L 5s '57	99⅝	99	99⅝	+ ⅛
93 Insull Ut 6s '40	64⅝	61⅝	64⅝	+ 4⅛
1 InPw 6s A '48..	15	15	15	....
11 IntPSe6½s C '55	63	60⅝	63	+ 4
2 do 7s D '36....	70	70	70	....
3 do 7s E '57....	80	80	80	+ 9
2 do 7s F '52....	72	70	70	....
4 InterSerCp 5s '47	50	48⅝	48⅝	— 1⅛
7 InterstPS4½s'58	83⅝	83⅛	83⅛	+ ⅛
8 Interst Pw 6s '52	53	51½	53	+ 1
23 Inter Pw 5s '57	78	74½	78	+ 1
10 InvCo 5s '47 ww	78	78	78	....
1 IaNebL&P5sB '61	90	90	90	+ 5
10 IaP&L 4½s A '58	84¾	83¾	84¾	....
4 Iowa P S 5s '57	85½	85½	85½	....
1 JacksonG 5s '42.	80	80	80	....
17 JerCen5s B '47..	101¼	100⅝	101¼	+ ¼
3 KyUtil 5s H '61	93	92	92	— ¼
3 do 6½s D '48.....	102	102	102	....
18 do 5s I '69.....	92¾	89½	92¾	+ 4¾
13 KopGas&C5s '47.	88¾	87¾	88¼	+ 1¼
3 do 5½s '50	96¾	96¾	96¾	+ ¾
3 KresgeCo 5s '45..	98¾	98	98	....
3 do dep ctfs	95	93½	93½	— 4½
28 LehP 6s A 2026	91	89¾	90⅝	+ 1½
15 LexingUt 5s '52.	80	80	80	....
1 LosAnG&E5s '61.	102¾	102¾	102¾	....
23 Lou P&L 5s '57.	93¼	92¾	92¾	+ ¾
5 MassUtil 5s '49.	90	90	90	....
4 MassGas5½s '46.	103	102	102	— 1
29 do 5s '55	97	96	96	....
8 MidwUtil 5s '34.	83	82¾	83	— ¾
27 do 5s '34.......	79	70	78	+ 4
5 do 5s '35.......	78	75	78	+ 5
9 MilG&E 4½s '67.	100¼	100	100	— 1
9 MinnP&L 4½s'78	93¾	93	93	+ 1¼
18 MissP&L 5s '57.	83	82	83	+ 1
20 MontL&P 5s '51	89¾	88	89¾	+ 1¾
9 MoWPPS5½sB'53	90	87	90	+ 5
14 Narragans 5s '57.	101	101	101	....
34 NatElPw 5s '78.	54¾	52½	53⅝	+ 1⅛
5 NatP&L 6s 2026	90	89	90	....
23 do 5s B 2030....	76¾	75	75	— 1½
21 NatlPubS 5s'78..	52⅝	51	51⅝	+ ⅛
30 NebPow 4½s'81.	99	99	99	+ ¼
3 NevCalEl 5s'56..	84½	82⅝	84½	+ 2½
10 NEngG&E 5s'48.	79	75½	79	....
10 do 5s '47.......	79	78	79	....
9 do 5s '50.......	79	77⅞	79	— ½
3 NEngPo 5½s'54.	76	75½	76	+ 1
13 do 5s '48.......	69	67½	69	+ 1½
88 NYP&Lt 4½s'67.	95¼	94	94½	....
5 NiagFPo 6s'50...	104¾	104½	104¾	....
2 NoIndPS 5s'66...	100½	100	100	+ 1½
4 do 4½s E '70...	91	91	91	....
5 NoConUA 5½s'48	40	40	40	— 5
4 NoOhP&L 5½s'51	99⅞	98½	99⅞	+ 1⅛
50 NoStsPo 4½s'61..	94½	94½	94½	+ ¼
1 do 5½s '40......	94¾	94¾	94¾	+ ¾
85 Ohio Edi 5s '60.	99½	98	98	— ¾
5 Ohio Pow 5sB'52.	101½	101½	101½	+ ½
11 do 4½s D '56.....	94½	94½	94½	+ ½
5 OklaG&E 5s'50..	98	98	98	+ ¼
1 Osgood 6s '38....	53	53	53	....
31 PacG&E 4½s'57E	96¾	96	96	— ¾
11 do 6s B '41.....	108	108	108	— 2
27 do 5½s C '52....	104½	104	104	+ ¾
24 do 4½s F '60....	96	95½	95¾	— ¼
5 Pac Inv 5s '48..	60	60	60	....
21 PacPo&Lt 5s'55..	89⅞	89	89¼	— 2¾
40 Pac Pub S 5s'36	93	91½	92	....
20 PacWOil 6½s'43.	52	49¾	51	— 3¾
20 PaCL&P 4½s'77.	93¼	93	93¼	+ ¼
15 PaW&P 4½sB'68	96	96	96	....
28 POP&L 5½sA'52.	103	101½	101½	+ 1
30 PeoGasLC 4s'81.	91½	91	91	+ ½
11 PeoLt&P 5s'79..	21½	20½	20½	— ½
54 Phil El 5½sS'72.	104½	104¾	104½	+ ¼
22 PhilSG&E4½s'57.	101	101	101	....
1 PiedNRy 5sA'54..	70	70	70	....
10 PotoEdi 5sE'56..	99	97	98½	+ 1½
5 PubSNoIll 5sC'66	98	97½	98	....
6 do 4½s D '78...	94½	94	94	....
3 do 4½s E '80...	93	91½	91½	— 1½
2 do 4½s F '81...	92½	92½	92½	+ ¼
3 PugetSdP 5½s'49	96½	94	96½	+ 3
28 do C 5s '50.....	94½	92	94½	+ 4
27 do 4½s D '50.....	81½	80	80	— 1
4 PubSOkla 5sD'57	92¾	92½	92¾	+ 2½
11 Rep Gas 6s'45...	58½	57¾	58	+ ¼
2 RemArms 5½s'33	80	80	80	— 1
9 RellMfg 5s'54...	89	87¾	89	+ 1¼
2 RochCenPo 5s'53	42	41½	41½	+ ¼
75 SafeHar 4½s'79..	98¾	98	98	— ¾
1 Scripps 5½s '43.	70	70	70	+ 4
2 Servel 5s'48 new	68	68	68	+ 3
5 ShaW&P 4½s'67A	80½	80½	80½	— ½
4 do B 4½s '68.....	81	80	80	....
1 do C 5s '70.....	88½	88½	88½	+ 1½
23 do D 4½s '70.....	81	79⅝	80⅝	+ ½
4 Snider Pack 6s32	27¾	27¾	27¾	+ 2¾
27 SEP&L6s2025ww	91⅝	89¾	90¼	+ 1
4 SoCalEdi 5s '51...	103	103	103	+ ¾
2 do 5s '52........	103	103	103	— ¼
20 do 5s '54........	102¾	102¾	102¾	+ ¾
1 SoCaroPo 5s'57..	89¾	89¾	89¾	....
1 SoCalGas 5s'37..	91	91	91	— 1
14 SoNatGas 6s'44..	46½	44	44	+ ¾
9 do 6s '44 X P....	44½	42½	43⅝	+ 1⅛
1 S W P&L 6s2022	90	90	90	+ 2
5 SoWNatG 6s'44..	25	25	25	— ¾
1 SWG&El 5s'57..	85	83⅝	83⅝	+ ⅛
5 StdInv 5½s'39....	60	60	60	....
1 do 5s '39 x w....	64	64	64	....
12 StdPo&Lt 6s'57..	79½	77	78⅝	+ 1⅛
13 Stand G&El 6s'35	92	91⅞	92	+ 1
27 do cv 6s '35......	92	90½	91⅛	+ 2
3 do 6s '51.........	84	84	84	....
1 do 6s '66.........	84½	84½	84½	+ 1½
27 Swift Co 5s'40...	98⅝	98	98	— ¾
3 do 5s '44.........	102¾	102½	102⅝	+ ⅛
3 TernHEl 6½sA'52	55	54	54	+ 2½
17 TexPoLt 5s'56....	96	94	95	— 1
1 do 6s A 2022....	97	97	97	....
3 TexGasUtil 6s'45	22	21½	21¾	+ 5¾
68 Tex El Ser 5s'60.	91¾	90¾	91½	+ 1¼
1 Thermoid 6s '34.	40	40	40	+ 3
9 Tri Util 5s '79..	7	6½	6¾	— ¼
70 Union Gulf 5s'50	98	97	97	....
6 UniAmInv 5s'48.	76	76	76	+ 1
13 UniLt&P 5½s'59.	98	96¾	98	....
72 UnLt&Ry 5½s'52	71¾	70¼	70¼	+ 1
9 do 5s '32..........	99¼	99	99¼	+ ¼
1 do 6s '52 A......	98¾	98¾	98¾	....
10 UniPubS 6sA'42.	28	27½	27½	....
2 U S Rub 6½s '32	98	98	98	....
1 do 6½s '33.......	92	92	92	....
5 do 6s '33.........	75	75	75	+ 1
1 do 6½s '34.......	59¾	59¾	59¾	....
25 VanSwer 6s '35,	39	38	39	+ 1½
2 VirgElPo 5s '55.	101¼	100¾	100¾	+ ¼
9 VirgPS 5½sA'46.	82	79½	81	+ 2½
4 WaldAst 7s'54ww	40	40	40	....
3 WashWPo 5s'60..	102	102	102	....
1 do 4s '60 H.....	97⅞	97½	97½	+ ¼
19 WTexUtil 5s'57..	72	66	70	+ 6
4 Westv Ch 5½s'57.	101¾	101	101	— ¾
2 Wis P L 5s E'57.	100	99	100	+ 2

FOREIGN BONDS.

No. thous.	High.	Low.	Close.	Net chge.
5 AgMtgB col7s'46.	31	31	31	....
57 BueAPr 7½s '47.	43	39⅞	39⅞	— 2¼
4 do 7s '52.......	30	29⅞	30	+ 1⅛
3 CentBGer 6sA'52	39	39	39	— 1
5 do 6s '51 B.....	40½	40½	40½	....
13 CityHanGer 7s'39	34½	34½	34½	+ ¼
5 CompPriBk 5½s'37	41¾	41	41¾	+ 1¼
3 DanishC 5½s'55.	82	80	80	— 2½
1 do 5s '53......	77	77	77	....
3 DeptCauVal 7s'31	23	23	23	+ ½
2 FinIndBk 7s'44..	60	60	60	+17
4 GerCMun 7s'47..	35	34½	35	+ ¾
13 do 6s '47......	34	33	34	+ 1
110 ItalSuperpo 6s'63	42½	42¾	42¾	+ ½
2 KrNether 6sB'72.	101½	101½	101½	+ ¼
2 ManM&S 7s'41xw	40	40	40	+ ¾
13 MendozaP 7½s'51	32	30½	30½	— 2¾
2 NipSlPow 6½s'53	65½	65½	65½	— ½
1 Pana Braz 7s'58.	10	10	10	+ ⅛
10 ProvHano 6½s'49	34	33⅝	33⅝	+ 2⅜
2 Pruss El 6s'54..	31	31	31	+ 7¼
3 Rio Jan 6½s '59.	18	16	18	+ 2⅛
15 Ruhr Gas 6½s'53	42½	42	42	— 1
5 Russ 6½s'19 ctfs	1⅝	1⅝	1⅝	+ ⅝
1 SaarBasCon 7s'35	95½	95½	95½	+ 5½
10 SantiagoCh 7s'61	12½	12	12	— 2
2 Stinnes 7s'36xw..	23	23	23	+ 1
8 Stin Ind 7s'46xw.	22½	22	22½	+ 2½
6 UniEIS 7s'56wwA	50	50	50	....

COTTON CHANGES SMALL; LESS HEDGING PRESSURE

A fair trade was on yesterday in cotton and prices moved within a range of 21 points. There was buying at the opening attributed to shorts and trade interests which was satisfied by moderate hedge sales, which have fallen off in the last few days, due presumably to low prices inducing farmers to hold their cotton back, as a result of the president's prosperity plan. At noon prices were around 9 points above the previous day's close, but the finish was with futures in Chicago 2 points net lower to 10 points net higher, the most active deliveries being up only 1 point for the day. New York prices were unchanged to 4 points lower, while New Orleans was firm and 2@4 points higher. Spots in New York were 5 points lower at 5.80c, New Orleans was 5 points higher at 5.50c, the same as Galveston and Houston. Liverpool closed 8@9 points net higher. Prices follow:

CHICAGO MARKET.

	High.	Low.	Close.	Prev. close.	Last year.
October ..	....	......	5.75	5.75	......
December .	6.02	5.82	5.89	5.88	10.49
January ..	6.13	5.94	5.98	5.97	10.61
March ...	6.28	6.14	6.18	6.17	10.79
May	6.48	6.36	6.38	6.40	11.00
July	6.66	6.52	6.62	6.52	11.15

NEW ORLEANS MARKET.

	High.	Low.	Close.	Prev. close.	Last year.
October ..	5.73	5.56	5.65	5.63	10.19
December.	5.93	5.72	5.79	5.76	10.41
January ..	6.02	5.88	5.90	5.87	10.52
March ...	6.21	6.03	6.09	6.06	10.70
May	6.42	6.25	6.29	6.26	10.91
July	6.60	6.41	6.46	6.43	11.06

NEW YORK MARKET.

	High.	Low.	Close.	Prev. close.	Last year.
October ..	5.78	5.65	5.65	5.68	10.15
December.	5.96	5.76	5.78	5.79	10.42
January ..	6.07	5.89	5.89	5.92	10.50
March ..	6.23	6.07	6.08	6.09	10.73
May	6.44	6.25	6.28	6.28	10.89
July	6.62	6.44	6.46	6.47	11.07

DIVIDENDS DECLARED

Stock. Rate. Period—	Payable.	Stock of record.
Ark-Mo Pr 7% pfd. $1.75 q..	Nov 2	Oct 15
Archer-Daniels pfd. $1.75 q..	Nov 2	Oct 21
Cal Wat Ser 6% pfd $1.50 q..	Nov 15	Oct 31
Camden Fire Ins, 25c q.......	Nov 2	Oct 15
Ill North Util pfd. $1.50 q...	Nov 2	Oct 15
Do jr pfd. $1.75 q..........	Nov 2	Oct 15
Jantzen Knit Mls, 15c	Nov 1	Oct 15
Do pfd. $1.75 q............	Dec 1	Nov 25
Mich G & E 6% pfd $1.50 q..	Nov 2	Oct 15
Do 7% pr ln. $1.75 q......	Nov 2	Oct 15
MissValUt pr ln pfd $1.50 q..	Nov 2	Oct 15
New Amsterdam Gas, 50c q..	Nov 2	Oct 19

NEW YORK BOND TRANSACTIONS

Friday, Oct. 9, 1931.

Total sales, par value........$22,400,000 — Total sales 1931 to date..$2,303,700,000

Year ago.......................... 19,700,000 — Total sales 1930 to date.. 2,173,600,000

UNITED STATES GOVERNMENT WAR LOANS.

Sales in thous.	Issue—	High.	Low.	Last.	Net chge.	Closing Bid.	Closing Asked.	Yield.	Oct. 10, 1930.
1	Liberty 3½s, 1932-'47	101.00	101.00	101.00	— .1	101.00	101.16	1.99	101.4
748	Liberty 4th 4¼s, 1933-'38	101.31	101.14	101.16	—.25	101.12	101.16	3.47	103.12
13½	Liberty 4th 4¼s, 1933-'38	101.26	101.26	101.26	....	....	....	....	103.10
71	U S Treasury 4¼s, 1947-'52	108.16	107.16	107.16	—1.4	107.00	108.00	3.59	112.26
86	U S Treasury 4s, 1944-'54	104.16	103.10	103.10	—1.10	103.00	104.00	3.61	108.18
10	U S Treasury 3¾s, 1946-'56	102.17	102.17	102.17	— .7	101.16	102.00	3.57	106.15
335	U S Treasury 3⅜s, 1943-'47	100.16	99.24	99.26	—.22	99.24	100.00	3.35	......
152	U S Treasury 3⅜s, 1940-'43	100.10	99.27	100.00	—.20	99.24	100.00	3.38	102.2
1	U S Tr 3⅜s, 1940-'43, (reg.)	100.00	100.00	100.00	—2.10	....	....	....	......
100	U S Treasury 3⅜s, 194-'43	100.8	99.24	99.24	—.24	99.22	99.30	3.38	......
139	U S Treasury 3⅛s, 1943-'47	99.00	97.28	98.00	—1.4	97.24	98.00	3.28	......
494	U S Treasury 3s, 1951-'55	97.18	95.31	96.10	—1.5	96.6	96.10	3.23	......

Note—Fractions on United States government bonds, including net changes, are quoted in thirty-seconds of 1 per cent.

DOMESTIC.

No. thous.	High.	Low.	Close.
2 N Y C 4½s '60	99¼	99¼	99¼
3 AlbPWrPap1st 6s'48.	56	55	55
25 Alleg Cpn cv 5s'44..	50	48	50
15 do cv 5s 1949......	45	40	45
35 do cv 5s 1950......	39½	37	38⅝
5 Am BeetSug 6s '35..	25½	25	25
1 Am Chn deb 6s'33..	95	95	95
64 Am&FgnPw 5s 2030.	58⅝	53	57
4 AmIce s f 5s '53..	61	61	61
7 AmIGCh cv 5½s'49.	78	74½	76
9 AmIntlCp cv 5½s'49.	77	76½	77
10 Am Mtl 5½s '34...	68	67	68
2 AmNGas 6½s '42..	13	10¼	13
6 AmSmlt&Ref 5s'47.	99⅜	99⅜	99⅜
8 Am Sug 6s '37.....	103⅛	103	103⅛
113 AmTel&Tel 5½s '43.	107⅜	106⅝	107
112 do s f 5s '60......	104	103⅝	103⅝
45 do col 5s '46......	106	105⅝	105⅝
144 do deb 5s '65.....	104	103⅝	104
39 do cv 4½s '39......	117⅝	115⅜	115⅜
19 AmWtrWk&El 5s'34.	97	96⅝	97
15 do 6s '75.........	87	85	87
2 AWritPap 1st 6s'47.	40	40	40
23 AngChil cn nit 7s'45.	25	25	25
26 Arm&C rl est 4½s'39.	69⅝	69¼	69⅝
29 do Del 5½s '43......	58⅛	57¼	58⅛
5 ArmstgCork cv 5s'40.	89	88	88
1 Asso Oil 6s '35.....	102¼	102¼	102¼
44 AT&SF gen 4s'95....	96⅝	95	95
31 do adj 4s stpd '95.	91⅝	90	91
34 do cvt 4½s 1948......	105	103⅝	103⅝
9 do 4½sCal&Ariz d'62.	100	100	100
5 Atl&ChAL 5s '44....	98	98	98
5 AtlCstL 1st cn 4s'52.	93⅝	93⅝	93⅝
11 AtlRef deb 5s '37..	98	95⅝	97⅞
12 B & O ref 6s C'95.	97	95⅝	97
12 do 1st gold 5s '48.	102	101⅛	101⅛
61 do ref 5s '95.......	83¾	82	83½
31 do deb 5s D 2000...	83¾	82	82
184 do 4½s 1933.........	95¼	94¾	94¾
82 do cv 4½s '60......	73⅞	70	72⅞
14 do gold 4s 1948....	91¾	91¼	91¾
12 do 4s Tol&Cin d '59.	70	69⅝	70
28 BeldgHemwy 6s'36..	99⅝	99¼	99⅝
18 BellTelPa 5s B'48.	107⅝	107½	107⅝
18 do 5s C '60........	107⅛	107	107⅛
5 BeneficlInd Ln 6s'46.	83⅝	81	83⅝
1 Beth Stl rfg 5s '42.	100⅝	100⅝	100⅝
18 do p m 5s '36......	99⅝	98⅝	99⅝
29 Bost&Me 1st 5s '67...	85⅛	83	85
29 do 1st 4½s '61.....	81⅞	81	81⅞
6 Botany 6½s '34.....	22⅛	19	22⅛
10 Brklyn Ed 5s '49...	106	105⅝	105⅝
97 BklynManTr 6s '68..	94	93⅞	93⅞
2 BrkQnC&Sub en5s'41.	64	62	64
5 BklnUnElev1st 5s'50.	84	84	84
67 BklynUGas db 5s'50.	103⅛	103	103
22 BuffGEl 4½s '81.....	104	103	103⅝
6 BuffR&P 4½s '57..	52⅛	50	52⅛
5 BushTml con 5s'55..	85	84⅛	85
1 CalG&El 5s '37.....	105	105	105
12 CalPkgCo 5s'40.....	84	82	84
54 CanNat 5sJuly '69....	92	91	92
69 do 5s Oct '69........	92⅝	90⅛	91⅝
1 do 5s Feb 1970.....	92	92	92
71 do 4⅝s 1955........	87⅝	86⅝	87⅝
23 do 4½s 1954........	86	83⅝	85
58 do 4½s '56..........	85½	82⅝	85⅝
53 do 4½s 1957........	85½	82⅝	85
9 do 4½s 1968........	85	83⅝	85
57 Can Nor Ry 7s'40.	102	101	101
24 do 6½s '46.........	105¼	104	104
73 CanPac deb 4s perp.	66	63⅛	64⅛
3 do col tr 4½s '46..	78	78	78
6 do col tr 4½s '60..	75	74⅛	74⅛
5 do 5s 1944..........	97	94	94
2 Caro C&O 6s '52....	102½	102	102
2 C Ga Ry ref 5½s'59.	50	50	50
2 Cen IllEl&G 5s'51...	88	88	88
4 CenPac gtd 5s '60..	91⅝	91⅝	91⅝
7 CenRR NJ 5s '87....	108	108	108
5 CertndProd 5½s'48..	42	42	42
73 ChesCorp 5s '47.....	88⅜	87	87⅜
7 Ches&O gen 4½s'92..	98⅜	98¼	98⅜
4 do ref&imp 4½s'93.	95	95	95
46 do ref. imp 4½sB'95.	95	92½	95
5 Chi&Alt 3s '49......	60	60	60
61 CB&Q gen 4s'58....	95⅜	94⅜	94⅜
3 do 1st&rfg 5s '71..	104	102	104
3 do 4½s 1977........	96⅝	95⅝	96⅝
1 do 4s Ill div '49...	92⅝	92⅝	92⅝
1 do 3½s Ill div '49..	91⅝	91⅝	91⅝
9 Chi&EIll gen 5s'51.	21⅞	19⅝	21⅞
94 ChiGrW 4s '59.......	58	56	56
6 ChiInd&L 5s 1966..	45	42⅜	45
1 CM&StP 4½sC'89...	72	72	72
10 do 4½s E '89......	74	72	74
232 do gen 4s A '89.....	67½	62¼	65⅛
59 do gen 3½s '89.....	55	55	55
6 do gen 3½s reg.....	53⅝	53⅝	53⅝
197 CMStP&Pac 5sA'75.	42½	40	42
352 do adj 5s 2000.......	14	13	13⅝
10 Chi&NW 6s '36.....	100	99⅞	100
1 do 1st&ref 5s 2037..	87	87	87
142 do cv 4¾s A '49..	54	52	53
1 do 4½s 2037.......	60	60	60
32 do 4½s C 2037......	59	58	59
5 do gen 4s '87......	86½	86	86½
1 ChiRIsl&P gen 4s'88.	80	80	80
175 do rfg 4s '34.........	83½	80½	82⅝
85 do 4½s A '52......	67	65	65⅛
71 do cv 4½s '60......	60	56	57⅝
1 ChiStL&P 5s'32......	101	101	101
2 ChiUSta 6½s C'63..	112⅛	112⅛	112⅛
10 do 5s 1944.........	100⅛	100⅛	100⅛
11 do 5s B 1963.......	101⅛	101⅛	101⅛
7 do 5s C '63........	102⅛	101⅛	101⅛
5 Chi&WInd 5½s'62....	99⅛	98⅝	98⅝
3 do 4s 1952.........	90	89	89
25 ChildsCo db 5s'43....	60	60	60
8 ChileCop db 5s'47...	63⅛	58	58
15 CinG&El 1st 4s'68..	93⅝	92⅝	93
1 CinL&Nor 1st 4s'42.	101⅛	101⅛	101⅛
2 CCC&StL rf 6s C'41.	88	88	88
4 CleveUTm 5½s '72.	104⅛	101⅛	101⅛
9 do 4½s '77.........	95⅛	95	95⅛
3 ColonOil cv 6s '38..	32	31	31
18 Col&S rf 4½s '35....	95	94⅛	95
39 do gen mtg 4½sA'80.	62⅛	57	60
15 ColG&E 5s'52 May..	90⅛	87⅛	89⅛
10 do 5s 1961..........	89⅛	87⅝	89⅛
4 ColRyP&Lt 4½s '57.	95⅛	94	94
1 ComlCred 6s '34.....	92⅛	92⅛	92⅛
3 do 5½s '35........	92⅛	92	92
16 CmlInvTr cv 5½s'49.	92⅛	92⅛	92⅛
5 CompTabRec 6s '41.	105⅛	105⅛	105⅛
11 ConCoalMd 5s '50...	25	24⅝	25
18 ConsGas N Y 5s '36.	106⅛	106	106⅛
183 do deb 4½s '51.....	100⅛	99⅝	99⅝
5 Cons Pw 5s '52..	104	104	104
5 ContCorp 6s '46....	51	50	51
2 CrnZelrbh 6s'40w w.	58	58	58
1 CubaRR 6s '36......	47⅛	47⅛	47⅛
1 do 1st 5s '52........	40	40	40
4 CubaNRys 5½s '42.	34⅛	31⅛	31⅛
17 CubCanePr 6s '50....	3⅛	3⅛	3⅛
1 CumbldT&Tel 5s'37.	103	103	103
1 CuymlFruit1st 6s'40.	102	101	102
1 Del&Hud 5½s '37.	101⅛	101⅛	101⅛
4 do cvt 5s 1935......	100⅛	100⅛	100⅛
3 do rfg 4s 1943......	91⅛	91	91⅛
14 DelPw&Lt1st 4½s'71.	98⅛	97⅛	97⅛
10 do 4½s '69.........	95⅛	94	94
37 Denv&RG1st cn4s'36.	74⅛	72	72⅛
84 Den&RGW 5s '55....	35	32	32
28 do ref&imp 5s B '78.	37⅛	35	37⅛
14 Det Ed 5s '33.......	102	101⅛	102
4 do ref 5s '49.......	105⅛	105⅛	105⅛
4 do gen&ref 5sC '62.	105	104⅛	105
26 do gen&ref 4½s'61...	101⅛	100⅛	100⅛
48 DodgeBros 6s '40.....	84	83	84
1 DoldPkg1st 6s'42...	55	55	55
2 Dul&IrRge 5s '37..	98	98	98
19 DuqLgt 4½s '67.....	104⅛	103⅛	104⅛
7 ECuba Sug 7½s '37.	9	6	6
1 EdEINY 5s '95......	118⅛	118⅛	118⅛
5 Equit Gas 5s '32.....	100⅛	100⅛	100⅛
77 Erie Ref 5s 1967...	59	57	57⅛
187 do ref & imp 5s '75..	59	56⅛	57⅛
13 do pr lien 4s '96....	76	74⅛	74⅛
105 do gen lien 4s '96...	61	59	60
41 do 4s B 1953........	55	52	52
1 Erie&Jer 6s '55......	97⅛	97⅛	97⅛
1 FedLt&Tr 5s'42 stpd.	87	87	87
1 Fisk Rub 8s '41......	23	23	23
39 Fla E Cst 5s '74.......	9⅛	7⅛	9⅛
1 FondJ&Glv 4½s '52.	10⅛	10⅛	10⅛
2 Franc Sug 7½s '42...	23⅛	23⅛	23⅛
1 GAmInv 5s A '52...	83	83	83
1 GenBak deb 5½s '40.	93⅛	93⅛	93⅛
4 GenCable 1st 5½s'47.	54	54	54
15 GenlElec 3½s 1942.	99⅝	99⅝	99⅝
53 GMotAc 6s '37......	101⅛	101	101⅛
2 Gen Pet 5s '40......	102	102	102
5 GPubSv cv 5½s'39..	89⅝	89⅝	89⅝
25 GTheEqp cv db6s'40.	17	16⅛	16⅛
2 GaCar&N 6s '34.....	50	50	50
5 GdrichRub 6½s '47..	71⅝	70⅛	71
26 do deb 6s 1945......	51	50	50
63 GdyrTir1st col 5s'57.	84⅛	80	81
87 GrdTrnkRy 7s '40..	101⅛	101⅛	101⅛
21 do 6s 1936........	97⅛	97	97⅛
76 Grt Nor 7s '36.....	102	101	101⅛
6 do 5s 1952.........	91	90	91
15 do 4½s '77 E......	79	77⅛	79
5 do 4½s 1961.......	95	95	95
3 Gulf St Steel 5½s '42	37⅝	36	37⅝
7 Hou O T 5½s A '40.	79⅝	77	79⅝
23 Hudson Coal 5s '62.	46⅝	45	45⅛
25 Hud & M ref 5s A'57	92	90	91⅛
89 do adj inc 5s '57.....	62	59⅝	59⅝
95 Humble Oil 5½s '32.	100⅛	100⅛	100⅛
29 do 5s '37	101⅛	101	101
12 Ill Bell Tel rfg 5s'56.	106	105	105
1 Ill Cent 6½s '36.....	87	87	87
53 do gold 4½s '66	55½	49⅛	53
10 do 4s '53	60	58	60
1 IC&CStL&NO4½sC'63	49⅛	49⅛	49⅛
3 Ill Steel deb 4½s '40	99⅛	99⅛	99⅛
7 Inland Stl 4½s B '81	88⅛	88	88⅛
6 Int Rap Tr 7s '32..	79	76⅛	76⅛
48 do 6s '32	36	33⅛	33⅛
61 do ref 5s '66	58	55⅛	55⅛
74 do ref 5s '66 stpd....	57	57	57
3 Int Cement 5s '48..	66	65⅛	66
3 Int & Gt N 1st6s'51	68⅛	68⅛	68⅛
37 do adj 6s '52	36	32⅛	32⅛
26 Int Hyd El 6s '44.....	61⅛	56	60
19 Int Match 5s '47.....	66⅛	62	66
38 do cv deb 5s '41 ...	69	68	68
6 Int Mer M sf 6s'41	56⅛	56⅛	56⅛
1 Int Pap 5s A '47..	59	59	59
3 do ref 6s '55	41⅛	41⅛	41⅛
9 Int Rys C Am 6s '41	48	45	45
3 do 1st 5s '72	54	54	54
65 Int T & T deb 5s '55	63	60	60
122 do cv 4½s '39	64⅛	61⅛	61⅛
24 do deb 4½s '52	58	57⅛	57⅛
22 KC FtS&M 4s '36..	78⅛	74	78⅛
9 K C P&L 4½s C'61.	102⅛	102⅛	102⅛
2 K C South 5s '50....	79⅛	78	79⅛
34 K C Term 1st 4s'60	91⅛	90⅛	91⅛
12 Kans G & E 4½s'80	93⅛	93	93
7 Keith B F 6s '46..	50⅛	50	50⅛
1 Keystone Tel 5s '35..	72	72	72
11 Kings Co Elev 4s '49	74⅛	74⅛	74⅛
1 Lack Steel 5s '50..	100	100	100
2 Lacl G St L 1st5s'34	97⅛	97⅛	97⅛
15 do 5½s C '53	90	90	90
4 do 5½s D '60	86⅛	86⅛	86⅛
3 L Erie & W 1st5s'37	90	90	90
53 Laut Nitrate 6s '54	14⅛	13	14
5 Leh Val Coal 5s '33	99	99	99
1 L V Pa con 4½s2003	74	74	74
5 do con 4s 2003	67	67	67
3 Ligg & M 7s '44..	120	120	120
7 do 5s '51	103	102⅛	102⅛
12 Loews Inc 6s '41	89	88	88
2 Long Isld deb 5s '37	96	95⅛	95⅛
5 do ref 4s '49	87	87	87
19 Lorillard Co 7s '44.	112	112	112
10 do 5½s '37..........	93	93	93
4 do 5s '51	89¼	89	89¼
1 Lo & Ark 5s A '69	42¾	42¾	42¾
1 Lo G & E rfg 5s'52.	106	106	106
9 Lo & Na 5½sA2003.	100¼	100	100¼
2 do 5s B 2003.....	88	88	88
5 do 5s '41 w i	99¼	99	99
10 do 1st&ref 4½s2003	85	85	85
5 do uni 4s '40	92¼	92¼	92¼
6 McCrory St 5½s '41	91	91	91
27 McKess & R 5½s'50	64¾	61	63
8 Manh Ry con 4s '90	42	41	41
3 Market St Ry 7s'40	90½	90	90
1 Mead 6s A '45 w w	58	58	58
3 Metro Edison 5s '53.	101⅞	101⅞	101⅞
6 do 4½s D '68	96⅛	95⅞	96
14 Midvale Steel 5s '36	99¼	98¾	99
7 Milw ElRy&L 5s'61.	102½	100¾	101
8 MSP&SSM1st5½sB'78	77¾	73	77¾
1 do 5s '38 stpd.....	70	70	70
5 do 4s '38	48	48	48
6 M K&T pr 5s A'62	83¾	83	83½
13 do adj 5s '67	57½	56	56
9 do 1st 4s '90	76⅛	76	76
12 Mo Pac 1st rf 5sA'65	68	66	67
32 do 1st&rfg 5s F '77	68	64	66
27 do 1st&rfg 5s G '78	67½	64	65⅛
70 do 1st&rfg 5s H '80	67	64	66
224 do 1st&ref 5s I '81	68	64	66½
29 do cv 5½s A '49.....	57	53	54
184 do gen 4s '75	48½	46¼	46¾
16 Mont Pow 5s A '43.	100	99⅞	100
1 Morr&Co 1st 4½s'39	71½	71½	71½
2 Mut Un Tel 5s'41.	102½	102½	102½
67 Nat Dairy Pr 5¼s'48	98	96¼	97½
56 Natl Steel 5s '56..	82½	81½	82½
3 New Co G 5s '48..	85	85	85
1 New Eng T&T 5s'52.	105½	105½	105½
6 N Orl P S 5sA'52	80	78½	78½
21 do 5s B '55	80	80	80
5 N O T&M 4½s '56..	40½	40	40
26 NYC&RR deb 6s '35.	100¼	99⅝	100¼
136 do 5s 2013	94½	93	94½
34 do rfg&im 4½s2013	87	85	85
45 do r&i 4½s2013 nw	86¾	85	86¼
59 do deb 4s '34	98½	98	98½
3 do con 4s '98	86½	86¼	86¼
46 NYC&StL 6s note '32	71	68	68
30 do 5½s A '74	60½	55	58
72 do ref 4½s C '78..	52½	48½	48¾
3 do 1st 4s '37	86	86	86
5 N Y Dock 5s '38....	45⅛	45⅛	45⅛
6 N Y Ed 6½s '41....	113	112½	113
8 do 1st ref 5s '44....	106	105½	105½
13 NYH&H clt 6s '40..	100	99⅞	99⅞
32 do cv 6s '48	105	103	103
16 do 4½s '67	83	81½	83
3 do cv deb 3½s '56..	65	63	65
17 NYO&W 1st ref4s'92	52	48½	52
3 do gen 4s '55	41	41	41
1 N Y St Ry 4½s '62ct	3⅛	3⅛	3⅛
1 N Y Stm Co 6s '47.	106	106	106
3 do 5s '51	103	103	103
3 N Y Sus&W gen5s'40	46⅝	46⅝	46⅝
12 N Y Tel gen 4½s'39.	103	102¼	103
1 N Y W&B 4½s '46	61	61	61
5 Niag F Pw 6s'32.	100¼	100¼	100¼
10 NiagL&OP1strf5s'55.	102	102	102
5 Niag Sh CoMd5½s'50	78	75½	76
4 Norf So ref 5s '61	22¼	21	22¼
5 Norf & W NR6s'32.	100¼	100¼	100¼
33 No Am 5s '61	90	88	89¼
14 N Am Cem 6½s '40	29¼	28	28
3 N Am Ed db5sA&57	94¾	94	94
19 do deb 5½s B '63	96⅝	95½	95¾
6 do deb 5s C '69	92	91	92
2 No O T & L 6s'47.	103	102½	103
41 No Pac 6s 2047	98⅝	97	97½
10 do 5s C 2047	82	82	82
1 do pr lien 4s '97..	88	88	88
10 do 4½s 2047	79⅞	79	79
10 do gen 3s 2047	60½	60	60½
2 No St Pow 6s '41..	105	105	105
8 do 5s '41	102⅝	102⅝	102⅝
1 Ohio P S 7½s '46.	108	108	108
1 Old Ben Coal 6s '44	30	30	30
2 Or Ry & N con4s'46	97½	97½	97½
10 Ore-W RR&N 4s '61	87½	87	87½
5 Pac Coast 1st 5s'46	30	30	30
25 Pac G & El 5s '42..	103	102½	103
3 Pac T & T 5s '52..	106½	106	106½
21 P-Am P&T cv 6s'34.	101¾	101½	101½
2 do Cal 6s '40	20½	20½	20½
4 Para Bdwy 5½s '51	97	93	97
17 Para F Lasky 6s'47	76	73½	76
37 Par Publix 5½s '50	71	69	69
2 Park Lexing 6½s '53	35	35	35
1 Pathe Exch 7s '37..	76	76	76
36 Penn P&L 1st4½s'81	94¾	94	94½
18 Penn R R 6½s '36..	106	104½	105
24 do 5s '64	101	100	100
29 do gen 5s '68	100¾	100	100¼
27 do 4½s '63	88	85	88
29 do gen 4½s '65	91½	85	85
86 do deb 4½s '70	91	79¾	80¾
34 do gen 4½s D '81	88½	85	87½
1 do 4s '48	86	86	86
3 Peo GL&CChi 5s '47.	103	103	103
6 Pere Mar 1st4½sC'80	52½	51	51
44 Phil Co 5s '67	97	96	97
6 Phil El1st&rf4½s'67.	103½	103	103½
69 do 1st & ref 4s '71	95	94¾	94¾
2 Phil & Rd C&I5s'73	64	64	64
26 do cv 6s '49	45	43	45
5 Phillips Pet 5¼s '39	58	56¾	57
18 Pillsb Flour 6s '43..	101	101	101
7 PCC&StL 5s A '70.	100	100	100
5 do 5s B '75	99⅞	99⅞	99⅞
34 do 4½s C '77	94¼	93⅞	93⅞
109 P G E 1st R 4½s'60	71⅝	70	70
12 Postal Tel 5s '53...	44	43⅜	44
6 P S E & G 4½s '67.	102¼	102¼	102¼
17 do 4½s '70	102	102	102
29 do 1st 4s '71	95½	95¼	95¼
2 Pure Oil 5½s '37 ...	78⅝	78¾	78⅝
11 do 5½s '40	75¾	75¾	75¾
1 Purity Bak 5s '48..	81½	81½	81½
1 Read 4½s A '97 ..	91	91	91
1 do 4½s B '97	93⅜	93⅜	93⅜
20 Rem-R 5½s '47 w w	56	55	55
8 Richfl Oil 6s '44 ..	15	14	15
23 do 6s ct	13½	13	13
2 R I A & L 4½s '34	75	74⅝	75
7 Roch G 5½s '48 ...	101	100¼	100¼
4 St J Lead 5½s '41 ..	89	89	89
1 StJRLH&R 1st 5s'37	95	95	95
41 StLIM&S4s R&Gd'33.	87½	85	87½
84 StL&SFPL 4s A '50	52	49¾	50
13 do 5s B '50	61	60	60
403 do 4½s '78	35	30¼	30½
10 St L S W tm 5s '52	50	44½	50
6 do 1st 4s '89	61½	61	61
11 S A & A P 1st 4s '43	81	80¾	80¾
6 San A P S 6s '52.	100	99	100
25 Seab A L c 6s '45	9	7¼	8¼
33 do con 6s ct	8	7¼	8
9 do rfg 4s '59	8	8¼	8¼
1 do adj 5s '49	8	8	8
5 Shell P Line 5s '52.	84½	84½	84½
260 Shell U O 5s '47...	66½	65	65
34 do deb 5s '49 w w	66½	64	64
9 Sinclair O 7s '37...	83	81	81½
17 do 6½s '38	78¾	78	78
44 do Crude 5½s '38..	97½	97	97¼
45 do P Line 5s '42....	98	97½	97½
12 Skelly O 5½s '39 ..	60	58	58
3 Smith A O 6½s '35.	102	101	101
9 So Col Pw 6s '47	98	97½	98
4 So B T & T 5s '41.	104	103½	104
15 So Pac cvt 5s '34..	98¾	98	98
9 do 4½s '68	79	78¾	78¾
12 do 4½s '69 w w....	79½	78	78
153 do 4½s '81	80½	78	78
1 do rfg 4s '55	89	89	89
29 do Ore L 4½s '77..	92⅝	91	91
22 So Ry 6½s '56	83	80½	81⅝
48 do gen 4s '56	58½	57	58
16 S W B Tel 5s '54.	105	104⅝	104⅝
29 Std O N J 5s '46.	102½	101¾	102¼
31 do N Y deb 4½s '51	96½	95¾	96
3 Stevens Hotel 6s '45	30¾	30¾	30¾
13 Tenn E P 6s '47 ..	104	103½	103½
10 Texa & F S 5½s '50	75	75	75
76 Tex Corp 5s '44	87	86	86
10 Tx & P 1st 5s 2000.	100	100	100
2 do gen 5s B '77	75½	75½	75½
27 do G&Ref 5s C '79..	76	73	73
1 do G&Ref 5s D '80	76	76	76
1 Third Av 1st 5s '37	96½	96¼	96¼
4 do rfg 4s '60	47	45½	45½
187 do adj 5s '60	29	28	28
1 Twen St R 5s '62	16	16	16
5 U & D 5s '28 ct stpd	60	60	60
11 Un E L&P 5s '33..	101	100	100
14 do 5½s '54	101⅞	101⅝	101⅝
6 UOofC deb 5s'45 w w	84	82	82
10 Un Pac rfg 5s 2008.	104	104	104
2 do 4½s '67	95	95	95
19 do 1st 4s '47	97¼	96½	96½
1 do 1st 4s reg	94½	94¼	94¼
2 do rfg 4s 2008......	89⅞	87½	87½
30 do 4s '68	88	84½	84½
42 U D Del 5s '53.....	97	95½	95½
3 Un N J R R&C 4s '44	96	96	96
5 U R of St L 4s '34...	48	48	48
23 U S Rub 5s '47	55	53	53
5 Utah L & T 5s '44..	89	89	89
34 Ut P & L 5s '44	98½	97½	98
21 Util P & L 5½s '47	55½	54	55
106 do deb 5s '59 w w..	50	49	49
15 V Cor of A 5s '41	68⅝	67½	67½
5 Vert Sug 7s '42 ..	18	18	18
2 V & S W c 5s '58 ..	40½	38	38
26 Va Ry 5s '62	98	97	97
16 Va R & P 5s '34..	100	99	99
9 Wabash 1st 5s '39 ..	92	90½	90½
8 do 5s D '80	40	37½	39
2 do 5½s '75	40	40	40
19 do 4½s C '78	35	33	33
5 Walworth 6s '45 ..	31	30	30
7 Warner cv deb 6s '41	60	60	60
30 WarBP cv deb 6s'39	46½	44¾	44¾
2 War Quin 6s '39 ..	36½	36½	36½
13 Warn Sug 1st 7s'41.	104½	103¾	103¾
8 West P P 5s A '46.	103¾	103	103¾
1 do 5s E '63	104	104	104
1 do 5s G '56	104	104	104
11 West Shore 4s 2361	85½	83¾	84
2 do ref 4s 2361	78	78	78
92 West Elec 5s '44.....	103	101¾	101¾
31 West Maryl 4s '52	62	59⅞	60
18 do 5½s '77	60	57	57
13 West Pac 5s '46 ...	63	58	58
7 West Un 6½s '36 ..	108	107⅝	108
10 do col 5s '38	101	100	100
9 do gold 5s '51	99⅝	98¼	98¼
6 do gold 5s '60	99	98½	98½
1 do re est 4½s '50..	99	99	99
8 Whl St 1st rf4½s'53	52	50	51
49 WEO 5½s '37 w w.	102¼	102	102
8 Wilk & E 1st 5s '42	37½	37½	37½
37 Wil & Co 1st 6s '41	83	82½	82½
2 Win Arms 7½s '41 ct	25	25	25
2 Wisc Cen gen 4s '49	40	40	40
10 You S&T 5s A '78	83½	83	83½
15 do 5s B '70	85	85	85

FOREIGN.

No. thous.	High.	Low.	Close.
13 Abi P & P 5s '53..	40	37½	39
2 Adr El s f 7s '52..	76½	76½	76½
2 Akershus s f 5s '63	59	57	57
2 Antioq 7s A '45..	21	21	21
6 do 7s B '45	21	20	20
2 do 7s D '45	21	20	20
1 do 7s 2d '57	20	20	20
1 do 7s 3d '57	18½	18½	18½
21 Arg Gov 6s A '57..	41½	19½	19½
54 do 6s B '58	41½	40½	40½
8 do s f 6s '59 June..	41½	39	39
22 do s f 6s '59 Oct..	40½	40	40
47 do s f 6s '60 Sept..	41½	40	40½
19 do s f 6s '61 Feb..	41	39⅝	39⅝
10 do 5½s '62	37½	36	37½
32 Australia 5s '55 ..	43	42	43
22 do 5s '57	43⅝	42	43⅝
19 do 4½s '56	37⅝	37	37⅝
84 Aust Gov 7s '43 ..	98	95¼	98
2 do s f 7s '57	52½	52½	52½
17 Bav Pst 6½s '42....	82¼	80½	80½
161 Belgium 7s '55	93	89⅝	89⅝
57 do 7s '56	91	89	89
16 do 6½s '49	89¾	89	89
27 do 6s '55	88	83	83
23 Berlin 6½s '50	35	33¾	33¾
47 do 6s '58	35	28¾	25¾
5 Berlin Elec 6½s '51	37	36¼	37
11 do 6½s '59	40	35½	40
14 do 6s '55	36	35	35
9 Bogota 8s '45	32	31	31
32 Bolivia Rep 8s '47..	12	10	10
9 do 7s '58	10	9	9
2 do 7s '69	8½	8	8
48 Borde City 6s '34..	99½	96	97½
15 Brazil 8s '41	28	26	27
1 do 7½s '52	74	74	74
24 do 6½s '26-'57	22	20¼	22
53 do 6½s '27-'57	20½	19½	20
3 do Cent Ry 7s '52..	18	17	18
1 Brisbane 5s '57 ...	31	31	31
1 do 5s '58	28½	28½	28½
1 do 6s '50	31	31	31
22 Budapest 6s '62 ..	30	28½	29
2 Bu Air 6½s B '55.	40½	40	40
10 Bu Air Pr 6s '61	24½	24	24½
7 do 6½s '61	24	24	24
16 Bulgaria 7s '67....	30	28	28
1 do s f 7½s '68	30	30	30
4 Caldas 7½s '46	28	28	28
41 Canada 5s '52	97	96	96⅝
34 do 4½s '36	96¾	96½	96½
64 do 4s '60	83⅝	82½	83⅝
1 Can S L 6s A '41	29	29	29
11 Cauca Val 7½s '46..	26	25	25½
14 Chile s f 6s '60..	18	17½	17⅝
9 do s f 6s Jan '61..	17⅝	15¾	15⅝
22 do s f 6s Feb '61..	18½	17	17
4 do s f 6s Sept '61..	18½	17	18½
9 do s f 6s Mar '62..	18⅝	18	18
31 do s f 6s May '63..	18½	15½	16
34 Chile M B 6¾s '61	31½	31	31
18 do 6½s '57	24	23	23½
12 do 6s '61	22½	19½	19¾
38 do 6s '62	22	19½	20½
1 Ch C M 7s A '60	15	15	15
14 Col Rep 6s Jan '61	27	27	27
44 do 6s Oct '28-'61..	27½	25	27½
5 Col A M B 6s '47..	25	25	25
2 do s f 6s '48	31	31	31
6 Col M Bk 7s '47..	30	29½	29½
21 Copenhagen 5s '52 ..	67	65	67
1 do 4½s '53	64½	64½	64½
8 Cordoba City 7s '57.	19	18½	19
1 do 7s '37	50	50	50
19 Costa Rica 7s '51..	47	45	45
11 Cuba 5½s '53	74½	74	74
3 do 5s 1914-'49	90	90	90
5 do P W 5½s '45..	38½	36¼	38¼
23 Cundin s f 6½s '59	26⅝	25	26
5 Czech Rep 8s '51.	104	103½	103½
9 Denmark 6s '42.....	87	86½	87
5 do 5½s '55	78½	78	78½
2 do 4½s '62	71½	70½	71
11 Deuts Bk 6s '32 ct..	82	80	82
4 Dom Rep 5½s '42	65	64	65
13 do 5½s 2d ser '40..	50	49	49
9 Duke P Pw 6s '66..	87	85½	87
5 D E Ind 6s '47.....	93½	90	90
10 E P Germ 6½s '53..	37½	37⅛	[illegible]
1 Estonia 7s '67	39	39	[illegible]
6 Finland 7s '50	55	52	[illegible]
8 Fram ID 7½s '42..	91	90⅝	[illegible]
5 Frankfort 6½s '53..	30⅝	29⅝	[illegible]
93 French Rep 7½s '41.	115	114⅝	[illegible]
78 do 7s '49	111⅝	110⅝	[illegible]
19 Gelsenkirch M 6s '34	45	44⅝	[illegible]
6 Ger CABk 7s '50....	46	44	[illegible]
16 do 6s '60 July....	43½	43⅜	[illegible]
49 do 6s '60 Oct	43½	43	[illegible]
20 do 6s '38	45	42	[illegible]
9 Ger CALo sf 6½s '58	35⅝	35⅝	[illegible]
41 Germ ext ln 7s '49..	59	57⅝	[illegible]
125 do Intl 5½s '65......	35⅝	33⅝	[illegible]
5 Ger G El 7s '45......	51⅝	51½	[illegible]
1 do 6½s '40	46⅛	46⅛	[illegible]
13 do 6s '48	45	41⅝	[illegible]
3 Gd Hope I&S 7s '45.	45	43	[illegible]
7 GCEPJapan 7s '44.	76½	75½	[illegible]
3 do 6½s '50	67½	67½	[illegible]
16 Grk Govt 7s '64....	65⅝	65	[illegible]
2 do 6s '68	54½	53	[illegible]
3 Haiti Rep 6s '52....	76½	76⅝	[illegible]
2 Helsingfors 6½s '60	50	50	[illegible]
13 Hungary 7½s '44....	41	39⅝	[illegible]
6 Hun LMI 7½s A '61	34	34	[illegible]
14 do 7½s B '61	30½	30	[illegible]
9 Hung Mun 7½s '45..	31½	31	[illegible]
7 Ilseder Stl 6s '48..	40	40	[illegible]
1 Irish Fr St 5s '60..	85	85	[illegible]
9 Ital Cr c 7s B '47.	76	76	[illegible]
8 Ital P Util 7s '52....	67½	67	[illegible]
79 Italy 7s '51	84½	83⅝	[illegible]
492 Jap Govt 6½s '54...	100½	100	[illegible]
266 do 5½s '65	91¼	89⅝	[illegible]
1 Jugo-Sl MBk 7s '57	53	53	[illegible]
8 Karstadt R 6s '43..	21⅝	20⅝	[illegible]
24 Kreuger & T 5s '59..	55½	53	[illegible]
1 Leipzig 7s '47	40	40	[illegible]
16 Lomb E 7s '52 xw.	67½	63⅝	[illegible]
1 L Aust HE 6½s '44.	44	44	[illegible]
44 Lyons City 6s '34...	98	96	[illegible]
35 Marseilles 6s '34...	98	98	[illegible]
5 Medellin 6½s '54....	23½	23	[illegible]
2 Merid Elec 7s '57...	82½	82½	[illegible]
14 Met W S&D 5½s '50	29½	28	[illegible]
11 Mex 6s '33 sml asst.	2½	2⅛	[illegible]
5 do 5s '45	2½	2⅜	[illegible]
4 do 4s '04-'54 asst....	2⅜	1⅝	[illegible]
32 do 4s '10 sml asst.	1⅝	1⅛	[illegible]
34 Milan 6½s '52	64	63	[illegible]
5 Min Ger sf 6½s '58..	15	15	[illegible]
18 do 6½s A '59	15	15	[illegible]
7 Monte M 5s '37 ww	74	67½	[illegible]
56 do 7s '37 xw	76¾	74⅝	[illegible]
2 Montevideo 7s '52 ..	21	20⅝	[illegible]
5 do 6s A '59	18½	18⅝	[illegible]
9 Netherlands 6s '72.	101¾	101⅜	[illegible]
12 N S Wales 5s '57....	40⅝	40⅝	[illegible]
3 do 5s '58	40⅝	40⅝	[illegible]
4 Nord Lloyd 6s '47..	36	34	[illegible]
34 Nord Ry 6½s '50..	98	97	[illegible]
20 Norway King 6s '43.	89	87	[illegible]
6 do 6s '44	89	88½	[illegible]
6 do 6s '52	89	87	[illegible]
12 do 5½s '65	87½	80⅝	[illegible]
4 do 5s '63	82	80⅝	[illegible]
1 Norw Hy El 5½s '57	80⅝	58	[illegible]
5 Nuremberg 6s '52..	28⅝	28⅝	[illegible]
122 Orient D Ltd 6s '53.	80⅝	79⅝	[illegible]
6 do deb 5½s '58....	74½	73	[illegible]
5 Oslo 6s '55	82	80½	[illegible]
8 Pan Rep 5s '63	60	57	[illegible]
28 Paris L&M 7s '58 ..	99	98	[illegible]
33 do 6s '58	98	95⅝	[illegible]
1 Paris Orl Ry 5½s '68	95	95	[illegible]
6 Pernambuco 7s '47.	8½	8	[illegible]
6 Peru 7s '59	12	11½	[illegible]
17 do 6s '60	8⅝	7⅞	[illegible]
12 do s f 6s 2d ser '61.	8⅝	8⅝	[illegible]
24 Poland 8s '50	62	60	[illegible]
24 do 7s '47	56	55	[illegible]
11 do 6s '40	61	59½	[illegible]
1 Port Al City 7½s '66	14⅝	14⅝	[illegible]
5 Prague Grt 7½s '52	97	97	[illegible]
11 Prussia F S 6½s '51	34	34	[illegible]
23 do 6s '52	29⅝	28⅝	[illegible]
2 Queens St 7s '41....	62⅝	62½	[illegible]
6 do 6s '47	42⅝	42½	[illegible]
14 Rh Main Dan 7s '50	38	37½	[illegible]
4 Rh Westp EP 7s '50	53½	51	[illegible]
3 do 6s '52	45⅝	45½	[illegible]
29 do 6s '53	46	45⅝	[illegible]
44 do 6s '55	46⅝	44⅝	[illegible]
1 Rio Gr D Sul 8s '46	23⅝	23⅝	[illegible]
4 do 7s '66	18	18	[illegible]
51 do 7s '67	14⅝	14⅝	[illegible]
4 do s f 6s '68	12⅝	11	[illegible]
56 Rio de Jan 8s '46..	21	18	[illegible]
21 do 6½s '53	16	15	[illegible]
40 Rome 6½s '52	67	65⅝	[illegible]
9 Rotterdam 6s '64....	95⅝	94	[illegible]
1 Rumania 7s '59	55	53	[illegible]
11 Royal D 4s '45 ww	80⅝	80	[illegible]
20 Ruhr 6s '53	27⅝	27¼	[illegible]
1 Sao P City 6½s '57.	14	14	[illegible]
3 Sao P St 8s '50.....	20	20	[illegible]
2 do 7s '40	20	20	[illegible]
2 do 6s '68	50⅝	50⅝	[illegible]
17 Sax P Wks 7s '45..	16	15½	[illegible]
3 do gen&ref 6½s '51.	35	34	[illegible]
3 Sax SMIn sf 7s '45..	31	31	[illegible]
7 do s f 6½s '46......	46	46	[illegible]
17 Seine Fr 7s '42	44	42⅝	[illegible]
21 Serbs C&Sl 8s '62....	105	103	[illegible]
22 do 7s B '62	50	47⅝	[illegible]
1 Siem & Hal 7s '35..	46⅝	45⅝	[illegible]
10 do 6½s '51	70⅝	70⅝	[illegible]
9 Silesia Prov 7s '58..	69⅝	68	[illegible]
43 Swed King 5½s '54..	38	37	[illegible]
16 Swiss Gov 5½s '46..	94⅝	93	[illegible]
21 Taw E P 5½s '71..	102⅝	102½	[illegible]
1 Toho EP 7s '55......	75⅝	75	[illegible]
9 do 6s '32	76⅝	76⅝	[illegible]
39 Tokio City 5½s '61.	94	92	[illegible]
34 Tokio El Lt 6s '53..	83½	63⅝	[illegible]
4 Ujigwa EP 7s '45....	65⅝	64⅝	[illegible]
138 UKGrtB&I 5½s '37.	87	86	[illegible]
17 Un Stl W 6½s A '51	96	95⅝	[illegible]
5 do 6½s A '47	30½	30	[illegible]
5 Un S W Burb 7s '51.	29⅝	29	[illegible]
9 Uruguay 8s '46......	85	85	[illegible]
17 do 6s '60	37	35	[illegible]
2 Venetian MBk 7s '52	33	33	[illegible]
58 Vienna sf 6s '52....	84	84	[illegible]
27 Warsaw 7s '58	65	64½	[illegible]
85 Westph UEP 6s '53.	40	38	[illegible]
6 Wuert HEP 6½s '50.	30½	28	[illegible]
3 Yokohama 6s '61...	40	40	[illegible]

OFFICIAL WEATHER FORECAST.

The official forecast for today and tomorrow and yesterday's table of records follow:

Indiana—Fair Saturday and probably Sunday; warmer.

Lower Michigan—Generally fair Saturday and probably Sunday, except mostly cloudy Sunday in north portion; warmer Saturday and in south portion Sunday.

Upper Michigan—Partly cloudy and warmer Saturday; Sunday mostly cloudy, some likelihood of local showers.

Wisconsin—Generally fair, warmer Saturday; Sunday partly cloudy to cloudy, some likelihood of local showers in north portion.

Missouri—Fair and warmer Saturday; Sunday partly cloudy, warmer in extreme southeast portion.

Place of observation. State of weather. Oct. 9, 1931. 7 p. m. Central time.	Direction of wind.	Temp. 8 p. m.	Highest today.	Lowest last night.	Precipitation 24 hours.
East central states—					
Alpena, clear	S.W.	52	60	34	....
Cairo, clear	N.	68	72	58	....
Chicago, clear	S.E.	59	61	50	....
Cincinnati, clear	N.E.	56	64	48	....
Cleveland, clear	N.E.	54	58	50	....
Detroit, clear	S.E.	52	60	46	....
Escanaba, cloudy	S.	56	60	40	....
Evansville, clear	E.	66	72	52	....
Fort Wayne, clear	S.E.	56	62	46	....
Grand Haven, clear	S.	50	58	40	....
Grand Rapids, clear	S.	56	62	44	....
Green Bay, clear	S.	54	60	42	....
Indianapolis, clear	E.	62	66	46	....
Madison, clear	S.	56	62	42	....
Marquette, clear	S.	56	64	44	....
Memphis, cloudy	N.	72	78	62	....
Milwaukee, clear	S.	56	62	46	....
Nashville, clear	N.E.	66	72	62	.06
Peoria, clear	S.E.	66	68	44	....
S. Ste. Marie, cloudy	S.E.	48	58	32	....
Springfield, Ill., clear	S.E.	62	68	36	....
La Crosse, clear	S.	56	66	40	....
West central states—					
Bismarck, clear	S.W.	60	72	38	....
Charles City, cloudy	S.	60	66	42	....
Concordia, clear	S.	74	80	46	....
Davenport, clear	S.	62	68	46	....
Des Moines, cloudy	S.E.	66	70	46	....
Devils Lake, clear	S.	58	68	42	....
Dodge City, cloudy	S.W.	84	86	50	....
Dubuque, clear	S.	60	64	44	....
Duluth, clear	S.W.	58	66	42	....
Huron, clear	S.	66	76	42	....
Kansas City, clear	S.	66	68	52	....
Keokuk, clear	S.	68	72	48	....
Little Rock, clear	E.	80	86	66	....
Minneapolis, clear	S.	62	68	40	....
Moorhead, cloudy	S.W.	64	72	40	....
North Platte, clear	S.E.	74	82	48	....
Oklahoma City, clear	S.	82	90	58	....
Omaha, clear	S.	64	70	50	....
Rapid City, cloudy	N.	70	80	36	....
Sioux City, clear	S.W.	64	70	48	....
St. Louis, clear	E.	66	70	52	....
Springfield, Mo., cl'dy	S.E.	66	66	56	.02
Wichita, clear	S.	78	82	50	....
Williston, clear	W.	62	68	36	....
Eastern states—					
Albany, clear	N.	50	58	42	....
Atlanta, clear	N.W.	76	84	62	....
Boston, clear	E.	50	56	48	....
Buffalo, clear	E.	48	58	44	....
Charleston, rain	E.	74	84	72	....
New York, clear	E.	58	64	50	.14
Oswego, clear	S.	42	50	40	....
Philadelphia, clear	E.	60	64	54	.98
Pittsburgh, clear	E.	58	67	48	....
Raleigh, cloudy	N.E.	60	66	64	....
Washington, clear	N.	56	64	54	.28
Gulf states—					
Abilene, clear	S.E.	84	92	64	....
Amarillo, clear	S.E.	78	86	56	....
Birmingham, clear	N.	76	86	64	....
Brownsville, clear	E.	78	88	76	....
El Paso, clear	N.E.	82	88	62	.02
Fort Worth, clear	S.E.	82	88	68	....
Galveston, clear	S.E.	88	92	66	....
Jacksonville, clear	E.	76	84	76	....
Miami, cloudy	N.E.	80	84	70	.22
Mobile, clear	N.	80	84	70	....
New Orleans, clear	E.	80	86	70	.14
San Antonio, clear	E.	88	92	76	....
Shreveport, clear	E.	88	92	72	....
Tampa, cloudy	S.	80	94	70	....
Vicksburg, clear	N.E.	82	90	70	....
Mountain states—					
Boise, clear	N.W.	68	70	40	....
Cheyenne, cloudy	S.W.	66	74	40	....
Denver, cloudy	N.W.	74	84	42	....
Havre, cloudy	W.	62	70	46	....
Helena, cloudy	W.	64	70	36	....
Lander, clear	E.	60	66	34	....
Miles City, clear	S.W.	66	74	32	....
Phoenix, clear	S.W.	90	94	60	....
Pueblo, cloudy	N.W.	70	84	42	.01
Salt Lake City, clear	N.W.	68	78	54	....
Santa Fe, cloudy	S.W.	62	68	54	....
Yellowstone Pk., clear	S.W.	57	62	32	....
Pacific states—					
Fresno, cloudy	W.	70	74	56	....
Los Angeles, cloudy	S.W.	64	68	60	....
Portland, Ore., cloudy	S.E.	62	64	48	....
San Diego, cloudy	S.W.	66	70	62	....
San Francisco, clear	W.	62	68	56	....
Seattle, Wash., clear	N.	62	62	46	....
Spokane, clear	N.	62	66	36	....
Walla Walla, cloudy	S.W.	64	66	48	....
Canadian—					
Battleford, cloudy	S.W.	48	58	42	....
Calgary, cloudy	N.W.	52	62	42	....
Edmonton, cloudy	N.W.	38	52	40	.44
Medicine Hat, cloudy	N.W.	54	62	36	....
Minnedosa, cloudy	S.	54	64	36	....
Montreal, clear	W.	42	48	36	....
Quebec, cloudy	W.	44	48	30	....
Qu' Appelle, cloudy	N.E.	52	60	28	....
The Pas, cloudy	N.E.	44	50	36	....
Toronto, clear	S.	44	50	36	....
White River, clear	S.	40	60	32	....
Winnipeg, clear	N.	54	70	46	....

INVESTMENT TRUSTS

Quoted by Smith, Burris & Co.:

	Bid.	Ask.		Bid.	Ask.
A B C "D"..	3⅛	4	Nat Wide B..	4⅛	4⅝
Do E......	5¼	5⅝	North Amer.	3⅝	4
Am Compus.	4⅝	4⅝	Represent ..	9⅝	10⅝
Amer Inv....	3¼	3⅝	Sel Amer ..	3⅛	3⅝
Rasic Ind Sh	3¼	4⅛	Sel Cumul...	7⅛	8
Brit Type In	2⅝	3	Sel Income...	4⅝	4⅝
Corp Tr ...	3.40	3.65	Spencer Tr..	15⅝	16⅝
Do AA ...	2.70	2.95	Stand Amer.	4⅝	4⅝
Cumul Tr ..	4⅝	5⅛	Sta All Am.	5⅝	6
Div Tr A ...	10	...	Super Cp A	4⅝	4⅝
Do B	3⅛	...	Do B	4⅛	4⅝
Do C	3½	3⅝	Do C	7	7⅝
Do D	5⅝	5⅝	Do D	6⅝	7
First Inv ...	12½	14	Tr of Amer	3⅝	4⅛
First Trust..	3½	3⅝	Tr S O A....	4⅛	4⅝
Five Year ..	4⅝	5⅛	Do B	4⅛	4⅝
Fixed Tr A.	9⅝	...	Tr St Inv C.	2⅝	3⅛
Do B......	8⅛	...	Do D	3⅛	3⅝
Fixed Tr Oil	3	...	Trus Am Bk	4⅝	4⅝
Fundam A..	4½	5	Do A	3⅝	3⅝
Do B	4⅝	5¼	Unif Serv A	3⅝	3⅝
Incorp Inv..	21⅝	23¼	Do B	3⅝	3⅝
Leaders A ..	5	...	Do C	3⅝	3⅝
Do B	3¼	4	USELP A ...	20⅝	22¼
Do C	3¼	3⅝	Do B	3⅝	4
Low Priced..	4⅝	4⅝	Universal ...	3⅝	3⅝
Mass Inv ...	19⅝	21⅝	Wall St	5⅝	6
Nat Trust ..	7¼	7⅝			

MAY EXTEND PIPE LINE.

Wall street hears that extension of the gasoline pipe line system from Syracuse, N. Y., the present northern terminus, to the shore of Lake Ontario is being considered by officials of Sun Pipe Line, Inc., controlled by Sun Oil company.

GALVESTON-HOUSTON ELECTRIC COMPANY

Notice is hereby given that The Atlantic National Bank of Boston, as Trustee under the Indenture of Galveston-Houston Electric Company, dated June 1, 1926, relating to Five-Year Secured Gold Notes of said Company, [which Indenture is on file and may be examined at the office of said The Atlantic National Bank of Boston] by virtue and in execution of the power of sale contained in said Indenture, and particularly in sub-division [c] of Article V thereof, and for breach of the conditions of said Indenture and for the purpose of foreclosing the same, will sell or cause to be sold as a whole but not in part at public auction on November 2, 1931, at eleven o'clock in the forenoon at the offices of Wise, Hobbs & Arnold, 15 Congress Street, Boston, Massachusetts, the following securities:

[a] Three hundred fifty thousand dollars [$350,000] face value of Five Year Six and One-Half Per Centum General Mortgage Bonds, due June 1, 1931, of Houston Electric Company, a Texas corporation, being all the bonds now outstanding issued under and secured by the mortgage made by said Houston Electric Company to The Atlantic National Bank of Boston, Trustee, dated June 1, 1926.

[b] One million six hundred thousand dollars [$1,600,000] face value of Five Year Six and One-Half Per Centum General Mortgage Bonds, due June 1, 1931, of Galveston-Houston Electric Railway Company, a Texas corporation, being all the bonds now outstanding issued under and secured by the mortgage made by said Galveston-Houston Electric Railway Company to The Atlantic National Bank of Boston, Trustee, dated June 1, 1926.

[c] 16,487 shares of the aggregate par value of $1,648,700 of the 16,500 outstanding shares of capital stock of said Galveston-Houston Electric Railway Company.

It is required as one of the terms of sale that there be deposited with the undersigned Trustee, on or before October 30, 1931, by or on behalf of any prospective bidder, in order to qualify such bidder to bid at said sale, $10,000 in cash or $100,000 principal amount of the Secured Gold Notes issued and outstanding under said Indenture. In the case of the successful bidder such cash or such Secured Gold Notes so deposited, at such amount as shall be determined pursuant to the terms of the Indenture, may be applied in part payment of the purchase price. Balance of purchase price is to be paid in cash and/or in notes as aforesaid, at the office of the undersigned Trustee not later than the close of business on the day following the sale. All deposits made by other bidders will be returned to the respective depositors after the sale.

The right is reserved to reject any and all bids.

The Atlantic National Bank of Boston, Trustee as aforesaid.
By CHARLES WESTON
Vice President

PRICES OF [...] SELL LOWE[...] LARGE REC[...]

General Average D[...] to $5.20 Lev[...]

CHICAGO LIVE STO[...]

HOGS.

Receipts, 20,000; shipments, [...]
Bulk of sales.........
Light, good to choice, 140@160.
Good to choice, 190@220.
Good to choice, 220@260.
Good choice, 260@325.
Good to choice, 325@400.
Inferior to fair, 140@200.
Light packing sows, 250@350.
Heavy packing sows, 350@500.
Stags, subject to dockage.
Pigs, good to choice, 100@125.
Pigs, fair to good, 100@135.
Pigs, inferior to fair, 50@135.
Boars ....

CATTLE.

Receipts, 3,000; shipments, [...]
Prime steers, 1,000@1,500 lbs. [...]
Good to choice, 1,050@1,450 lb. [...]
Poor to choice, 700@1,000 lbs. [...]
Yearlings, fair to best........
Bulk of sales ....
Low grade killing steers........
Cows, choice to prime........
Cows, good to choice........
Cows, fair to good........
Cows, common to fair........
Canners and cutters........
Heifers, yearlings, good to choice
Heifers, yearlings, fair to good
Heifers, common to fair........
Bulls, bolognas, common to fair
Bulls, bologna, fair to good....
Bulls, beef, fair to good........
Bulls, beef, best light........
Calves, poor to choice........
Stockers and feeders........

SHEEP AND LAMBS.

Receipts, 20,000; shipments, [...]
Native lambs, good to choice..
Native lambs, medium to good
Native lambs, common to fair
Native lambs, culls ....
Western lambs, good to choice..
Western lambs, fair to good..
Feeding lambs, fair to best....
Wethers, aged, good to choice..
Wethers, aged, common to fair
Wethers, twos, good to choice
Ewes, light, good to choice....
Ewes, heavy, good to choice....
Ewes, inferior to fair........
Yearlings, good to choice....
Yearlings, medium to good....
Breeding ewes, yearlings........
Breeding ewes, twos to fours..
Bucks ....

COMPARATIVE PRICES.

HOGS—Bulk of sales yesterday.[...]
One month ago ....
One year ago ....
Top yesterday, $5.80; average, [...]
CATTLE—Bulk of sales yesterday ....
One month ago ....
One year ago ....
SHEEP—Western range lambs..[...]
One month ago ....
One year ago ....
Top yesterday, $6.50; average, [...]
Estimated receipts at Chicago tod[ay...] 500; hogs, 9,000; sheep, 2,00[0]

The second largest Friday [...] ceipts since last March were [...] on the market yesterday and [...] weakened rapidly soon after [...] steady opening. Light weights [...] ed most on the break and clos[ed] 25c lower, while most others [...] weak to 10c lower.

The extreme top for 265[...] butchers remained steady at $5[...] the general average moved d[own] at $5.20. Buying of better gr[ades] light butchers by larger hous[es] helped to hold the average pr[ice]. Most of the 3,000 left in the [...] the close were inferior grades [...] side demand was fair, taking [...] 5,500.

October Bids Raised.

Buyers raised their bids for [...] and heavy grades of October [...] $5.25@5.50 on the futures mark[et] terday without attracting an [...] sell. Numerous bids of $4.5[...] made for December and Janua[ry con]tracts, but the lowest offer wa[s ...]

It was cleanup day in the [...] yards yesterday and the mar[ket, as] usual on Friday, was a "ca[tch as] catch can" affair, although th[e] important sales were in line w[ith the] previous session.

No strictly choice steers wer[e avail]able, but some good 974 lb a[verages] were sold at $9.40 and 1256 lb a[verages] brought $9.60. Few were good [enough] to pass $9.00. Many south[western] grassers came in yesterday, m[ost of] them of plain quality. A st[...] 274 from Kansas averaged 99[...] $5.25 and 50 averaged 1038 lbs[...] $4. Corn fed steers from that [...] sold at $8.25. Cows were stead[y ...] heifers ruled weak to lower. [...] advanced 25c more.

Lamb Market Uneven.

The lamb market weakened [...] stronger opening yesterday an[d ...] ed slightly under the general [...] of the day before. Receipts we[re esti]mated early at 25,000, but whe[n ...] of the expected increase arr[ived ...] feeding stations where thous[ands of] westerns were held in readi[ness to] ship in, about 40 carloads we[re ...] back and late estimates were [...] the count at less than 18,000 [...] cago.

Natives changed hands at [...] show of strength, going to pa[ckers at] $8.25 and to city butchers a[t ...] but the top rangers stopped [...] on later rounds and were si[...] the kinds at $7.75 at the hig[h ...] of last week. Country buy[ers were] eager for feeding lambs at $5.[...] but pay $3.50 reluctantly for [...] and three year old breeding e[wes].

Probable receipts of hogs at [...] for next Monday are estimat[ed at] 34,000 to 45,000. F. M. Sher[...] Southwick, and W. Garrett [...] 45,000; S. Lund, J. M. Wate[...] W. T. Reneker, 44,000; R. T[...] and G. Brittain, 43,000; H. W[...] 900; G. W Chandler, P. Alle[...] Welhener, and H. S. Truner[...] E. S. Waterbury, 39,000; J. T[...] 38,000; F. W. Young, 36,000; [...] son, 35,000; and F. Knutzen, [...]

Show Canadian Railw[ay] Decline in Gross Re[...]

OTTAWA, Ont., Oct. 9.—(AP)[...] revenue for Canadian rail[ways] $207,221,059 for seven mon[ths this] year, a decrease of $48,704,[...] the corresponding period in [...] shown today in a statement [...] the bureau of statistics.

METALS.

NEW YORK, Oct. 9.—(AP)—S[...] changed. COPPER—Quiet. Electr[olytic ...] and future, 7c. TIN—Firm. Spot a[nd ...] $23.00; future, $23.30. IRON—[...] changed. LEAD—Steady. Spot N[...] 4.00c; East St. Louis, 3.82c. ZI[NC ...] East St. Louis spot and future, [...] TIMONY—6.60c. QUICKSILVER[...] 78.00.

LONDON, Oct. 9.—(AP)—COPPER[...] spot, £34 5s; future, £35 5s. [...] spot, £41; future, £41 15s. [...] £128; future, £131 5s. LEAD—[...] future, £13 2s 6d. ZINC—Spot, £[...] future, £13 5s.

PRICES OF HOGS SELL LOWER ON LARGE RECEIPTS

General Average Down 5c to $5.20 Level.

CHICAGO LIVE STOCK

HOGS.

Receipts, 20,000; shipments, 5,500.

Bulk of sales.....$4.80@5.80
Light, good to choice, 140@160.. 4.75@ 5.25
Light to choice, 190@220..... 5.30@ 5.70
Good to choice, 220@260..... 5.40@ 5.75
Good to choice, 260@325..... 5.40@ 5.80
Good to choice, 325@400..... 5.00@ 5.50
Heavy packing sows, 250@350.. 5.00@ 5.35
Heavy packing sows, 350@500.. 4.25@ 5.00
Pigs, subject to dockage..... 3.00@ 3.75
Fair to good, 100@125... 3.50@ 4.50
Fair to good, 100@135... 3.00@ 4.00
All inferior to fair, 50@135.. 1.00@3.50
Best ..... 1.00@ 2.00

CATTLE.

Receipts, 2,000; shipments, 1,000.

Fed steers, 1,000@1,500 lbs..$2.75@10.60
Fed steers, 1,050@1,450 lbs.. 5.75@10.35
Good to choice, 700@1,000 lbs.. 4.75@10.25
Yearlings, fair to best..... 7.75@10.25
Bulk of sales..... 5.50@ 8.75
Fair grades killing steers..... 3.00@ 4.50
Good to choice to prime..... 5.50@ 6.00
Fair to good to choice..... 4.25@ 5.50
Common fair to good..... 3.75@ 4.25
Good to choice to fair..... 3.50@ 3.75
Canners and cutters..... 1.75@ 3.35
Calves, yearlings, good to choice 8.00@ 9.00
Calves, yearlings, fair to good 6.50@ 8.00
Calves, yearlings, to fair..... 5.00@ 6.50
Calves, bologna, common to fair 3.50@ 4.00
Calves, bologna, fair to good.... 4.00@ 4.60
Calves, bologna, good to choice 4.00@ 4.60
Calves, beef, fair to good..... 4.00@ 4.60
Calves, beef, beef bulls..... 1.00@ 3.50
Steers, a year to choice..... 4.00@ 9.00
Steers and feeders ..... 4.25@ 7.25

SHEEP AND LAMBS.

Receipts, 20,000; shipments, 7,000.

Bulk of sales yesterday..$4.80@ 5.80
Bulk of sales a year ago..... 6.70@ 8.00
Bulk for the year..... 8.90@ 9.95
Bulk of sales yesterday, Oct. 9, 1930..$5.50@ 8.75
Bulk of sales a year ago..... 7.00@ 8.75
Bulk for the year..... 8.50@10.75
Bulk of sales yesterday, Oct. 9, 1929.. 5.25@ 7.85
Bulk of sales a year ago..... 7.00@ 8.75
Bulk for the year..... 8.50@10.75

Sheep and lambs, good to choice..$6.00@ 6.50
Sheep and lambs, medium to good 5.50@ 6.25
Sheep and lambs, common to fair 3.50@ 5.50
Lambs, culls ..... 3.00@ 4.50
Spring lambs, good to choice.. 6.00@ 6.35
Spring lambs, fair to good.. 5.00@ 6.00
Spring lambs, fair to best.. 4.00@ 5.00
Sheep, aged, good to choice.. 3.00@ 3.50
Sheep, aged, common to fair 2.00@ 2.50
Sheep, lower, good to choice 3.00@ 4.00
Sheep, lower, fair to choice..... 2.00@ 3.00
Sheep, heavy, good to choice.. 1.00@ 1.50
Sheep, inferior to fair..... .75@ 1.25
Feeder lambs, good to choice..... 4.50@ 5.75
Feeder lambs, medium to good.. 4.00@ 4.50
Feeder lambs, to fair..... 3.00@ 4.00
Feeding ewes, twos to fours.. 2.75@ 4.00
Feeding ewes, aged..... 1.00@ 2.00

COMPARATIVE PRICES.

Hogs—Bulk of sales yesterday..$4.80@ 5.80
Bulk of sales a year ago..... 6.70@ 8.00
Bulk for the year..... 8.90@ 9.95
Top yesterday, $5.80; average, $5.20.

Cattle—Bulk of sales yesterday..$5.50@ 8.75
Bulk of sales a year ago..... 7.00@ 8.75
Bulk for the year..... 8.50@10.75
Steers—Season range lambs..$5.00@ 6.25
Lambs a year ago..... 5.25@ 7.85
Lambs for the year..... 7.00@ 8.75

Top yesterday, $6.50; average, $5.75.

Combined receipts at Chicago today: Cattle, 100; hogs, 9,000; sheep, 2,000.

The second largest Friday hog receipts since last March were dumped as the market yesterday and prices reacted rapidly soon after a slow early opening. Light weights suffered most on the break and closed 15@ 25 lower, while most others ruled 5@10c lower.

The extreme top for 265@280 lb butchers remained steady at $5.80, but the general average moved down 5c to 5.20. Buying of better grades of light butchers by larger houses late helped to hold the average price up. Most of the 3,000 left in the pens at the close were inferior grades. Outside demand was fair, taking about

60 per cent of the receipts.

October Bids Raised.

Buyers raised their bids for medium and heavy grades of October hogs to $5@5.50 on the futures market yesterday without attracting an offer to sell. Numerous bids of $4.50 were made for December and January contracts, but the lowest offer was $5.00. It was cleanup day in the cattle pens yesterday and the market, as usual on Friday, was a "catch as catch can" affair, although the more important sales were in line with the previous session.

In strictly choice steers were available, but some good 974 lb averages were sold at $9.40 and 1256 lb averages brought $9.80. Few were good enough to pass $9.00. Many southwestern steers came in yesterday, many of them of plain quality. A string of 1,071 lb yearlings averaged 996 lbs at $5 and 50 averaged 1038 lbs at $5.. Corn fed steers from that section sold at $8.25. Cows were steady, while others ruled weak to lower. Calves showed 25c more.

Lamb Market Uneven.

The lamb market weakened after a stronger opening yesterday and finished slightly under the general selling of the day before. Receipts were estimated early at 25,000, but when word of the expected increase arrived at killing stations where thousands of lambs were held in readiness to ship in, about 40 carloads were held back and late estimates were placing the count at less than 18,000 at Chicago.

Prices changed hands at the first sign of strength, going to packers at $5.25 and to city butchers at $6.50, but no top rangers stopped at $6.25 a hundred pounds and were similar to a shade lower rounds and were similar to 25@50c lambs at $7.75 at the high point of last week. Country buyers are after the feeding lambs at $5.00@5.25, but pay $3.50 reluctantly for good two and three year old breeding ewes.

Liberal receipts of hogs at Chicago the first Monday are estimated from 30,000 to 45,000. F. M. Sherwood, C. Kozelek, and W. Garrett marked hogs; S. Lund, J. M. Waters, and T. T. Rancher, 44,000; R. Trullinger and G. Brittain, 43,000; H. Wolfe, 42,000; G. W. Chandler, P. Allen, A. G. Rohner, and H. S. Truner, 40,000; J. C. Waterbury, 39,000; J. T. Brown, 38,000; F. W. Young, 36,000; H. Pattison, 35,000; and F. Knutzen, 34,000.

Show Canadian Railways Decline in Gross Revenue

OTTAWA, Ont., Oct. 9.—(AP)—Gross revenue for Canadian railways of $97,221,859 for seven months this year, a decrease of $48,704,390 from the corresponding period in 1930, was given today in a statement issued by the bureau of statistics.

METALS.

NEW YORK, Oct. 9.—(AP)—STEEL—Unchanged. COPPER—Quiet. Electrolytic spot and future, 9c. TIN—Firm. Spot and nearby, future, $23.30. IRON—Quiet; unchanged. LEAD—Steady. Spot New York, East St. Louis, 3.85c. ZINC—Quiet. East St. Louis spot and future, 3.50c. ANTIMONY—6.00c. QUICKSILVER—$76.00@78.00.

LONDON, Oct. 9.—(AP)—COPPER—Standard spot, £35 5s; future, £35 5s. Electrolytic spot, £40; future, £41 15s. TIN—Spot, £131 5s; future, £131 5s. LEAD—Spot, £13; future, £13 5s. ZINC—Spot, £12 12s 6d; future, £12 15s.

INVESTMENT TRUSTS

Offered by Smith, Burris & Co.:

	Bid.	Ask.
Nat Wide B.	4¼	4⅝
North Amer.	3⅝	4
Nat Amer.	2¾	3⅛
Nat Cumul.	3⅝	4
Nat Income.	4⅝	5
Nat Shares.	3⅝	4
Stand Amer.	4⅝	5
Sta All Am.	5⅛	6
Super Co A	4⅝	5
Do B	4⅝	5
Do C	4⅝	5
Do D	4⅝	5
Tri Co of Amer	3⅝	4
Tri Co Inv	4⅝	5
Tr St Inv C.	2⅝	3⅛
Do D	2⅝	3⅛
Trus Am Sh	3⅝	4
Do A	3⅝	4
Unif Serv A	3⅛	3⅝
Do B	3⅛	3⅝
USELP A	20⅝	23⅝
Do B	4⅝	5
Universal	3⅝	4
Wall St	5⅛	6

PIPE LINE TO EXTEND PIPE LINE.

Extension of the present system of the Texas Pipe Line Co. from the present northern terminus to the city of Lake Ontario is being considered by the Texas Pipe Line, Inc., controlled by the company.

EVERSTON-HOUSTON ELECTRIC COMPANY

It is hereby given that The Atlantic National Bank of Boston, as Trustee under the Indenture of Everston-Houston Electric Company, dated June 1, 1926, relating to the issue of Gold Notes of said Company, will on the 5th day of October, 1931, at the office of said The Atlantic National Bank of Boston, by virtue of the powers in said Indenture and particularly pursuant to Article Eighth thereof, purchase for the account of the sinking fund for the purpose of furnishing the same will sell or cause to be sold at public auction, to the highest bidder, on October 7, 1931, at eleven o'clock A. M., at the office of Edwards & Angell, 60 State Street, Boston, Mass., the following securities, subject to dockage:

Three hundred fifty thousand dollars (par value of Five Year Gold Notes, due June 1, 1931, of Galveston-Houston Electric Railway Company, a Texas corporation, being all of the bonds now outstanding issued under and secured by said Indenture to the Atlantic National Bank of Boston, Trustee, dated June 1, 1926, aggregate principal amount of the $1,500,000 issue of bonds of the Galveston-Houston Electric Railway Company, being all of the bonds now outstanding issued under and secured by said Indenture to the Atlantic National Bank of Boston, Trustee, dated June 1, 1926, aggregate principal amount of the $1,500,000 issue of bonds of the

PROFIT TAKING ERASES EARLY WHEAT GAINS

Prices More Responsive to Supply and Demand.

BY CHARLES MICHAELS.

The wheat trade showed further evidence of breaking away from the influence of the stock market yesterday, and while there was a fractional advance early which carried prices to the best figure since Sept. 24, heavy profit taking, credited to local professionals who have been active on the buying side for several days, caused a reaction of 1¼@1⅜c from the best figures.

The finish was at net losses of ⅛@⅝c. Toward the last there was some selling by local traders on private cables claiming that Russia had made liberal charters to ship grain to the United Kingdom. This was in direct contradiction to the rumors of Thursday claiming boats were being canceled.

Market Responsive.

Taken as a whole the wheat market during the last two days has shown more disposition to respond to normal supply and demand conditions and speculative influences than for many weeks. The setback from the best figures was not a surprise to many as prices had advanced 4⅜c from the low point of Monday, and with a double holiday ahead a number of the local operators were inclined to even up in their market operations.

Outside Trade Larger.

Outside speculative interest in the wheat market showed a rather pronounced tendency to increase, and there was rather persistent buying during the day. According to trade gossip several leading local professionals are now operating on a fairly liberal scale on the buying side, and there are expectations that all breaks will find good support. December finished at 48⅛c to 48⅜c, May 52⅝c to 52½c, and July 52⅞c.

A manifesto favoring an import duty on wheat and the quota system announced by one of the leading political parties in England was largely responsible for pronounced strength in the Winnipeg market, which closed ⅛@⅞c higher with December closing at 53⅝c in Canadian funds. Houses with continental and seaboard connections were active buyers and export sales of around 1,000,000 bu Manitobas were reported in all positions during the day. Hedging sales checked the upturn. Buenos Aires December closed at 43⅛c, a net gain of 1⅝c for the day in the face of a decline of ⅛c in the exchange rate.

Strength in North America on Thursday and prospects that an import duty might be imposed caused an advance of 1@1⅛d in Liverpool, but owing to a higher exchange rate the gain was 1⅛@1⅜c per bu with December closing about 54⅝c, based on sterling at $3.87.

Drought in important sections of the winter wheat belt is not being entirely overlooked as a market factor by traders, as around 9,000,000 acres are estimated as being in the dry area, and the forecast failed to indicate any rain of consequence during the next few days.

Corn Shows Easy Tone.

While there was some buying based on the strength in wheat early, the corn market eased readily later on local selling and the finish was ¼@1c lower with December at 35c, May 39¼c to 39⅛c, and July 40⅛c. The country continues to sell only corn rather freely to arrive, local handlers booking 160,000 bu during the day, and there was 275,000 bu sold to go to store. The eastern demand continues slow. Weather reports from the main belt were favorable, with cutting progressing rapidly, and a few scattered cars of new grain are now being received daily at terminals.

Profit taking in oats more than offset commission house buying and the finish was ⅜@⅛c lower with December closing at 22c, May 24⅝c and July 23⅝c. The country sold 31,000 bu to arrive during the day, but the basis in the sample market was somewhat firmer.

Action of the rye market was a disappointment to the bulls and the close was ⅝@1c lower with December at 38½c and May at 41c. There was nothing heard regarding export demand.

OPEN GRAIN TRADES

Open interest in grain futures on the Chicago Board of Trade follow, last three ciphers omitted:

	Dec.	March.	May.	Total.
WHEAT.				
Thursday	40,726	1,253	51,733	94,420
Wednesday	41,679	1,281	51,268	94,602
Week ago	43,816	1,279	49,218	94,343
CORN.				
Thursday	19,747	1,834	11,745	32,954
Wednesday	20,089	1,314	11,114	32,573
Week ago	20,565	1,242	9,542	31,349
OATS.				
Thursday	10,323	87	11,005	21,383
Wednesday	10,307	87	10,809	21,253
Week ago	10,992	87	10,433	21,512
RYE.				
Thursday	4,590	62	3,971	8,623
Wednesday	4,606	62	3,901	8,569
Week ago	4,566	52	3,840	8,458

Grain futures purchases on the Chicago Board of Trade follow, last three ciphers omitted:

	Thursday.	Week ago.	Last year.
Wheat	29,117	8,893	45,892
Corn	15,583	4,379	23,542
Oats	1,189	808	4,769
Rye	646	422	1,111
Total	46,535	14,502	75,314

LARD MAKES SMALL GAINS

Lard was bought by shorts and sold by packers yesterday. The latter paid no attention to the decline in hogs, with large receipts at western points, and supplied the buying of distant futures. The disposition of the trade is to get out of the October and into the December and January and a little changing is on every day. Liverpool lard was unchanged to 6d lower. Export clearances from the seaboard were only 295,000 lbs. and of bacon, 1,057,000 lbs. No attention was given to bellies and prices were nominally unchanged. Prices follow:

Clear Bellies.

	High.	Low.	Close Oct. 9. 1931.	Oct. 8. 1931.	Oct. 10. 1930.
October	.....	.....	7.00	7.00	13.50
Lard.					
October	7.37	7.32	7.35	7.30	11.40
December	6.32	6.30	6.30	6.22	10.62
January	6.15	6.05	6.12	6.05	10.42

WILL MANAGE COMPANY.

R. D. Jackson, president of Jackson-Babbitt, Inc., sale and research organization, has joined the U. S. Postal Meter corporation as general manager.

CASH·GRAIN NEWS

Official receipts of grain at Chicago Friday: Wheat, 48 cars; corn, 274 cars; oats, 39 cars; rye, 3 cars; barley, 27 cars.

Range of cash grain prices in leading markets follow:

WHEAT.

	Chicago.	Kansas City.	St. Louis.
No. 1 red	....	43 @47	49
No. 2 red	48⅝	42⅛@46½	48
No. 3 red	48⅜	....	....
No. 1 hd	....	41 @63	....
No. 2 hd	50	40 @62	46⅝
No. 3 hd	....	39½@61	....
No. 4 hd	....	39 @59	....
No. 1 mx	....	41¼	....
No. 2 mx	49⅜	....	47
No. 3 mx	48 @49	....	....

	Chicago.	Winnipeg.	Minneapolis.
No. 1 N	....	....	64⅛@68⅝
No. 2 N	52⅛	....	62⅛@66⅝
No. 1 dk. N	....	....	64⅛@71⅛

		Toledo.	Omaha.
No. 2 red	....	52 @53	....
No. 2 hd	....	....	42½@46

CORN.

	Chicago.	Kansas City.	St. Louis.
No. 2 mx	38½@39	36¼@37½	38¼
No. 3 mx	....	35 @36	....
No. 4 mx	....	34½	....
No. 1 yel	38⅛@39½	....	38⅛
No. 2 yel	38⅛@39	37½@38⅛	38⅛
No. 3 yel	37⅛@38⅛	36⅛@37⅛	36⅛@38
No. 4 yel	37⅛@38	....	37⅛
No. 1 wh	39⅛@40	....	....
No. 2 wh	39 @39⅛	37⅛@38	....
No. 3 wh	38⅛@39	36⅛@37⅛	....
No. 4 wh	38	....	....

	Milwaukee.	Omaha.	Peoria.
No. 1 yel	39⅝@40	....	36½
No. 2 yel	....	35	36½
No. 4 yel	....	34½	....
No. 2 wh	....	35	....

	Minneapolis.	Buffalo.	Toledo.
No. 2 yel	37 @37½	....	42 @43
No. 3 yel	36 @36½	....	....
No. 2 mx	34 @35	....	....

OATS.

	Chicago.	Kansas City.	St. Louis.
No. 2 wh	23¼@24¼	25⅛@26⅛	....
No. 3 wh	21⅛@23	24⅛@25⅛	21½

	Milwaukee.	Omaha.	Minneapolis.
No. 2 wh	....	....	23 @24
No. 3 wh	....	21¼	22 @23
No. 4 wh	23	....	21 @22

	Buffalo.	Toledo.	Peoria.
No. 2 wh	....	25⅛@26⅛	19⅛@20⅛
No. 3 wh	....	....	19⅝@20

RYE, BARLEY, AND FLAX.

	Rye.	Barley.	Flax.
Chicago	....	45 @58	1.32
Milwa'kee	....	38 @59	....
Min'polis	39⅛@41¼	34 @52	1.26@1.32
Duluth	39⅛@41¼	34 @38	1.25⅛@30⅛

CLOVER AND TIMOTHY.

	Cash.	December.
Clover— Chicago, per 100 lbs.	10.50@14.00	......
Toledo, per 60 lbs.	7.50	7.75
Timothy— Chicago, per 100 lbs.	3.25@ 3.50	......

GRAINS·IN·ALL MARKETS

	Open.	High.	Low.	Close Oct. 9. 1931.	Oct. 8. 1931.	Oct. 10. 1930.
October Wheat.						
Wnpg	.53⅝	54⅝	53⅛	54	53⅛	72½
Lvpl	.....	.....	.....	51⅝	49⅝	86⅛
December Wheat.						
Chgo.	.48⅜	49⅜	48	48⅜	48⅜	79⅝
Kas C.	.40⅝	42	40⅛	41⅛	41⅛	73⅛
Mpls.	.60⅛	62¼	60⅝	61⅛	61⅝	77
*Dul.	.54	54⅛	53⅝	53⅝	54	72⅝
Wnpg	.53⅝	54⅝	53⅛	53⅝	53⅛	74⅝
Lvpl.	.....	.....	.....	54⅝	52⅝	85½
March Wheat.						
Chgo.	.52	52	50⅝	51	51⅛	85⅝
Lvpl.	.....	.....	.....	57⅛	55⅛	85⅛
May Wheat.						
Chgo.	.52⅝	53⅛	52⅛	52⅛	52⅝	85⅝
Kas. C.	.46⅝	46⅝	45⅝	45⅝	45⅛	79⅛
Mpls.	.59⅝	61⅛	59⅛	59⅝	50⅛	82
Wnpg.	.57⅛	58⅝	57⅛	57⅛	57	81
Lvpl.	.....	.....	.....	59⅛	57⅛	87⅛
July Wheat.						
Chgo.	.53⅝	53⅝	52⅛	52⅛	53⅛	86⅛
Kas. C.	.46⅝	46⅝	46⅝	45⅝	45⅝	79
December Corn.						
Chgo.	.35¼	36	34⅝	35	35⅝	82½
Kas. C.	.31⅝	32⅛	31⅛	31⅛	31⅛	77⅛
March Corn.						
Chgo.	.37⅝	38⅛	37	37	38	83⅛
May Corn.						
Chgo.	.39⅝	40⅛	39⅛	39¼	40	86
Kas. C.	.35⅝	36⅛	35⅝	35⅝	35⅛	82¼
July Corn.						
Chgo.	.40⅝	41	40⅛	40⅛	40⅛	87⅛
October Oats.						
Wnpg.	.30⅝	30⅝	29⅛	29⅛	29⅛	31⅛
December Oats.						
Chgo.	.22¼	22⅛	21⅝	22	22⅛	37⅛
Mpls.	.22	22⅛	22	22	22⅝	33⅛
Wnpg.	.28⅝	29⅝	28⅛	28⅝	29⅛	31
May Oats.						
Chgo.	.24⅛	25⅛	24⅝	24⅝	25	40⅛
Mpls.	.23⅝	23⅝	23	23	23⅛	36⅝
Wnpg.	.30⅝	30⅝	30⅛	30⅝	30⅛	35⅝
December Rye.						
Chgo.	.39	39⅝	38⅛	38⅛	39⅛	50
Mpls.	.37⅛	37⅝	37	37	37⅛	48⅝
Dul.	.37⅝	38⅛	37⅛	37⅛	37⅛	48⅝
Wnpg.	.34⅝	34⅝	34⅛	34⅛	34⅝	39⅛
March Rye.						
Chgo.	.41⅝	41⅝	41	41	41⅛	54⅛
May Rye.						
Chgo.	.41⅝	42	41	41	41⅛	56
Mpls.	.38⅝	39	38⅝	38⅛	38⅝	52⅛
Wnpg.	.37⅝	38	37⅛	37⅛	37⅝	45⅝
December Barley.						
Mpls.	.35⅝	35⅝	34⅝	35	35⅝	43⅛
Wnpg.	.30⅛	31	30⅝	30⅝	30⅝	30⅛
December Flaxseed.						
Mpls.	1.25	1.25	1.23⅝	1.24	1.25	1.79⅛
Dul.	1.23⅛	1.23⅛	1.22⅛	1.23⅛	1.24⅛	1.78⅛
Wnpg.	.94⅝	95⅛	92⅝	94	95	1.27⅛

*Durum. †Exchange, $3.87; Thursday, $3.83.

BUTTER FUTURES HIGHER

Considerably better support carried butter and egg futures upward on the Chicago Mercantile exchange yesterday, gains of ⅝@⅞c being recorded in butter and ⅝@⅛c in eggs. Potatoes were about unchanged. The opening in eggs was easy with November dropping ¼c to the previous all time low made earlier this week but later heavy covering entered the market and new buying appeared. The covering has been rather heavy throughout this week and despite the unfavorable tone of storage news, opinions appear to be more favorably inclined toward the market. There were 12,000 cases less eggs removed in the four markets than on the same date last year. Butter news continued strongly bullish and buying, which has been lax all week, suddenly improved. Sales: Butter, 1,270,000 lbs; eggs, 3,144,000 doz; potatoes, 960,000 lbs. Prices follow:

BUTTER.

Stor. stands—	Open.	High.	Low.	Close.	Prev. close.
November	17⅝	18⅛	17⅝	18⅛	18
December	29⅛	29⅝	29⅛	29⅝	29⅛

EGGS.

Refg. stands—	Open.	High.	Low.	Close.	Prev. close.
November	17⅝	17⅛	17⅝	18⅛	18
December	18⅛	18⅝	18	18⅝	18¼

POTATOES.

Idaho russet—	Open.	High.	Low.	Close.	Prev. close.
January	$1.55	$1.55	$1.55	$1.55	$1.55
Round whites— January	1.00	1.00	1.00	1.00	.99
Maine Green Mt.— October	.78	.78	.78	.78	.77
January	1.02	1.02	1.02	1.02	1.03

BIDS AND OFFERS

Range of prices on bids and offers, good all day Saturday, follow:

	Bids High.	Bids Low.	Bids Close.	Offers High.	Offers Low.	Offers Close.
WHEAT.						
Dec.	47⅝	47⅝	47⅝	49⅛	48⅛	49⅛
May	52	51⅝	51⅛	53⅛	53⅛	53⅝
July	52⅝	52⅛	52⅛	....	....	....
CORN.						
Dec.	34⅛	34⅝	34⅛	35⅝	35¼	35⅝
May	38⅝	38⅛	38⅝	40	39⅝	39⅛
July	39⅝	39⅝	39⅝	40⅝	40⅝	40⅝
RYE.						
Dec.	38	37⅛	37⅛	39	38⅛	39
May	40⅛	40⅛	40⅛	....	....	....

GOOD ALL NEXT WEEK.

	Wheat.	Corn.	Oats.	Rye.
Bids				
Dec.	45	32⅝	20⅝	36⅝
May	49	36⅛	23⅛	39
Offers				
Dec.	52⅛	37⅝	23⅛	41⅛
May	56	42⅛	26	44

PRIMARY GRAIN MOVEMENT

	Wheat.	Corn.	Oats.
Receipts—			
Friday	746,000	529,000	217,000
Last week	893,000	683,000	311,000
Last year	997,000	404,000	366,000
1929	1,612,000	553,000	568,000
Shipments—			
Friday	1,197,000	392,000	73,000
Last week	1,400,000	597,000	209,000
Last year	1,227,000	397,000	229,000
1929	876,000	276,000	364,000

HIDE FUTURES

Trading in hide futures on the New York Hide exchange was more active. The market continued to advance, closing 30@40 higher. The exchange will be closed Columbus day, Oct. 12. Total sales, 2,880,000 lbs. Prices follow:

	High.	Low.	Close.	Prev. close.
December	6.76	6.60	6.79	6.45
March	7.40	7.40	7.40	7.01
June	8.30	8.25	8.30	7.90
September	8.90	8.80	8.91	8.60

WORLD'S GRAIN MARKET NEWS

A majority of operators in the grain trade favor higher prices for wheat and are disposed to buy it on weak spots. They recognize that no big advance is to be expected at present, but say that prices should work gradually higher. Commission house trade has picked up in the last few days and there were more buying orders in the pit yesterday for wheat, corn, and other grains than for a long time past. Bulges are being taken advantage of to secure profits and the trade is looking for more constructive news. Action of the stock market in holding a good part of its advance helps the grain trade. There is one factor, however, that is being closely watched, and that is the conditions in Russia.

Sentiment in corn was more mixed. Buyers of the previous day were the main sellers yesterday. The country sells cash corn in fair volume on every advance and the consumptive demand is not increasing in proportion to the enlarged offerings. Cash basis on white corn eased yesterday but on yellow mixed corn remained steady. There has been good selling of corn against buying of rye. The largest traders in corn, however, are understood to be bullish.

The Russian five year plan for next season calls for a 30 per cent increase in wheat acreage, but it is expected by some of those in close touch with the situation that the plan will fall considerably short of the goal set, as they do not believe Russia is prepared to carry out such an expansion program in wheat acreage. Broomhall reports that grain shipments from Russia have been gradually decreasing since the week of September 10, when they were 6,066,000 bu. and further decreases are expected in the near future.

News and Gossip of Stock Marts

General Motors Outlook.

Declaration of the regular General Motors quarterly dividend on the common stock is expected at the November meeting. The company's officials are optimistic over the outlook for next year, in spite of the current reduction in production and sales.

Third Quarter Prospects.

The speculative fraternity had its first inkling of just how poor forthcoming third quarter corporation statements may be expected to shape up with the appearance of the United Fruit figures. This company reported net after depreciation, but before federal taxes, of about $300,000 for the September quarter, compared with $3,613,000 in the previous quarter and $10,550,000 in the same period last year. For the nine months net was about $7,000,000, against $11,650,000 in the corresponding period last year.

Wall Street Surprised.

Wall street found itself little short of astounded by the proportions of the drop reported in brokers' loans for the week. The decrease of $171,000,000 was the heaviest for any week since Nov. 12 last year, when a drop of $219,000,000 was disclosed. Loans, now barely above the billion dollar mark, are the lowest for any time since 1922.

Ideas on Railroads.

The vigor of the railroad share advance increased expectation of an early decision, and a favorable one, by the interstate commerce commission on the higher freight rate application. Some Wall street people who lately have been buying railroad shares say that should the roads obtain no relief in higher rates, or insufficient relief, they will get something from wage reductions, or, failing that, the government will provide such credit aid as will be necessary to prevent financial collapses.

NEWS OF THE CROPS

"In all southern areas of the prairie provinces threshing is practically completed but in the northern districts it has been delayed by rain, and grain there will suffer depreciation in grade," says the Bank of Montreal crop report. "The estimated average yield of wheat is 16 bu and that of oats, 25 to 30 bu."

"Field work had been delayed in western parts of Oklahoma, Kansas, and Nebraska owing to lack of rain and unless it is received soon a further decrease in acreage is anticipated," says the Modern Miller. "Other sections east of the Rockies are reported to be in good condition. Harvesting of spring wheat in the Canadian northwest is nearing completion and threshing is well along."

Sowing of wheat is progressing rapidly over the eastern half of Kansas, where there is generally sufficient moisture, according to the government weekly crop report. General deterioration in condition of late crops resulted from an unseasonably high temperatures and absence of rain in Oklahoma last week. Seeding of wheat is progressing in northwestern portions with some fields up to fair stand.

"Only summer fallow wheat is in satisfactory condition in this territory," says a message from Atwood, Kas., to Lamson Bros.

HAY DOLLAR HIGHER

Local commission houses advanced their quotations on Friday around $1 per ton on timothy and its mixtures with clover or grass; arrivals were still holding around the same levels as they were the fore part of the week, with 12 cars of timothy and 1 each of marsh hay and oat straw on track.

U. S. grades—	No. 1.	No. 2.	No. 3.
Timothy	15@17	13@15	11@13
Timothy, lt clvr mix	15@17	13@15	11@13
Tim med clover mix	15@16	13@15	11@13
Clover lt tim mixed	14@16	13@14	10@12
Clover	14@16	13@14	10@12
Tim lt grass mixed	15@17	13@15	11@13
Tim hvy grass mix	14@16	12@13	10@12
Alfalfa	15@17	12@14	10@12
Upland praire	12	11	......
Midland prairie	10	8	......
Sample grade	6@ 9	......	......

Straw—Rye, $9.00@10.00; wheat or oat, $6.50@8.00.

RECORD CORN SHIPMENTS

An all time record for corn exports during a single week was established during the past week by Argentine which put afloat over 15,000,000 bu, or about 1,000,000 bu in excess of expectations. Exports of grain follow, last three ciphers omitted:

	Wheat.	Corn.	Oats.
This week	1,855	15,039	565
Last week	1,036	7,311	1,378
Last Year	709	6,507	3,472
Since Jan. 1	119,187	286,749	37,105
Year ago	76,865	132,366	24,905
Visible supply—			
This week	5,513	18,110	....
Last week	6,248	18,504	....
Last year	5,513	16,535	....

Gets Contract to Supply Pennsy Road's Electricity

New York, Oct. 9. — Consolidated Gas, Electric Light and Power company of Baltimore has announced the consummation of a twenty year contract for power with the Pennsylvania railroad, covering the entire electrification requirements of the Pennsylvania system from the Susquehanna river at Havre de Grace, Md., to Washington, D. C.

PRICES ON CURB HOLD UP AGAINST PROFIT TAKING

New York, Oct. 9.—(AP)—Curb stocks generally held well against profit taking today. Final prices were irregular, with net changes narrow.

Several industrials and specialties improved considerably and there was a scattering of advances in the utilities, although the more active members of that group eased off under realizing. Oils were firm.

Small losses in Electric Bond and Share, United Light A, Brazilian Traction, American Superpower, and Associated Gas A were offset by improvement in Middle West Utilities, Niagara Hudson, Tampa Electric, American Gas, and Consolidated Gas of Baltimore. Commonwealth Edison was heavy, but Duke Power, another thinly traded issue, rose nearly 9 points.

Gains of a point or slightly more by Walgreen, Van Camp, Gulf Oil, Deere, and Dow Chemical were widely exceeded by Singer Manufacturing, Parker Rust, and Great Atlantic and Pacific. Ford of Canada B rose more than two points.

Insull Utility rallied a couple of points in the investment trust division but United Founders reacted, losing half of yesterday's one point rise.

MONEY AND EXCHANGE

Money rates are quoted by Chicago banks as follows: Customers' commercial loans, 4@5 per cent; collateral loans, 4½@5 per cent; brokers' loans, 4 per cent; commercial paper, 2¼@2¾ per cent; bankers' acceptances, 1⅛@1⅝ per cent on thirty to ninety days' maturities. Chicago bank clearings yesterday were $49,800,000, compared with $73,300,000 a week ago, and with $79,400,000 a year ago.

NEW YORK MONEY MARKET.

NEW YORK, Oct. 9.—(AP)—Call money steady, high 2, low 1½, ruling rate 1½, close 2 per cent. Time loans steady, 60 days 2, 3-4 months 2¼, 5-6 months, 2¼ per cent. Prime commercial paper 2½ per cent; bankers' acceptances firm; 30 days 1⅛-1⅝; 60-90 days 1⅛-1⅝; 4 months 2⅛-2; 5-6 months 2⅛-2⅝ per cent. Bar silver 29⅝c.

FOREIGN EXCHANGE.

The following foreign exchange rates, quoted by the Continental-Illinois Bank and Trust company, are nominal.

	Oct. 9.	Oct. 8.	Wk. ago.	Yr. ago.
London— Cables	389.00	390.00	3.91	486.03
Checks	....	....	....	485.84
Paris— Cables	3.94¼	3.94⅝	3.94⅝	3.92⅛
Checks	....	....	....	3.92⅛

The following quotations are for cables:

	Oct. 9.	Oct. 8.	Wk. ago.	Yr. ago.
Italy	5.20	5.20	5.18	5.23⅛
Belgium	13.98	14.01	14.00	13.95
Switzerland	20.00	19.65	19.65	19.43¼
Holland	41.00	40.40	40.30	40.33
Denmark	22.50	23.00	23.25	26.75⅝
Sweden	23.90	24.00	24.75	26.86
Norway	22.75	23.20	23.50	26.75⅝
Spain	9.10	9.10	9.05	10.25
Germany	23.60	23.50	23.70	23.79⅛
Austria	14.10	14.10	14.10	14.14
Poland	11.22	11.22	11.21	11.25
Greece	1.29	1.29	1.29	1.29⅛
Rumania	.61	.61	.61	.59⅝
Jugo-Sl.	1.77	1.77	1.77	1.77⅛
Czecho-Sl.	2.97½	2.97⅛	2.97½	2.96⅝
Finland	2.52	2.52	2.52	2.51⅝
Canada	*100.00	*115.00	*13⅝	†1.25
Argentine	21.00	22.50	24.25	34.95
Brazil	5.45	5.25	5.50	10.25
Hongkong	25.50	25.10	24.75	32.45
Shanghai	33.50	32.25	32.00	39.50
Japan	49.55	49.55	49.55	49.70
India	30.25	30.25	30.25	36.20
Chile	12.20	12.20	12.20	12.30
Bulgaria	.73	.73	.73	.73
Singapore	51.00	51.00	50.25	56.75
Hungary	17.54	17.54	17.54	17.54

*Per thousand discount. †Per thousand premium. All other quotations are values in American cents.

INVESTORS' GUIDE

Inquiries must bear the signature and address of writer. Answers of public interest will be published; those not of general interest will be mailed if stamped, self-addressed envelope is inclosed. Address letters to Investors' Guide. Answers are based upon information which The Tribune believes correct, but beyond care in securing it The Tribune assumes no responsibility.

Saturday, October 10, 1931.

[Copyright: 1931: By The Chicago Tribune.]

Gulf States Steel 5½s.

I have a $1,000 Gulf States Steel company 15 year 5½ per cent sinking fund debenture due June 1, 1942. I paid $980 for this bond and I notice that it is now down. Please give me advice about it.—E. R. S.

Gulf States Steel company is the second largest steel company in the south. During 1928, 1929, and 1930 the company modernized and expanded its plants in Birmingham, Ala.

In 1930 gross sales were $8,374,722, the lowest reported in the last six years. Net loss before bond charges was $489,902. Bond interest and amortization totaled $325,433. In 1929 net profits before bond charges and federal taxes were $1,722,502. Charges in 1929 were earned 7.54 times, against 5.55 times in 1928 and 8.07 times in 1927.

In the first half of 1931 operating income was $36,353, against $444,380 in the first half of 1930. For the June quarter alone operating deficit was $26,624. For the six months to June 30, 1931, net loss after all charges was $520,684, against $3,537 for the corresponding 1930 period.

On Dec. 31, 1930, current assets were $5,831,556 and current liabilities were $2,867,302. Working capital was $2,964,254, against $8,446,487 on Dec. 31, 1929. Cash was $544,152, against $555,491 the year before. United States government securities of $307,400 and call loans of $3,500,000 which were listed on the Dec. 31, 1929, statement did not appear on the Dec. 31, 1930, balance sheet.

The debenture 5½s are a direct obligation of the company, but are not secured by mortgage. They are somewhat speculative.

Columbian Carbon.

Please furnish me with information on Columbian Carbon company stock. —R. B.

Columbian Carbon company is the largest producer of carbon black in the United States. It also produces natural gas and gasoline.

Inactivity in the rubber industry reduced sales of carbon black in 1930. In addition the prices of gasoline and carbon black declined sharply. As a result, net income was $2,514,923, or $5.04 per capital share, a 31 per cent drop from net of $3,665,481, or $7.83 per share of capital stock for 1929. Net profit in 1928 was $2,827,295 and in 1927 $1,941,647.

Net income for the first half of 1931 was equal to $1.60 per share, against $3.19 per share for the first six months of 1930.

On Dec. 31, 1930, current assets were $11,115,988, and current liabilities were $911,368. Capitalization consisted solely of 498,505 shares of capital stock. The dividend has been reduced to $1 quarterly. The capital stock is medium grade.

RAW SILK.

NEW YORK, Oct. 9.—(AP)—SILK—Raw futures closed barely steady; sales, 770 bales. December, $2.25; March, $2.23; May, $2.24. Open market quotations [60 day basis]. Shanghai steam extra B, $2.65; Canton double extra 14-16s, $1.90; Japanese crack double extra, $2.52.

REALTORS RAP "UNNECESSARY" SPECIAL LEVIES

Protest at Improvements Not Needed.

BY AL CHASE.

Realty men protested at what they term "unnecessary special assessments" and also condemned unsightly billboards at a meeting of the subdividers' division of the Chicago Real Estate board, held at the Palmer house. Resolutions on both subjects were adopted. Le Roy J. Kenevel, sales manager of the Frederick H. Bartlett Realty Co., prepared the special assessment resolution, which was unanimously approved by the realtors present at the luncheon.

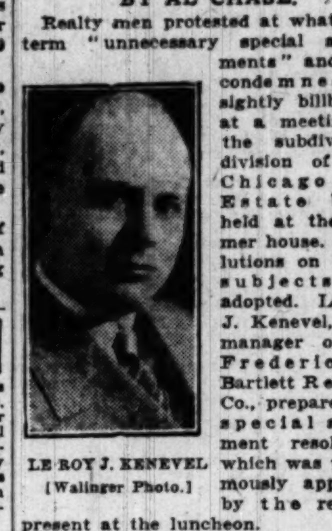

LE ROY J. KENEVEL
[Walinger Photo.]

It states that an important factor which is affecting the problem of taxation is the additional burden of special assessments caused in many instances by the installation of improvements not entirely necessary at the time they are made and which could much better have been deferred until the property is needed for development purposes.

It also points out that there are many special assessment items for the year 1930 now unpaid and delinquent, and that considerable numbers will accrue as a result of 1931 special assessments.

Warns of Dangers.

"The grave danger of this practice of assessing property for street improvement is twofold," the resolution states. "First, it discourages property owners with ownership of property, causing inability and failure to pay general and special taxes, thereby throwing the additional burden on towns, counties, and other property owners.

"Second, failure to pay assessments kills the market for special assessment bonds, as proved by lack of bids for bonds of this character now offered for sale to investment houses."

The resolution then states: "We do hereby protest the installation of any improvement that must be paid for by property owners by means of special assessments for reasons heretofore set forth and recommend that only such improvements be made that are absolutely necessary for immediate comfort, convenience, and use of property owners who must pay for same, and to disregard all petitions for water, sidewalks, sewers, street paving, etc., secured by or through contractors or material firms and to consider only petitions originating with property owners."

Rap Unsightly Signboards.

The signboard resolution, prepared by Paul Angell of Krenn & Dato, Inc., and read by Percy Wilson, chairman of the division, is as follows:

"Whereas, there exists subdivisions on which are located unpainted and unrepaired and very often obsolete advertising signs, subdivision offices and street signs, and the general public using the highly traveled roads along which these subdivisions lie receive an impression which is detrimental to the entire subdivision interests, and

"Whereas, it is possible to correct such impressions by painting and repairing or doing away with all such advertising signs, subdivision offices, and street signs, be it

"Resolved, that a copy of this resolution and a letter regarding this situation be mailed to each member of the subdividers' division, and a letter be mailed to all others interested as owners or operators of any of the properties on which the above condition exists, and be it

"Resolved, that each member of the subdividers' division assume the responsibility of using his own personal influence and efforts in bringing to the attention of such owners the above situation."

Formal Liquidation of Foreman Bank Announced

Formal liquidation of the Foreman-State National bank has been announced in Washington by Controller of the Currency Pole. The bank, which had a capital of $11,000,000, was absorbed on Aug. 25 by the First National Bank of Chicago. Members of the liquidating committee of the Foreman bank are: William C. Cummings, Harold E. Foreman, Gerhard Foreman, Walter W. Head, William A. Peterson, Joseph W. Cremin, Carl Nyquist, Oscar H. Haugan, Arthur T. Galt, William Wilhartz, and Walter Foreman.

Farm Board Wheat Now Moving Out for Export

Wheat held by the Grain Stabilization corporation recently sold for export to Brazil, Germany, and China, is being loaded out rapidly. It is announced that twenty-nine steamers with full and part cargoes are to be loaded at Atlantic, gulf and Pacific coast ports within the next few weeks. It is estimated that the boats will carry 7,250,000 bu of wheat and possibly more.

It is understood that the farm board recently turned down bids for large quantities of wheat that were considered relatively too low.

ON FOREIGN BOURSES.

BERLIN, Oct. 9.—(AP)—The Reichsbank statement, as of Oct. 7, shows the following changes in reichsmarks: Gold and bullion decreased 81,521,000; reserve in foreign currencies increased 2,789,000; bills of exchange and checks increased 58,970,000; silver and other coins increased 9,605,000; notes on other banks increased 4,651,000; advances decreased 132,945,000; investments decreased 35,000; other assets decreased 88,841,000; notes in circulation decreased 86,301,000; other maturing obligations decreased 112,924,000; other liabilities decreased 28,102,000. Total gold holdings 1,219,268,000. Note coverage 30.1 per cent. Rate of discount 8 per cent.

LONDON, Oct. 9.—(AP)—Bar silver, 17⅝d per ounce. Money, 3¾ per cent. Discount rates—Short bills, 5⅛@5½ per cent; three months, 5⅝@5½ per cent.

PARIS, Oct. 9.—(AP)—Three per cent rentes, 84f 10c. Five per cent loan 101f 30c. Exchange on London, 971 75c. The dollar was quoted at 25f 39c.

ARRIVAL OF BUYERS

Buyers may register in this column by telephoning Superior 0100, by mailing in advance notices, or by filling out blanks at their disposal in The Tribune Public Service office, 1 South Dearborn street.

DAVENPORT, Ia.—Peterson, Harned & Von Maur, H. H. Sprague, merchandise manager, Sherman Brothers, 318 West Adams street.

SHEBOYGAN, Wis.—Art Point Supply company, Joe Eggleston, lamps and novelty furniture; Stevens hotel.

CASCADE, Ia.—Devaney & Son, J. H. Devaney, hardware and furniture; Stevens hotel.

LAFAYETTE, Ind.—Jamison Brothers, Grace White, furniture; Homestead hotel, 5610 Dorchester avenue.

DRY GOODS.

NEW YORK, Oct. 9.—(AP)—More business was offered today in finished and unfinished cotton goods and a fair amount was accepted. Rayon fabrics were easing in price and the demand was lighter. Silks were selling moderately for immediate cutting. Burlaps here remained steady but continued unsettled abroad, where exchange is being readjusted. Wool goods were in light demand.

NEW YORK BANK STOCKS

Quoted by Otis & Co.:

	Bid.	Ask.		Bid.	Ask.
Bk of Am	38⅛	39⅛	Emp Tr.	34⅛	35⅛
Bankrs Tr.	69⅛	70⅛	FifthAv.	1850	2000
Bk of Man	44⅛	45⅛	First N.	2550	2625
B N Y&T	375	395	Guar T.	333	338
Bkln Tr	250	260	Harri N.	1450	1500
Cen Hans	155	158	Hibernia	85	90
Chase Nat.	46⅛	47	Irving T	23⅝	24¼
Chath-Ph	34	36	Mfrs Tr.	38	38⅝
Chemical	36⅝	37½	Nat City	62	62⅝
Commercl	185	189	N Y Tr.	104	107
Continental	19⅛	20	Public N	31⅛	33
Corn Exch	75	78	Title G.	82	85
County Tr.	23⅛	25⅛	U S Tr	2000	2100

MILWAUKEE STOCKS

	Sales.	High.	Low.	Close.
Hecla Mining	100	4⅝	4⅝	4⅝
Insurance Sec	100	3	3	3
N W Nat'l Ins.	10	91	91	91
Outboard Mot A	100	2⅝	2⅝	2⅝
Do B	200	1⅛	1⅛	1⅛
Wis Bankshares	500	4⅛	4⅛	4⅛

ROSIN AND TURPENTINE.

SAVANNAH, Ga., Oct. 9.—(AP)—TURPENTINE—Firm, 30½@31c; sales, 264; receipts, none; shipments, none; stock, 37,876 casks. ROSIN—Firm; sales, 1,053; receipts, 1,314; shipments, none; stock, 225,268 bbls. QUOTE: B, $2.60@2.62½; D, E, F, G, and H, $2.62½; I, $2.65@2.67½; M, $2.80; N, $3.85; WG, $5.20; WW and X, $5.50.

NEW YORK PRODUCE EXCHANGE STOCKS

[Furnished by James E. Bennett & Co.]

	Sales.	High.	Low.	Last.
Adm Alaska	5,000	.34	.32	.32
Am Seal Cone	400	2⅝	2⅝	2⅝
Atlas Ut $3 pf.	200	31	31	31
Bancam Blair	200	3	2⅝	2⅝
Browns Lunch	200	2⅝	2⅝	2⅝
Carson Hill	200	2.05	2.00	2.00
Chem Research	100	1⅝	1⅝	1⅝
Corp Trust	700	3⅝	3⅝	3⅝
Det & Can Tun.	900	⅝	⅝	⅝
Div Trust C	300	3⅝	3⅝	3⅝
Eagle Bird	1,500	4.50	4.35	4.50
Fuel Oil	1,500	3⅝	3⅝	3⅝
Helena Rub pfd.	100	7⅝	7⅝	7⅝
Intl Rustl Iron.	3,500	.38	.35	.35
Jenkins Tel	200	2⅝	2⅝	2⅝
Kildun	400	3.50	3.50	3.50
Macassa	16,500	.38	.35	.35
Short Wave	3,500	1⅝	1⅝	1⅝
Sup Corpn A	200	4⅝	4⅝	4⅝
Do B	200	4⅝	4⅝	4⅝
West Tel	2,400	2⅝	2⅝	2⅝

Sales, 43,345 shares.

LIVERPOOL COTTON.

LIVERPOOL, Oct. 9.—(AP)—COTTON—Spot good business done; prices 8 points higher. American strict good middling, 5.21d; good middling, 4.86d; strict middling, 4.71d; middling, 4.56d; strict low middling, 4.41d; low middling, 4.21d; strict good ordinary, 4.01d; good ordinary, 3.71d. Receipts 5,000; American, 2,400. Futures closed quiet and steady. October, 4.15d; December, 4.07d; January, 4.13d; March, 4.22d; May, 4.31d; July, 4.38d; October, 4.46d.

WANT TO SELL YOUR BUSINESS?

TO DISPOSE of your business quickly, whether it be a restaurant, gas station, delicatessen, or rooming house, list it for sale in an established market place, where the offer can be seen by the largest possible number of likely prospects!

The Chicago Tribune alone can offer you both these aids to quick-action selling.

In the Tribune Want Ad Section you'll find an established market place—the Business Opportunities classification, where buyers and sellers of businesses of all kinds meet.

Your offer to sell, advertised in this market place, can be seen in Chicago and suburbs on week-days by 146,000 more families than read any other Chicago newspaper!

Both selling advantages can be yours by calling Superior 0100, and asking for an Adtaker!

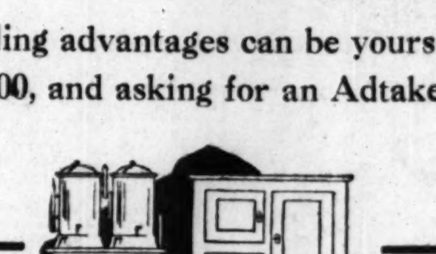

Sells business equipment, too!

The Tribune Want Ad Section can help find buyers for business equipment of all kinds, stools, tables, counters, cases, ranges, scales, shelves, soda fountains, etc. Tell the Adtaker to list your offer of such goods under the Store Fixtures classification!

CHICAGO TRIBUNE WANT AD SECTION

PRODUCE MARKETS

Fresh eggs were in demand and firm to ½c higher. Receipts 2,842 cases. Butter was steady to ½c higher. Receipts 7,187 tubs. Potatoes sold fairly with prices little changed. Receipts 91 cars with 251 cars on team track. Live spring chickens advanced 1c and leghorn hens ½c. Receipts 5 cars and 20 trucks.

WHOLESALE CREAMERY BUTTER PRICES

Score	—Chicago— Whole milk.	Centralized.	New York.	Boston.	Philadelphia.
93 score	34	....	36¾		37½
92 score	33¼	....	35½	35½	36½
91 score	32¼	....	34	34½	34½
90 score	30½	31¼	31	32½	31
89 score	28¼	28½	28½@	30	29
88 score	27	27	29	28	28
87 score	26	....	27	28	27
86 score	25¼	....	....	27	....

BUTTER PRICES TO CHICAGO RETAILERS

Score—	Tubs.	Prints.	Cartons.
Best [92-93]	36¼-37¼	37¼-38¼	38¼-39½
Good [89-91]	32¼-33¼	34 -35	34½-35½

WHOLESALE CHEESE PRICES.

	Chicago.	Boston.	New York.	Philadelphia.
Flats	....	....	15½-17	....
Twins	.15¼-15¾	18¼	....	....
Y. Daisies	.15¼-16	.16¼	16 -16¾	16½-17
L. Daisies	.15½-15¾			
Y. Ams.	....	18¾	16¼-17	....
Lghns.	.16 -16¼	....	....	16¾-17¼

LIVE POULTRY—WHOLESALE.

Turkeys	17@23c	Rocks	17c
Hens	13@17c	Leghorn springs	13c
Leghorn hens	12c	Ducks	11@15c
Old roosters	12c	Geese	13c
Springs	16c		

FRESH EGGS.

Fresh graded firsts	24½@25c
Extra firsts	26c
Current receipts	18@23c
Dirties	12@16c
Checks	12@13½c

VEAL CARCASSES.

80@90 lbs	7@ 8c	90@110 lbs	10@11c
60@80 lbs	9@10c	110@120 lbs	12c

WHOLESALE DRESSED BEEF.

	Yearlings.	No. 1.	No. 2.	No. 3.
Ribs	22	20¼	19½	9
Loins	32	35	30	13
Rounds	19	15	14½	8½
Chucks	15	12	11½	7½
Plates	7	6¼	6½	4

POTATOES.

Idaho russets, 100 lbs	$1.40@1.55
Wisconsin cobblers	.75@ .90
Minnesota	.80@ .90

FRUITS.

Apples, bu, A grade	.75@1.00
Grapes, 12 qt basket	.30@ .33
Lemons, box	8.50@9.00
Peaches, bu	2.50@3.00
Oranges, box	4.25@7.00

VEGETABLES.

Beets, home grown, bunch	.01
Cauliflower, crate, western	1.00@1.50
Lettuce, crate, western	2.00@3.50
Onions, 50 lb sack	.75@ .90
Radishes, bunch	.01@.01¼
String beans, box	.50@ .60
Tomatoes, bu	1.00

GASOLINE AND OILS.

GASOLINE—Including tax: Red Crown, service station, 14c; Stanolind blue, service station, 12½c; Ethyl, 17c. CARBON—Perfection, 8c. FUEL OIL—Stanolind, tank wagon, 1 to 100 gals., 8c; all over 100 gals. 6c. TURPENTINE—47c. LINSEED OIL—Raw, 66c; boiled, 69c. DENATURED ALCOHOL—Drums, 34c. WHITE LEAD—100 lb kegs, $12.25.

OIL CITY, Pa., Oct. 9.—(AP)—Credit balances $0.05. Runs 37,198; average runs 31,589. Shipments 67,493; average shipments 57,491 brls.

COTTONSEED OIL.

NEW YORK, Oct. 9.—(AP)—COTTONSEED OIL—Bleachable closed firm today, 3@20 points net advance, on sales of 6,900 barrels, or 46 contracts. Crude oil held steady at 3¼c bid in the southeast and valley and 3½c in Texas. Bleachable spot closed 4.25c, October 4.38c, December 4.45c, January 4.52c, March 4.64c, and May 4.69c. There were no sales in the prime summer yellow contract, with closing prices as follows: Spot, 4.25c; October and December, 4.40c; May, 4.60c.

Want Ad INDEX

Want Ad Offices

1 South Dearborn St. . 1101 East 63rd St.
Uptown Square . 4152 West Madison St.

AD-TAKER—SUPERIOR 0100

The more you tell, the quicker you sell

Page.
Airplanes 29
Auction Sales 29
Automobiles—
Passenger Cars 31
Trucks 31
Wanted 31
Accessories and Repairing 31
Loans 31
Tires 31
Credits 31
Barter and Exchange 31
Billiards and Bowling 29
Board and Lodging 29
Board and Room Wanted 29
Books and Magazines 29
Building Material 31
Business Opportunities—
Business for Sale 31
Partnerships and Investments 31
Distributors 31
Concessions and Locations 31
Business Equipment 31
Business Service 31
Wanted 31
Business Directory 31
Bus Transportation 29
Cemeteries 24
Clothing, Furs, etc. 31
Dancing Schools 29
Death Notices 24
Dogs, Cats, Birds, Poultry, etc. 29
Financial 31
Florists 24
Garages 31
Help Wanted—Male 29
Help Wanted—Female 29
Hotels and Apartment Hotels 29
House Furnishings 31
House Furnishings Wanted 31
Household Appliances 31
Instruction 29
Jewelry, Watches, etc. 31
Loans—Personal Property and Salary 31
Lost and Found 29
Machinery and Equipment 29
Mortgages for Sale 31
Moving, Storage [See Business Directory] 31
Musical Instruments 31
Office Devices 29
Office Furniture, Files, Safes 29
Parcel Post and Express 31
Patents, Patent Attorneys 29
Personal 29
Pianos [See Musical Instruments] 31
Radios and Supplies 29
Real Estate—
Apartment Buildings 31
Business Property 31
Houses 31
Houses Built to Order 31
Vacant 31
Manufacturing Property 31
Oak Park, Austin 31
Suburban 31
Resorts—
Acre Property 31
Farm Lands 31
Wanted 31
For Exchange 31
Loans 31
Room and Board Wanted 29
Situations Wanted 29
Store Fixtures 29
To Rent—
Rooms 29
Houses 30
Apartments 30
Apartments and Rooms to Share 29
Stores 30
Offices and Shops 30
Manufacturing Property 30
Hotels 31
Floors and Lofts 30
Buildings 30
Travel Opportunities 29
Trade Schools 29
Typewriters and Supplies 29
Undertakers 24
Wanted—To Rent 31

BUS TRANSPORTATION.

PREMIER COACH LINES.
Palace coaches, with porter service. Toilets and washrooms on all coaches.
DETROIT, $4.00.
BUFFALO, $10.75. NEW YORK, $19.75.
DENVER, $21.50. LOS ANGELES, $39.50.
715 N. State-st. Franklin 0303.
11 E. Roosevelt-rd. Calumet 4580.

SOUTHERN LIMITED.
Shortest route via Danville, Paducah, Memphis, New Orleans, Terre Haute, Evansville, Nashville, Birmingham. Ph. Calumet 0228.

MACHINERY AND EQUIPMENT.

FOR SALE—AMMONIA COMPRESSORS. 1—35 ton vertical, steam driven. 1—50 ton horizontal, steam driven. These machines are offered at a bargain. Write for details. Address P N 196, Tribune.

WANTED—MINNESOTA-VICTORY OR SALERNO multiple curving machine in 1st class cond. Address Y L 286, Tribune.

FOR SALE—BALL CRANK HIGH PRESSURE grease gun complete. Keller Garage, 5401 W. Madison.

VARIOUS SIZES AIR COMPRESSORS. 528 S. Wells-st.

TYPEWRITERS AND SUPPLIES.

UNDERWOOD SPEC. $39.50. BARG. FIXED UP Remingtons, Coronas, L. C. Smith Corona Typewriter, Inc. 68 E. Washington. Rand. 0052.

UNDERWOOD, ROYAL, OLIVER, $12; ALSO multigraph multicolor printing press; we repair; ribbons, 35c. 1679 Milwaukee.

ROYAL, $21; CORONA PORT., $20; REMington, $25. Pruitt, 190 N. La Salle.

HAROLD TEEN—THE CHALLENGE

SITUATIONS WANTED—MALE.

Bookkeepers and Clerks.

BKPR., ACCOUNTANT, CORRESPONDENT—A1 office man; rapid, accurate; middle aged; refs. Address H 570, Tribune.

Accountants and Auditors.

LICENSED PUBLIC ACCOUNTANT—TAKE full charge of office 3 days a week; nominal salary. Address O N 125, Tribune.

Professions and Trades.

MALE NURSE—UNDERGRAD., YNG., REF.; exp. all cases. 811 Lakeside. Long. 7799.

PAINT, PAPER, CALCIMINE—I DO NEAT work; very reas. Bittersweet 8261.

PAINTING, PAPERHANG., DECORATING—A1 work; very reas. Bitt. 8241.

House Servants.

BUTLER, COOK, CHAUF.—COREAN, 10 YRS. exp.; best refs. Atlantic 0959.

COUPLE—GOOD COOKS, ALL AROUND workers; col.; best ref. Douglas 6495.

COOK, BUTLER—A1, JAP., LONG EXPERIence; entire charge; highly recommended. Douglas 2022, Mass.

COOK, BUTLR., HSEMAN.—GD.; FILIPINO; refs. Call 4-10 p. m. Hay. 0222. Room 7.

COUPLE—FILIPINO; GEN. HSWK., DRIV.; exp., willing. Address H 348, Tribune.

HOUSEMAN—HDY. WITH TOOLS, PAINT, etc. Joe. Linc. 8381. Call 10 to 12 a. m.

Chauffeurs.

CHAUF.—GER-AMER., NEAT, RESP., CAREful driver, real mech. and worker; 20 yrs.' exp.; best refs.; North or N. suburb. Gieseke, 1811 Broadview-av., Highland Pk. 2961.

CHAUF.-HSEMAN—37, OR ANY WORK; best city refs.; need work. Bitt. 8529.

Miscellaneous.

MEN'S FURNISHINGS—EXPERD.; REFERences; cap. of managing store. West 3414.

HANDY MAN — REL.; HOTEL EXP.; A-1 ref.; mar.; drv. Address L N 166, Tribune.

STOCK RM. MAN, COL. GROCERY CLERK, or Porter. Went. 1199.

SITUATIONS WANTED—FEMALE.

Executives and Managers.

WOMAN — 42, DEPENDABLE AND REfined; exp. hotel manager; have car; work of any kind; no soliciting. Phone Lake View 6909 or address H 477, Tribune.

Domestics and Cooks.

COOK—SERVE, GEN. HSWK., LAUN., CARE children; half, all day; $7-$9. Cal. 4217.

COOK—EXP.; AGE 49, IN APT. WITH 2D maid; do lt. wash., mending. Edge. 5730.

COOK — COL.; GOOD LAUNDRS.; LIKE childr.; city ref.; $7-9; stay. go. Oak. 3363.

COOK—COL.; NEAT, EXP. HSWK., LDRS.; like children; stay; ref. Boul. 3677.

COOK—A1, EXL. REF.; CAP. FULL CHGE.; exp., lt. color. Drex. 7605. Call Sneed.

GENERAL HOUSEWORK—SWEDISH GIRL. Wentworth 4958.

MOTHER'S HELP.—YOUNG, WHITE; CARE 2 children; stay. 5528 Kenmore, Apt. 10.

Clubs, Hotels, and Restaurants.

SEAMSTRESS AND LINEN ROOM GIRL—A1; young; Chicago hotel; best references. ADDRESS J 377, TRIBUNE.

Housekeepers and Caretakers.

HSKPR.—GOOD COOK; WILL HELP WITH invalid; best refs. Euclid 3229.

HSWK. OR HSKPR.—IN ADULT FAM., BY German woman. Wellington 4688.

Nurses and Governesses.

CARE CHILD, TUTOR OR COMP., BY HR.; college girl; ex. refs. Hyde Park 5216.

NURSE—GERMAN, REFINED, EXP., EXCL. ref.; understands children's diet and training; South Side preferred. Hyde Park 9480.

NURSE—PRACT.; COMPANION; WILLING worker; reas.; dr.'s ref. Ph. Sunny. 9880.

PRACTICAL NURSE—REF.; INVALID OR child; $8 wk. Address J 350, Tribune.

Laundresses and Day Work.

LAUNDRESS — COL.; CLEAN WINDOWS, woodwork, $3; ref. Oak. 3363.

WOMAN—HOUSEWORK—OR DAY WORK; no laundry. Ph. Nevada 2393.

Stenographers, Typists, Etc.

SECY.-STENO.-BKKPR. — EXPERIENCED, desires permanent location. Wentw. 8289.

Miscellaneous.

TYPIST—USES MERCHANT CALCULATOR; or lt factory or hswk.; ambitious. Bel. 3420.

WANTED—MALE HELP.

Stores and Offices.

ASSISTANT BOOKKEEPER — ALSO GENeral office routine. Must be expd. State age and salary desired. Address Y Y 469, Tribune.

MAN—TO MANAGE RETAIL GIFT SHOP. Call at once. Mr. Hilbrandt, 4811 W. Lake.

SHOE SALESMEN.
Extra positions open for experienced men. 6256 S. Halsted-st.
TAYLOR'S SHOES, 6256 S. Halsted-st.

SHOE SALESMAN—STEADY, FOR SATURdays; references; experienced; gentile. 7502 Cottage Grove-av.

Boys—Office and Factory.

OFFICE BOY—IN RESPONSIBLE LAW OFfice; state age, education, experience and general qualifications; also telephone number. References required. Address Y H 589, Tribune.

Professions and Trades.

REPOSSESSION MEN—MUST BE EXPERIenced and have car. Room 1216, 188 W. Randolph-st.

TAILOR—BUSHELMAN EXP. APPLY BRUNner, Bau & Co., 19 W. Jackson.

Clubs, Hotels, and Restaurants.

COOK—GOOD ON SHORT ORDERS. STONER'S RESTAURANT, 1118 Wilson.

Salesmen, Solicitors, Etc.

APPLIANCE SALESMAN—GOOD PAY TO man who can qualify. MR. BRADEN, Monday, 9:30 to 12, 520 N. Michigan.

AT ONCE.
Three intelligent, neat appearing men who desire a permanent connection with national organization; must be willing to work 8 hours a day and start at our terms. This means about $40 per week to start. If you mean business, apply Employment Manager, Room 618, 203 N. Wabash-av.

Auto Radiator Repair Man.
Only experienced men need apply. Auto Radiator Specialty Co., 5101 W. Madison.

CANVASSERS—STEADY, YEAR AROUND; high grade proposition. Apply 8 to 10 or 12 to 2. Suite 217, 417 E. 47th-st.

Genuine Vino Flavor Bricks.
Exclusive distributors and agents wanted. Hottest item in years. Enormous demand. Immediate shipments. Contains no pulp, seeds or stems. Guar. to make the clearest, finest juices, free from all extraneous matters. Lowest prices that cannot be duplicated. Write or call for further information. Rm. 805, 123 W. Madison.

MAN — NEAT, HONEST, NATIONAL ORganization; about $32.50 week to start. 11 a. m. only. R. 1502, 66 E. South Water.

MEN—HERE IS A REAL MONEY MAKER. Best Christmas card seller, 21 gorgeous designs for 65c. Sell as fast as you can show them. Rm. 214, 711 S. Dearborn.

MEN—INTELLIGENT, WITH KNOWLEDGE of accounting, can earn upwards of $250 mo. L. J. Robinson, 134 N. La Salle, R. 808.

MEN—SELL 1ST QUALITY GUAR. FULL fash. hosiery; wholesale prices. Central Hosiery Mills, Room 811, 327 S. La Salle.

SALESMEN
with oil burner experience can connect with oldest manufacturer; lowest priced automatic oil burner on market; highest commissions ever offered; have openings also for dealers and salesmen in all nearby cities.
GLORIA LIGHT CO., 112-18 MAY-ST.

SALESMAN — WHO HAS HAD EXPERIence selling pharmaceuticals to physicians in the city of Chicago. Liberal commissions with full credit on mail orders. Drawing account allowed in starting. Replying, state age and lines sold.
The G. F. Harvey Co., Peoria, Ill.

SALESMEN—EARN EXTRA MONEY; TAKE orders for CHRISTMAS CARDS; also sell our BEAUTIFUL BOX ASSORTMENTS. PROCESS CORP., 300 S. State, Room 1702.

SALESMEN—TO SELL "ROCKNE" STATUES on street corners, etc.; bring permit and cash for merchandise; chance for cleanup. 190 N. State-st., Room 621.

SALESMAN — TO TRAVEL AND SELL after week's training; will pay transportation, hotel bill, and commission. Call after 9 a. m., Room 300, 509 S. Wabash.

SALESMEN—TO WORK WITH CREW MANagers; special holiday candy campaign; experience unnecessary. Apply 8:30 to 11 Saturday, 615 S. Peoria-st.

SALESMEN—FOR GOOD SIDE LINE; NEW item selling to stores and merch. houses; lib. com. Write to Geo. H. Rice, Whitewater, Wis.

WANTED—MALE HELP.

Salesmen, Solicitors, Etc.

SALESMEN—EXCEP. OPPOR. FOR 5 MEN qualifying. Exp. unnecess. Nat'l org. Call until 4 p. m. 2531 W. 18th-st.

SALESMEN AND SALESWOMEN—HOUSE to house, for live wire novelties, 1st floor, 314 Institute-pl.

SALESMEN—TO SELL NEON SIGNS. EST. house. 804 Milwaukee-av.

SOLICITORS—LAUNDRY, EXP. AUSTIN Wet Wash Laundry, 830 N. Crawford.

VACUUM CLEANER SALESMEN—
State experience.
Address Y J 524, Tribune.

Miscellaneous.

AVIATORS WANTED
Prefer those who have had experience flying between United States and Canada. State experience fully. Same will be held confidential.
Address Y Y 467, Tribune.

SALESMEN WANTED
to call on retail stores Chgo. and surr. terr. to sell popular 25c razor blade sharpener. Earnings $50 to $75 weekly. No exp. necessary. 1117, 333 N. Michigan.

2 YOUNG MEN.
17-21, with 2 years of high school to travel thru Ohio, Ind., Kentucky on circulation campaign. Apply before noon, 1104 S. Wabash, R. 80. MR. MESCAL.

ANNOUNCER—CAN USE BANJO OR GUItar player who sings and announces; state all qualifications in first letter to WHBL, Sheboygan, Wis.

MAN — WITH CLERICAL OR RETAIL store exp., will pay about $25 to start. Room 807, 162 N. State.

MAN—BET. 23-35, DESIRING PERM. CONnection men's furnishings; exp. not nec. See A. Clausen, Sat., 9-12, 53 W. Jackson.

MEN—THE AIRWAY CORP. WILL HIRE 10 men, age 25 to 50; neat appearance. Call Monday, Mather Tower, 10th floor.

MEN—2, WITH RETAIL OR CLERICAL EXperience; about $150 mo. to start. Real Silk Hosiery Mills, 36 S. State, Room 714.

MEN—4, NEAT APPEARING, TO PACK nuts, 4 days a wk.; small salary; must live on So. Side. Apply Gus Skly, 2913 W. 63d.

Help Wanted with Investment.

MAN OR WOMAN—WHO DESIRES PERMAnent position in established company; investment not less than $1,000; guaranteed and secured; pleasant position with advancement. Address Y E 325, Tribune.

MAN—WITH $1,250 TO BUY TRUCK FOR long contract. 1132 W. Harrison-st.

MAN TO BUY TRUCK WITH 3 YEAR hauling contract. 4125 Emerald-av.

MAN—WITH $2,500; OLD EST. BUS.; SAL. $35 and profits. Address H 185, Tribune.

Employment Agencies.

BKKPR., TYPIST—FURNITURE EXP. $175
BUSINESS MEN'S CLEARING HOUSE, 208 S. STATE-ST., 7TH FLOOR.

EMPLOYMENT SERVICE FOR PROFESSIONAL ENGINEERS. AM. ASS'N OF ENGINEERS, 8 S. MICH.

RADIO TESTER ON SPEAKERS, 50C HR. COOK, sh. order, $20. FORD MECH., $32. JACKSON AGENCY, 64 E. Jackson, Rm. 509.

BOHEMIAN BUTCHER APPR $18
MECHANICS, WASHERS, FLOORMAN.
CHI. GAR. OWN., 309 S. LA SALLE, R. 101.

ELLIOTT FISHER BILLER $100
Salesmen, Candy, Wholesale Groc. $130
S-H-A-Y, 14 W. WASHINGTON.

2 TOOL DESIGNERS, ALSO TOOL ROOM foreman on hardware stampings and dies. HARRISON, INC., 20 W. Jackson, R. 1309.

3 CABINET MKRS.—GOOD P. W. CALL Sat. a.m. only. Cut Rate, 108 N. Dearborn.

GROCERY SPEC. SALES [27-39] $35
NOLAN'S EMP. SERV. 4619 BROADWAY.

TRADE SCHOOLS.

Why . . .
YOU SHOULD LEARN
Barbering at Moler's.
BECAUSE . . .
You earn money while attending.
You can earn your meals while attending.
Through MOLER'S affiliation with organization you are in continuous demand.
The Moler Finance Plan enables you to start at once.
You can learn day or evening.
CALL WRITE OR PHONE!
MOLER SYSTEM,
59 E. Monroe-st., at Wabash. Cent. 6393.

Good Jobs in Electricity
Radio and Television
Learn by actual shop work. Day or eves. Easy terms. Free employment serv. Call any day or any Monday, Wednesday, or Friday eve., or phone or write for free catalog.
Coyne Electrical School,
512 S. Paulina-st. Phone West 3121.

STERLE REFRIG. INST.
offers you complete course in elec. refrig. by practical shop work, on various types of refrig. equip. Classes open day and eve. on E-Z terms. $65 reduction for October enrollment; 1 free lesson.
118 W. OHIO. WHITE 6756.

TRI-CITY BARBER COLLEGE, INC., trains you thoroughly in the shortest time. You can earn wages after 10 wks. Under state supervision. 610 W. Madison. 809 S. State.

LEARN AUTO, AVIATION, WELDING, Radio, Electricity, Refrig.; courses, $15 up. Greer Shop Training, 2020 S. Wabash-av.

LEARN AUTO TRADE OR WELDING BY actual shop work. Emp. help while learning. Federal Eng., 2040 Washington, days-eves.

RADIO-TELEVISION INST. TRAINS YOU while working for better paid jobs. Tuition $5 mo. Rm. 1019, 205 W. Wacker-dr.

TOOL, DIE MAKING MACHINIST—AUTOmatic Screw Mach.; get free catalog "A." Allied Screw Mach. Co., 524 W. Monroe-st.

LEARN SCIENTIFIC SWEDISH MASSAGE, 6 wks. course. Day or eve. classes. National Col., 20 N. Ashland-bl. Seeley 6940.

HOTELS NEED TRAINED MEN—BIG PAY. Learn at home. Write Lewis Hotel Training School, Desk 749, Washington, D. C.

LEARN MECHANICAL DENTISTRY. DAY or night. Earn big money. McCarrie School, 1338 S. Michigan-av. Calumet 3422.

LEARN WATCHMAKING; DAY OR NIGHT. CATALOG FREE. CHICAGO SCHOOL OF WATCHMAKING, 155 N. CLARK-ST.

AIRPLANES.

AVIATORS WANTED
Prefer those who have had experience flying between United States and Canada. State experience fully. Same will be held confidential.
Address Y K 422, Tribune.

SEIMENS—POWERED SPARTAN 3 PLACE biplane, just recovered and overhauled, $1,600. Central Air Terminal, 5250 W. 63d.

BILLIARDS AND BOWLING.

BILLIARD TABLES, NEW AND REBUILT. Buy direct from manufacturer and get best quality and lowest prices. Everything in billiard and bowling supplies.
THE BRUNSWICK-BALKE-COLLENDER CO., 623-633 S. Wabash. Wabash 4020.

BOOKS AND MAGAZINES.

WANTED—LONG ON DOMESTIC RELAtions. Chicago Law School, 155 N. Clark-st. State 6143.

INSTRUCTION.

LESSONS, $1.50—IN JAZZ PIANO AND most instruments; latest song hits; free dem. Christiansen Sch., 25 E. Jackson, 953 Belmont, 718 W. 63d-st., 3945 Madison, 2602 Milwaukee.

THE BERLITZ SCHOOL OF LANGUAGES—French, Spanish, Italian, German, English. Free trial lessons. 58 E. Congress. Har. 0392.

DANCING SCHOOLS.

CHICAGO DANCING ACADEMY SCHOOL—Beginners daily; private lessons, 4 for $3; 10 for $5. Lady and gent. inst. Orches. night. 400 S. State-st., 6th Floor.

PATENTS—PATENT ATTORNEYS.

PATENTS, TRADEMARKS, COPYRIGHTS—MILO B. STEVENS & CO., 53 W. Jackson-blvd. Estab. 1864. Main office, Washington.

WANTED—FEMALE HELP.

Stores and Offices.

GIRL—PROT., UNIV. GD., SGLE., ABLE TO type; age; $18. Address J 288, Tribune.

Factory and Trades.

EMBROIDERERS — WITH EXPERIENCE for fagoting work. MODERN TRIMMING CO., 402 S. Market-st., 3d floor.

GRADUATE MASSEUSE—EXP.; NOT OVER 35. Edge. 1799. 1142 Lawrence.

MILLINERY DESIGNER—FACT. EXP. POP. price draped turbans; open all day. Sherman Hat, 400 S. State, cor. Van Buren.

Household Help.

COUPLE.
Reliable, caretakers, man butler and general houseman; woman, cook and general housework; must have city or suburban references. Permanent position. Attractive location in suburb. ADDRESS Y J 535, TRIBUNE.

COUPLE—WHITE, WIFE MUST BE GOOD cook; refs. req. State age and experience. Address Y H 580, Tribune.

GIRL—YOUNG, MOTHER'S HELPER; MUST like children. Call Euclid 9593R.

HOUSEKEEPER—MIDDLE AGED, FOR 3 adults; no laundry; private room, $5. Rizer, 3534 W. Huron-st.

MID. AGED WOMAN CARE 2 CHILDREN; lt. hsewk.; $5 wk., rm.-bd. 1255 Wilson.

Clubs, Hotels, and Restaurants.

WAITRESSES—APPLY 79 E. SOUTH WATER-ST.

Saleswomen.

FIVE LADIES WANTED,
with or without sales experience, over 30 years of age, for refined sales work by old established firm. Salary and commission to those who qualify. Leads furnished. Apply in person only, to Miss Mary Walters, SUITE 804, BREVOORT HOTEL, 120 W. MADISON-ST.

SALESLADIES—TO WORK WITH CREW managers; special holiday candy campaign. Experience unnecessary. Apply 8:30 to 11 Saturday, 615 S. Peoria-st.

SALESLADIES — CALL AT ONCE FOR sure income giving away free premiums. 5249 Cottage Grove.

WOMEN—SELL A GUARANTEED FULL fashioned silk stocking for 69c a pair; exceptional value; earn $5 to $10 daily; full or part time; credit extended. ROYAL CROWN MILLS, 229 W. Washington.

WOMEN—TO DEMONSTRATE AND SELL cosmetics in their home. Address J 188, Tribune.

Miscellaneous.

WOMAN—POSITION OPEN WITH INTERnationally known company for energetic, intelligent woman, age 28-48, with at least 4 yr. high school education. Salary and bonus. Excellent opportunity for one who needs to earn more than is possible in school or office. Phone Superior 8270 between 9 and 12, for appointment with MISS FLAHERTY.

UNUSUAL PROPOSITION.
Woman, well educated, refined, good appearance, for high class, well paying work. Address M G 586, Tribune.

WOMAN—CAPABLE, TO CALL ON DOCtors and fit surgical supports. Give phone. Address O L 141, Tribune.

WOMEN — SELL DRESSES FROM YOUR home. Commissions are very big. Selection over 100 styles. No investment needed. ROYAL CROWN MILLS, 229 W. Washington.

LADIES WITH SOME RETAIL OR CLERIcal exp.—About $25 week. REAL SILK HOSIERY MILLS, 36 S. State, Room 714.

TEACHER OR COLLEGE GRADUATE FOR Christian [Prot.] work. Write fully; give phone. Miss Moody, 1018 S. Wabash.

GIRLS—TEACH BALLRM. DANCING, AFT. 2, Sat. and Sun. 218 S. Wabash, R. 955.

Employment Agencies.

C-R-A-I-G A-G-E-N-C-Y.
BEAUTY OPR., small N. S. Shop ...$15 up
STENO., Statistical Reports, S. S. $90
209 S. State-st., Room 708.

CONSOLIDATED AGENCIES—
2 COSMETIC Sales, permanent, out of Chicago, no traveling. Salary.
11th Floor. 209 S. State-st.

CHEF, $35; WAITRESSES, $12-$16 B. T. Housemaids, $5-$8 r. b. Press., ldry. 40 r.b. MORRELL AGENCY, 306 W. MADISON-ST.

CORBOY SERVICE.
Dicta.-Stenog., patent law, Prot. ...$30
20 W. Jackson-blvd., Rm. 1508. Wab. 9284.

ZINSER PERSONNEL SERVICE.
Typist, College*Math.; part time for maint. 140 S. DEARBORN-ST.

TRADE SCHOOLS.

FIT YOURSELF INTO THIS JOB.
10
Reasons Why . . .
YOU SHOULD LEARN
Beauty Culture at Moler's.
BECAUSE—
you can earn while attending.
you have your choice of 2 schools.
you can earn your meals while attending.
you can learn the more professional degree.
you can fill positions made vacant by the Beauty specialists and barbers returning for the more professional degree.
you are taught by expert instructors.
you can learn by actual practice work.
you can start at once no matter what your financial condition may be.
you are in continuous demand through Moler's affiliation with organization.
you can learn day or evening.
Call, mail the coupon or phone.
MOLER SYSTEM,
59 E. Monroe-st., Central 6393.
Chicago, Ill.

Moler System:
I want to fit myself into a position in Beauty Culture. How can I earn some money and my meals while attending?
NAME ....
ADDRESS ....
CITY .... STATE ....

BURNHAM
School of Beauty Culture.
Largest, oldest school in America. Moderate tuition. Convenient payments. Day, evening classes. Call at once. Or write for free Booklet.
E. BURNHAM (Desk 42),
138 N. STATE. RANDOLPH 3355.

BURNHAM
School of Beauty Culture,
Largest, oldest school in America. Moderate tuition. Convenient payments. Day, evening classes. Call at once or write for free booklet.
E. BURNHAM (Desk 40),
138 N. STATE. RANDOLPH 3355.

LEARN SWITCHBOARD.
Pay $1 now and get complete $15 course for $7.50 when you start. Also 6 week course in touch typing for half price. SWITCHBOARD INSTRUCTION STUDIO, 209 S. State. Room 1910-1911.

CHANCE TO EARN $25 A WEEK after learning our 12 wk. eve. course in PRACTICAL OR CHILD-INFANT NURSING. WE ALSO TEACH SWEDISH MASSAGE. Write or call 159 N. State-st., Rm. 1322-T.

CASHIERING OR SWITCHBOARD TAUGHT in 7 days. Employment Service. Natl. Business Institute, 427 Diversey. Div. 5840.

LEARN SWITCHBOARD IN 7 DAYS ON office, hotel, and dial bds.; positions. Day, eve. Visit today. 921 Marshall Field Annex.

SPECIAL BEAUTY CULTURE TRAINING—Visit Elizabeth McGrath or get free book. American School, 190 N. State. Dear. 6627.

WANT TO MAKE MORE MONEY? COME in and let Nina Parker tell you how. Nina Parker System, 14 W. Washington, 2d floor.

LEARN SHORTHAND IN 6 WEEKS. NEWMAN SPEEDWRITING INSTITUTE, 12th flr., 30 N. Dearborn. Fra. 2435.

SWITCHBOARD, 7 DAYS; COMPTOMETRY, 15 days. All other bus. subjects. Chgo. Bus. Coll., 190 N. State-st., Fra. 4122.

BEAUTY CULTURE — LEARN THE HEIM SYSTEM. Very reas. Day and eve. classes. 1019 W. 63d-st. Englewood 4634.

SEWING MACHINE OPERATORS EARN up to $35 a week; easily learned. Day or eve. Low cost. Master School, 190 N. State.

THE CHICAGO HAIRDRESSING ACADEMY. Beauty Culture taught by specialists in this profession. 64 W. RANDOLPH-ST.

LEARN DRESS DESIGNING IF YOU ARE looking for a well paid profession; write for booklet. Master Coll., 190 N. State-st.

MIDWEST BEAUTY COLLEGE, LTD. Practical Training. Low tuition. Terms. 5 N. Wabash-av., Suite 705-10. Ran. 9231.

TRADE SCHOOLS.

marinello
will help gain your financial independence—by the finest course in beauty culture today.
write at once for full particulars.
name ....
address ....
national school of cosmeticians, inc.
marinello
system of beauty culture.
108 n. state-st. state 5057.

BEAUTY CULTURE!
For those who want the best in training.
GERTRUDE HALE SCHOOL,
30 N. DEARBORN-ST. 3D FLOOR.

LOST AND FOUND.

TO FINDERS.
If you have found a cat or dog, a pocketbook, jewelry, or fur, and cannot locate the owner through the "Lost and Found" advertisements in The Tribune call and go through the "Lost and Found" index at the PUBLIC SERVICE OFFICES.
1 S. Dearborn-st.
1101 E. 63d-st.
4152 W. Madison-st.

TO LOSERS.
If you are listed in the telephone directory, you can charge an advertisement of your lost article by telephoning Miss Moore of The Tribune ad taking department, Superior 0100. Your advertisement receives the benefit of free listing in The Tribune Public Service Offices mentioned above for a period of two months. This service facilitates the recovery of lost articles advertised.

BAG — LOST — BLACK, PHOTOS, PApers. G. Corrigan, Long Beach 6000; rew.

BRACELET — LOST — PLATINUM CHAIN bracelet, book locket attached; 3 diamond initials; rew. Plaza 1000.

CAT—LOST—CINNAMON ANGORA; WORE collar; near 4416 N. Cicero. Rew. Kil. 8485.

DOG — LOST — IRISH SETTER, MALE; baby's pet; auburn-red color; answers to name of Mack; reward. Beverly 3323.

EARRING — LOST — DIAMOND, TIFFANY setting. Reward to finder. Address Y E 42, Tribune.

FUR—LOST—SILVER FOX, THURS., OUTer-dr., bet. 1100-6000 N. Whi. 4318, Apt. 812.

HANDBAG — LOST — BLACK SUEDE, VIC. Lawrence-Western; Wed. Rew. Shel. 1230.

MOTORCYCLE—FOUND—HARLEY-DAVIDson motorcycle. 3408 Milwaukee. Paciorek.

PAPERS—LOST—FROM BLACK PURSE, AT 163 N. Wabash. Return to Best Hat Co., same address.

WRIST WATCH—LOST—LADIES' GOLD, Monday, Oct. 6, on Madison-st. between State and Clark or on Lake-st. L between Madison and Wabash and Austin-av. or on Lake-st. car Austin-av. and Franklin, River Forest. Valued as keepsake. Liberal reward. Phone Forest 2729.

WRIST WATCH — LOST — WHITE GOLD; ruby-onyx set, in loop, Oct. 8. Rew. Arm. 9586.

WRISTWATCH — LOST — LADY'S ELGIN; Tues., at Randolph and Michigan or on 34 bus; reward. Phone Belmont 9084.

WALLETT — LOST — BLACK LEATHER, cont. papers; nr. No. Side.; rew. Sup. 1053.

PERSONAL.

I HAVE BOUGHT THE GAS STA. AT 4200 Belmont-av. from Wm. Gottman; present all bills before Oct. 13. GEORGE SCHACK.

NOT RESPONSIBLE FOR ANY DEBTS contracted by any one but myself after this date. HERBERT H. SPENCER.

NOT RESP. FOR ANY DEBTS CONTR. BY any one but myself. Frank Roman.

TRAVEL OPPORTUNITIES.

Both readers and advertisers are urged to exercise caution in arranging automobile transportation with other individuals. References should be carefully investigated.

$13—NEW YORK—$13
LINCOLN LIMOUSINES LEAVE DAILY.
BONDED AND INSURED.
U. S. LIMOUSINE LINES, INC.,
Hotel Grant, 6 N. Dearborn. Rand. 4209.

DAILY SERVICE TO N. Y., CAL., FLA.; Cadillacs, Lincolns, Packards; our guarantee assures you a complete trip. Lowest share expense rates. Open 7 a. m.-10 p. m.
Terminal Auto Travel Bur.,
1140 S. WABASH-AV. Webster 1824.

U. S. AUTO TRANS., SPEC. RATES N. Y., Fla., Cal., and other points; 10 days only; refs. 1551 N. La Salle. Div. 3246.

MOTOR TRAVEL SERVICE — SAVE BY share car exp. plan; low rates; New York, Cal., Fla.; refs. 7 W. Madison. Cen. 8425.

PASSENGERS WANTED FOR TRIPS TO California in our cars leaving Sunday; share expenses. VICTORY 3190.

BUSINESS MAN LEAVING FOR N. Y. BY way of Phil.; refs. exch. Div. 3246.

COUPLES TO DRIVE CARS CALIF.; PAY gas, oil only. Apply 1140 S. Wabash.

GENTLEMAN DRIVING CALIFORNIA; 2 or 3; shr. ex., about $22; refs. Div. 1855.

FLA., N.Y. DAILY; PRIV. DRVS. SH. EXP. 166 W. Jackson, R. 403. Wab. 5021. Refs. ex.

DOGS, BIRDS, POULTRY, ETC.

Dogs.

ANN'S KENNEL
ON WAUKEGAN-RD.
One-half mile no. of Dempster-st.
REDUCING STOCK FOR THE WINTER.
Any reasonable offer accepted.
Chows, wires, pekes. White spitz $5
Ped. Bostons ..$10 up | Collies, sheps $5
Springers, Setters. | Fox bull terr $5
Mixed pups ....$1 | Watch dogs $5
Always open. Phone Morton Grove 1693.

4410 BROADWAY
NEAR MONTROSE. SPECIAL SALE.
Ped. Wires, Chows, Bostons, Pointers, Scotties, Toy Fox, Airedales, Spitz, Police, Toy Collies, $5 up; others cheap. Grown dogs. OPEN DAILY AND SUN. TILL 10 P. M.

6419 COTTAGE GROVE
800 PUPPIES, DOGS, ALL BREEDS.
Boston ....$10 up | Spitz ....$5 up
Wire and Chows ..$15 | Eng. Fox Ter $8
Collie Shep ....$3 | Fox Bull Terr $3
Airedale ....$5 | Police $4
GROWN DOGS, ALL BREEDS.
Persian kittens, $5; Canaries, $3 up.
WE BUY AND SELL. HYDE PARK 9862.
OPEN TILL 10 P. M. AND SUNDAYS.

GUARANTD. BROKEN BEAGLE HOUNDS. 627 Alaska-st., cor. Ogden-av.

BIG SALE—1307 N. CLARK. PUPS AND grown dogs, all breeds. Per. Kittens.

PEKINGESE—FEMALE, 1 YR. OLD. ROSKOPF, 60 W. Chestnut. Delaware 1526.

RADIOS AND SUPPLIES.

8 TUBE RADIO IN BEAUTIFUL POOLEY library table, complete with tubes, for $59.50. Lyon & Healy Bargain Basement, 243 South Wabash.

$25 TAKES BALDWIN, CHASSIS, 8 TUBE, full screen grid; dynamic speaker; General Super Midget, complete, $19.75. 601 Washington. Haymarket 1859.

1932 MIDGETS, SCR. GR., $11.95 COMPL. Also D. C. Midgets at proportionately low prices. 3100 Michigan. Open evenings to 9.

FOR CASH, SPARTON RADIO, COMPL., $40. 1418 N. WOOD-ST., 1ST FLOOR.

Service Repairs, Etc.

$1—Guar. Radio Service—$1
By licensed radio men—Day or night. Villa Rad., Kildare 2846. Pensacola 0585.

STORE FIXTURES.

LUNCHROOM EQUIPMENT—FROM THE cheapest to the best. American Store Fixt. Co., 123 S. Halsted-st., Near Adams.

BEAUTY SHOP AND BARBERS' FIXTURES—New and used; easy payments. PAIDAR CO., 1120 N. Wells-st. Ph. Diversey 0200.

AUCTION SALES.

WILLIAMS, BARKER & SEVERN CO., 423 S. Wabash-av., General Auctioneers. Furniture, Carpets, General Household Goods. Telephone Harrison 3777.

OFFICE DEVICES.

F2 ADDRESSOGRAPH, $100; MULTICOLOR press, $100. Pruitt, 190 N. La Salle.

OFFICE FURNITURE, FILES, SAFES.

DESKS, CHAIRS, FILES, SAFES, CHEAP. Spitzer's, 173 W. Lake-st., near Wells.

TO RENT—ROOMS—SOUTH.

BLACKSTONE-AV., N. E. COR. 63D-PL.—
HARSTONE APT. HOTEL.
1500-1518 E. 63D-PL.
New. dec. rm., run. water, $4 to $7; 2-3 r. kits.; attract. prices; gas, elec.; I. C., L.

BLACKSTONE, 5748, IS THE ADDRESS. BLACKSTONE HALL IS THE PLACE. $7 WK. UP. HOTEL SERV., DIN. RM. WE KNOW YOU'LL BE HAPPY HERE.

BLACKSTONE, 5714—HARVARD HOTEL—Transients, $1.50 sgl. or dbl.; free pkg.

CORNELL, NR. 55TH—ATTR. MASTER RM. in home of lady musician for bus. girl; home privil.; all trans. Hyde Park 2639.

CORNELL-AV., 5534—2 RM. FRT. SUITE; bath, rad., piano; 2-3 peo.; $12.50. Dor. 0570.

CORNELL, 5533—OUTSIDE RM., PRIV. res.; nr. park and I. C.; $5. Hyde Pk. 8522.

CORNELL, 5440—VERY DES. FRT. RMS.; with or without kit.; I.C. X. bus, lake, pk.

CORNELL, 5124—2 LGE. FRT. RMS., PRI. bath; also sgl. rs., $5 up; pri. home; I. C. ex.

DOBSON, S., 8045—LG. RM., PRI. BTH.; suit. 1-2; very rea.; 1 bl. I. C. Am. 2175.

DORCHESTER, 6209—SGL. OR DBLE FRT. rm.; ½ blk. I. C., L; pri. fam.; reas.

DREXEL, 6306—MIDWAY ANNEX HOTEL. Beautiful modern rooms, services the best; $5 weekly and up; also kitchenettes.

DREXEL, 4320, 2D—LGT. RM., NEWLY dec., lrg. closet, adj. bath, $5; gent. pref.

DORCHESTER-AV., 6817, LITTLE HOTEL—New, quiet, homelike; $7 week up; run. water, tub, shwr.; comf. lobby; I. C. trans.

FIFTY-FIFTH, E., 1653, 3D—NICELY FURnished front rm., private bath; I.C., surf.

HARPER, 5406—A COMFORTABLE LARGE rm., in mod. pri. res., $6; 53d I. C. ex., bus.

HYDE PARK-BLVD., 1323—DBL. OR SGL. r. wtr., adj. bath, shwr.; reas.; bus, I. C.

HYDE PK.-BLVD., 5488, CECIL HOTEL—$6-$8; $1.50 day; shwrs.; I. C., bus. H.P. 6540.

INGLESIDE, 6118, 3D—LG. FRT. RM., PRI. fam.; nr. U. C. and L. Reas. Fair. 4844.

KENWOOD-AV., 6326—LG. RM., 1-2, SGL. rm., r. w.; nicely furn.; 1 blk. I. C., L.

KIMBARK, 6528—RMS., $3.50 TO $7; HOtel serv.; free auto parkg.; nr. I. C., L.

LAKE PARK, 4943—EAST VIEW HOTEL; live smartly; fine loc.; almost corr. as loop; I. C., bus, car. Full hotel ser. $5-$10.

MARQUETTE, E., 1420, 3D [66TH-ST.]—Comf., off bath; priv. pk.; I. C.; all tr.; reas.

NORMAL-BLVD., 6400. ENGLEWOOD 3700.
NORWOOD HOTEL
$8 PER WK., $2 PER DAY.
New bldg.; large double rms.; tile walls in baths; close to L, surf., bus, steam trans.; moderate priced cafe. Comp. kit. apts. $60.

OAKWOOD, 830—WINAMAC BUS. PEOPLE, $6-$10 wk.; adj. World's Fair bldg.; outs. rms. Good heat; I. C., L, surf., No. 1 bus.

SANGAMON, 8332 — SLEEPING RMS., housekeeping rms.; cheap. Vincennes 2346.

SIXTY-FIFTH-PL., E., 1540. DOR. 6210.
JACKSON PARK PLAZA.
$5 TO $10 A WEEK.
Adj. bath and showers; I. C., bus, L surface.

SIXTY-FIFTH-ST., E., 1549—DES. FRT. RM., suit. 2; home privil.; all tran. Dor. 1726.

UNIVERSITY-AV., 6228—LARGE FR. RM.; light, well furn.; reas.; ½ block Univ. L.

UNIVERSITY, 6609—LG. FRT. RM.; ALSO sgl. rm.; adj. bath; pri. hm.; I. C., L, sur.

WOODLAWN-AV., 6546 — CLEAN, WELL furn. sgle. or dble.; good heat. Always hot water; reas. I. C. and L; 1st apt.

WOODLAWN, 6548, 1ST—BEAU. FRT. RM. Pri. fam.; reas.; gent. pref.; exc. trans.

WOODLAWN, 6131—CLEAN, SGL., $3.50; lg. frt., r. w., closet; bus, I. C., surf., L.

WOODLAWN, 6027, 3D—BEAU. FRT. RM., $4; lg. outside rm., $5; pri. fam.; all tr.

LIGHT SOUTH ROOM
in modern apt.; running water; private fam.; I. C., surf.; $5. Hyde Park 8373.

NEW CALVERT, 1805 S. WABASH.
$6 PER WK.—$1 PER DAY.
New bldg.; new furn.; all outside rooms.

ATTRACTIVE FRONT ROOM SUITABLE 2 gentlemen; private home; excel. trans.; reas. Butterfield 2224.

5539 CORNELL-AV., 2D—LARGE FRONT rm., new. furn.; lav.; also single rm.; reas.

LOVELY ROOM IN PRIVATE HOME; 1 blk. I. C., Jackson Pk.; $5. Hyde Pk. 1102.

65TH-ST., E., 1535—BEAU. RMS., $5-$7; pr. home; mls. opt.; adult; I.C., L. Dor. 5772.

65TH-PL., E., NR. STONY—LG. RM. OPP. bth.; gent., $18mo.; ex. bld.; ex.tr. H.P. 9627.

Hotel Rooms.

PARKLAND HOTEL—$7 WK. UP; 1 BLK. to I. C., L, surface, bus. Complete service. 1550 E. 63D-ST.

TO RENT—ROOMS—SOUTHWEST.

DESIRABLE ROOM, YOUNG MAN PREF.; rent reas. Phone Hemlock 6453.

TO RENT—ROOMS—NORTH.

ARLINGTON-PL., 434—NEWLY FURN. RM. Run. wat.; quiet home; near Lincoln Pk.

BEACON-ST., 4752 [AT LAWRENCE]—Beau. lgt. frt. rm., suit. 2; Uptown; priv. fam.; meals opt.; radio, piano, use of washing-sewing machine; rl. home. Edge. 5193.

BEACON, 4715—BEAU. FURN. RM., PRIvate home; good transp. Ardmore 1220.

BEACON, 4721, 1ST—LARGE ROOM, PRI. fam.; home priv.; reas.; good tran. Koch.

BITTERSWEET-PL., 756, COR. CLARENDON—Beau. lt. r.; pri. fam.; gd. tr. L. V. 6635.

CAMBRIDGE, 2822, BETWEEN SURF-DIversey—1 blk. pk.; sgl.-dbl. rms., bath, show.; maid ser.; $5 up; bus, sur.; 15 min. lp.

CAMBRIDGE-AV., 3168—½ BLK. BELmont; slpg. r.; lt., airy; $5-$7. Well. 7767.

CLARK-ST., N., 2026. MOHAWK 3460.
HOTEL CLAYTON
BRAND NEW BLDG. OPP. LINCOLN PK.
300 modern rooms. Beauty-Rest beds.
Comp. service; 10 min. to loop; $7 weekly.
RADIO IN EACH ROOM.

CLARK, N., 1429. SUPERIOR 4365.
NEW BURTON HOTEL.
200 rooms; tub, shower, radio in each; 5 min. loop; $7 up wkly.; $1.50 up daily.

CORNELIA, 625—2 CONN. FRONT RMS.; will separate; pr. home.; reas. Lake V. 0400.

DEARBORN, N., 1307—ATTR., WELL FUR. lge., lgt. rms.; $4 up. Also 3 rm. kit.; rea.

DEMING-PL., 522—LARGE DOUBLE RM., private bath; also sgl. rm., run. water.

EDGECOMB, 933—USE SHER. L OR 51 BUS. Resident. hotel rms. with run. wat. $4-$8.

FOSTER, 1223—NICELY FURN., BRIGHT rm., $5; pri. home; exc. trans. Edge. 2051.

GOETHE, W., 9—OPP. AMBASSADOR; SGL., double rooms, twin beds, r. w., cooking priv.

GREENVIEW, 3639 — BEAU. LOCATION; good trans.; $3; use of living room.

JANSSEN-AV., 3444—3D, LG., LT., ATTR. frt rm.; priv. ent. Adult fam. Suit. 1-2 men. $6, $4 ea. for 2; L, bus, surf. Bit. 1596.

LA SALLE, N., 1232. MOHAWK 3080.
HOTEL MARSHALL
Complete Hotel Service. 5 Minutes to Loop.
NEW BUILDING. NEW FURNISHINGS.
All rooms with private bath or shower. $7 week up. TRANSIENT RATES, $1.50 per day.

LA SALLE, N., 1039 OR 1702—NR. PK.; rms., $5 up. Elev. Trans., $1 up. Free pkg.

LAKEWOOD, 6721—SUNNY RM., 1-2; KIT. priv.; breakf. opt.; Loyola X. Bri. 5887.

LA SALLE, N., 1432. MOHAWK 0541.
New Paxton Hotel
Every room with priv. bath. Handsomely furnished; 5 min. to Loop on elevated or surface cars. Free street parking. Daily, $2; weekly, $8 up.

LELAND, 902, 3D—CHEERFUL FRT. RM., 1-2; new. dec.; sgl. rm., kit. priv.; $4-$5.

MAGNOLIA, 5544—LIGHT, SUNNY ROOM; adj. bath; nr. bch.; all tr.; reas. Edg. 0225.

MAGNOLIA, 4620—BEST FRNT. AND SIDE rooms, two using bath; all trans.; $3.

MAGNOLIA, 4520—ATTR., WELL HEATED rms.; run. wat.; lrg. closets; $4-$5. Wil. L.

MALDEN, 4637—RMS. RUNNING WATER; very clean, quiet; nicely fur.; $5; Wil. X.

MELROSE, 454, HOTEL DEL MONTE—Atmosphere of exclusive club, catering to discriminate perm. guests; ex. din. rm.; $8.50.

MICHIGAN, N., 753—ROOMS, 2 ROOMS with private bath, piano; with, without brd. Those tired of restaurants call apt. 3.

OHIO, W., 27, OR 508 N. STATE—MOD., n. dec. htl. rms., $3 up; hskpg. rs., $5 up.

PINE GROVE, 3620—LRG. COZY RMS., new. dec.; nr. pk., lake; ½ blk. bus, surf.

RUSH, 1037, 3D—SGL. RM., ADJ. BATH; nr. lake, trans., walk. dist. Ring bell 3.

SHERIDAN-RD., 4900, 2D. RAV. 8433—Lrg., lgt., airy front 2 rm. suite; priv. porch; adj. shwr. bath; $6 each for 2; also room, pri. bath, and porch, kitchen priv.

SHERIDAN, 819 — CHATEAU CLUB FOR girls, $3.50-$10.50 wk.; ms. opt. Buc. 6814.

TO RENT—ROOMS—NORTH.

SHERIDAN, 655—NR. LAKE, 3900 NORTH. LAKE SHORE ARMS. RMS., $6-8-10 WK.

STATE, N., 1444—ATTR. GIRLS' CLUB IN exclusive N. S. loc.; excel. meals; reas.

VICTOR, 1285 [5800 N.]—LRG. FRT. RM.; slp. porch; reas.; pri. home. Edge. 4099.

WALTON-PL., W., 9—PLEAS. LGT. FRONT rm.; lrg. closet; $4; walk dist. loop.

WELLINGTON, 648, 3D—WELL FUR. FRT. rm., priv. adult fam., ex. tr. L. V. 6981.

WINNEMAC, 1304—CLEAN, COZY, WARM room; nr. Argyle L, Broadway car; $4.50.

WINNEMAC, 1225—WELL FUR. RS. WITH brkfst.; real home; Argyle X. Sun. 0196.

WINTHROP, 4940. LONGBEACH 9333.
HOTEL GLENN
BRAND NEW BUILDING.
100 rooms with tubs and showers; every room an outside room; best furnished hotel on NORTH SIDE. 1 block Argyle express, bus, surf. Rates low as $7 wk., $1.50 day.

WINTHROP, 5530—NR. L, BUS. 80 NEW, clean rms., $7 wk.; $1.50 a day up. T-rm.

PRIVATE BATH
Why live where you must share the bath with other people? The Clarendon Beach Hotel is renting large outside, well furn. rms. with priv. bath, $7-$8 weekly. These rooms never rented for less than $9-$10. Double rms., $9-$10 per week with priv. bath; some twin beds. 24 hr. heat and uniform service; 5 cent phone calls; 10 free golf lessons to guests by well known golf professional. Golf practice net; weekly card parties; semi-monthly dances.
CLARENDON BEACH HOTEL,
831 Wilson-av. Longbeach 4020.

COMFORT WITH ECONOMY
DEL MAR HOTEL & COFFEE SHOP.
Cozy rms. as low as $5.50 wk.
5046 WINTHROP-AV. LONGB. 1115.

NORTH-AV. Y. M. C. A.
Newly dec.; $4 up; swim., gym., cafeteria; permanent, transient; 10 min. to loop; free parking. 1508 Larrabee-st. Diversey 2317.

LG., SUNNY OUTS. RM., WITH BATH; lge. clos.; pri. adult fam.; ex. tr. Edg. 3793.

UNUSUAL ROOM, NICELY FURN.; REAL home. P. fam. Bus, L, surf., lake. Ard. 4179.

LRG. ATTR. FRONT RM.—PLEAS. PRI. home; see to appr.; L, bus, surf. Sun. 7457.

NEW. DEC. SUNNY FRT. RM., ADJ. BATH. Good trans. Homelike. Edge. 4034.

LARGE RM. ADJ. BATH, IN MOD. BUNG. $5 wk. Sunnyside 10026.

TO RENT—ROOMS—NORTHWEST.

ADDISON, 4038—NEAT ROOM; $4; ADjoin bath; good transp. Avenue 4051.

CENTRAL PK., N., 3443—ATTR. RM.; USE of apt., $6. Gent.; bus, steam tr. Ind. 0540.

KELSO, N., 4708—CLEAN RM., PRIV. FAM. Shower; good trans.; reas. Pens. 5260.

KILBOURNE, N., 2911—2 LADIES OR CPL. empl.; kitch. priv. Avenue 0776.

TO RENT—ROOMS—WEST.

HUMPHREY, 736 SO.—LG. DBLE. RM., pri. hme., also rms. adj.; slp. pch.; all tr.

WARREN-BLVD., 3017—RM. FOR YOUNG lady, $3; stay with children 2-3 evenings.

WARM RM. FOR 1-2 MEN—PRIV. HOME; board opt.; surface, L; reas. Columbus 5632.

COZY SGL. RM., PRI. FAM., WOMAN PREF. 6 lines trans. Hamilton. Mansfield 8923.

Hotel Rooms.

PARKSIDE APT. HOTEL.
212 N. HAMLIN-AV.—350 large, light, airy rooms, hotel service, $4 per week and up; opp. Garfield park, L, surf., bus. Ked. 7000.

TO RENT—HOUSEKEEPING ROOMS.

South Side.

BLACKSTONE, 5601—1-2-3 RMS., REMODeled for lt. hskpg., $6 up. Some furn.

CORNELL, 5241—2 R. APT., $7; SLP. R. $5; 1st exp. stop on I. C. from Loop.

COTTAGE GROVE, 6505.
1-2-3 rm. kits.; gas, el., lin.; $3 up. Outside slp. rms., new. dec., run. wtr.; $3 up.

DANTE-AV., 7424—LRG., NICELY FURN. 2 rm. kit. apt.; priv. pch.; nr. I. C., surf.

DORCHESTER, 6056—1-2 RM. KITS., $5-$9. Compl. 3 rm. apts. [2 beds], $10-$12; frt. slp. rms., $3.50 up; fr. pkg.; I. C., L.

DORCHESTER, 6021—LG. LT. KIT. APTS., $5.50 UP; RMS., $4 UP; I. C., L, SURF.

DREXEL, 5000. CARLTON APTS. 3 rms., priv. bath; $12.50; 1 rm. kit., $7. TAKE NO. 1 BUS TO DOOR.

DREXEL-BLVD., 4634—VIRGINIA APTS.; new mngt.; newly furn., dec.; 1-2-3 rm. kitnts.; pr. bath; $4 up; free parkg.; all tran.

DREXEL, 4332—1 RM. KITS., OPP. PK.; priv. adj. bath; maid serv.; $7-$9; all tr.

DREXEL, 4730—LARGE RM., PRI. BATH, cooking closet; sgl. rm.; garage space.

DREXEL-BL., 4252—MOST DESIR. FRONT 2 rm. kit. apts., $9 up. Bus, L, surf.

FORTY-FOURTH-PL., E., 1217—3 RMS., EL. kit., pch., 6 rm. furn. apt.; I.C., L, $8.50.

HYDE PK.-BLVD., 1411—5 R. APT., $14; 2 rm. kit., $7; 1 r. kit., $5; rms., $4; I.C.X.

INGLESIDE, 6026—$3.50-$4-$5-$8.50; 1-2 R. suites; comp. kitnts.; very attr. furn.

KENWOOD-AV., 4717—ONE ROOM KITCHenette apartments, private baths; near I. C.; parking space. $40 to $55.

KIMBARK, 6621—2-2½ R. KIT. APT., PRI. b., 4 rm., refr.; 1 blk. I. C.; $12.50 up.

LAKE PK.-AV., 3856—2 ADJ., LG., LGT. rms.; run. wat.; reas.; I. C., bus, surf. tr.

LAKE PARK, 4919—1-3 RM. KITNT., PRI. bath, $7-$15; 2-4 rm., bsmt.; auto sp. fr.

OAKENWALD, 4563—1 BLK. E. LAKE PK.
2 BEDS, 3 RMS., $10 WK.
Beau. furn., nw. dec., pch., yard., nr. schls. I.C.

OAKENWALD-AV., 4457—ATTRACT. 3-4 R. furn. apts., new. dec., $8-$11; I. C., L.

OAKENWALD, 4548—3 RMS., PRI. BATH, pch.; el., gas free; gd. tran.; $9. H.P. 6809.

SIXTY-FOURTH-ST., E., 1511 — LOVELY frt. hskpg. rm., kit., $6; child. wel.; all tr.

SIXTY-FIFTH, W., 222—1-2-3 RMS., $4-7-9; new. dec., Mur. bd., ovstf., st. ht., nr. schl.

SIXTY-SECOND-ST., E., 922 — ATTR. 1-2-3 r. kit. apts.; rollaway beds; all con.; $7 up.

THE NESLO.
$3 wk. to $45 mo. Pleasant rooms and kitch. apts.; ½ bl. from Chgo. Beach Hotel, Hyde Pk. 9 min. to loop. 5151 Cornell-av.

SOUTH SHORE DIST.—3 RMS., BATH, LRG. kit., linens, heated; elect., gas, phone incl.; blk. surf., walking distance I. C.; couple, $40 month. 2342 E. 78th-st.

$7—NEW PARK HOTEL—$12
1547 E. 67th-pl. 1 rm. Pullman kit.; 24 hr. hotel serv. Attr. lobby. Nr. Jack. Pk., I. C.

FOUR LG. LT. 5 R. APT., COMP. FUR., $55. Near 57th and Normal. Wentworth 7703.

North Side.

AINSLIE-ST., 1022, NR. SHERIDAN-RD.—2 rm. kits., some with bedrms. and private baths; $10-$12.50 per wk., including light, gas and maid service; all trans.

AIRDRIE-PL., 923 [4130 N.]—BITT. 2061. 1-2 rms. with buffet kitch.; desirable; $7-$15 weekly; 51 bus, Sher. L, Brdway. sur.

BARRY, 612—COMF., NEW. DEC. 2 RM. kits., $7 up; quiet bldg.; trans. at door.

BEACON, 4712, OR 4441 N. PAULINA—Modern 1 or 2 rm. furn. kitchenette apts., private bath, $9 to $14; also garage.

BELDEN, 1045—1-2 RM. KIT., NEW. DEC., nice furn.; free pkg.; $4.50-$8; Full. exp.

BELDEN, 345—AT LINC. PK. ATTR., NEW. dec. 2 rm. Eng. base. apt.; pri. bath; $11.

BITTERSWEET-PL., 700—WANT GOOD TENant; lovely lg. rm., bath, kit.; truly beautiful house; all open; $35 mo. Bitter. 1097.

BROADWAY, 4040—NEW APT., 2 RS., $7; excellent heat; L, bus; single kitnt., $5.

BUENA PK.-TER., 932 [4300 N.]—2 BST. R. rl. kit., pr. bth.; Bdwy. car. Wils. L, bus.

CHICAGO-AV., W., 73, COR. CLARK—HKPG. frt. rm., $4.50; side r., $3.50; gas, el. wat.

CLARK, N., 2850—1-3 RM. KTNTS., COM. Porches, gas, elec., linen; $6 up. Buc. 0714.

CLARK, N., 1004—MOD., NEW 1-2-3 RM. kitnt.; priv. b.; elev.; $6 up; free parking.

CRESCENT, 812-814—1 R. KIT., $5 UP; 2 r., $8 up; slp., $4; newly dec.; all trans.

GRACE, 719—BEAU. FUR. 1 RM. KIT., $6 up; 3 rms., pri. bath, real kit.; good tran.

DAKIN, 846—[3900½ N.]—1-2 LGE. LGT. nw. dec. rms., pri. par.; $5-$8; all tr.

GREENVIEW, 3920—1-2 RM. KIT., PRI. bath and entr.; $4 up or unfur.; adults.

HALSTED-ST., N., 2950—1-2-3 RMS., LIGHT housekeeping; very reas.; all transp.

IRVING PK.-BLVD., 845—1-2-3 RMS., $6 up; slpg. rms. $4 up; Sher. L. Wel. 9634.

KENMORE, 5132—1-2 RM. KITNT.; MAID ser.; free gas, elec., jan.; wond. tr.; $7 up.

KENMORE, 4640—1-2-3 ROOM KIT. APTS.; pri. bath, phone ser., $8-$13; Wil. L, bus.

LA SALLE, N., 1039, OR 1702—OPP. PK.; 1-2-3 rm. kit., priv. b., el., $7 up; fr. pkg.

LAWRENCE, 829—1-2 R. KIT.; CLEAN, warm, cozy, resp. home; maid ser.; $5 up.

LELAND, 812—FRT. 1-2 RM. KIT. APT.; 3 rm. kit., pri. pch., $6 up; garage; Wil. L.

MAGNOLIA, 4441—1-2-3 ROOMS, NEWLY furn., 2 beds, $6 up; all transportation.

RACINE, N., 4416—1-2 RM. KITNT. APTS., lgt., gas, lin. furn.; gd. trans.; $6 wk. up.

SHEFFIELD-AV., 2617—HALSTED, N., 2704—1 rm., $3; frt. rm., $5; 2 rms., pch., $6.

SHERIDAN, 928—1-3 RM. KIT., $5 UP; slpg. rms., $2.50 up; free prkg.; Sher. exp.

WINTHROP, 5208—1 AND 2 LT. HSKPG. rms.; well furn.; r. w.; $5 up. Pkg. sp.

WINTHROP-AV., 5343—ONE OR TWO RMS. for housekpg.; clean, new; $6 to $12.

WRIGHTWOOD, 635—TWIN BEDS, LGE. front rm., r. w., kit. opt.; ½ bl. tr.; reas.

GIRLS OR MARRIED CPL.—HSKP. PRIV. with widow; 5 rs.; gd. tr.; reas. Edg. 1606.

Northwest Side.

KASSON, 4470, NEAR ELSTON-MONTROSE-Crawford—Lg. kit., Frig., pch., bdr. Kil. 8938.

2530 AND 2506 N. KEDZIE-BLVD.; 1 RM. kit., $7-$10; also rooms, $5-$8; opp. L.

West Side.

HAMLIN, N., 200, 2D—LG. LT. 3 RM. OUTside suite, st. 3; rl. kit.; op. Garf. pk.

HOMAN, S., 123, 2D—MOD. 2 OR 3 RMS., accom. 2 persons; good trans.

JACKSON, W., 1824—2-3 RMS., STM. HT.; newly dec.; $8-$10; all tr. Pull. 2859.

WASHINGTON-BLVD., 3814, ¼ BLK. WEST of Garfield Park—Beau. furnished steam heated 2 room front suites. $7 up.

WASHINGTON-BLVD., 3814—½ BLK. W. OF Garfield Park; cozy 3 rm. stm. htd. apt.; 2 beds; real kitchen; porch.

WHIPPLE, S., 208—3 RMS., NICE FUR. dec., rl. kit., stm., 2 bds., gas, lt. free. $7.50.

TO RENT—HOUSEKEEPING ROOMS.

West Side.

PARKSIDE APT. HOTEL.
212 N. HAMLIN.
3 rm. apt.; complete, $12.50; L, surf., bus; opposite Garfield park. Kedzie 7000.

BOARD AND LODGING.

South Side.

ELLIS-AV., 6334—NICE FURN. RM.; REAL home cook.; $10 single, $15 double.

ELLIS, 4545—CLEAN SGL.-DBL. RMS., EX. mls.; reas.; I. C., bus, L, surf. Drex. 8235.

GREENWOOD, 4426—LGE. RM., SUIT 2; priv. bath; also sgl.; ex. table. Atl. 3123.

KIMBARK, 6554, 2D—LG. LT. RMS. FOR 2-3; fine meals; pri. home; all trans.

JEFFERY, 7216—BLK. I. C., SURF.; RM.; run. water; gd. food. Butterfield 0324.

ST. LAWRENCE, 7830—A REAL HOME; EX. meals, ldry., comfy. rm.; gd tr. Red. 2422.

WOODLAWN, 6019—BRD. AND RM., $6-$7; gd. home. food; I. C., bus, L. Fai. 7951.

HOME FOR AGED INFIRM, MILD MENtal cases, $50 month up. Midway 1606.

ROOM FOR 1 OR 2 GIRLS—BOARD OPtional; all transp. Midway 5086.

61ST-ST., E., 1512—NEAT RM., HOME cook.; $6-9; dbl. $12-16; I. C. L. Mid. 8334.

North Side.

ABBOTT-CT., 2817—NICE RM.; HOME CKG. Suit. 2; nr. Clark-Div.; $9. Grace. 3730.

BROADWAY, 2862—LARGE ROOM, 1-2; exc. meals, radio; reas.; gd. tr. Buck. 8904.

CLEVELAND, 1940—ROOM AND BOARD; all outside rms., $7 dbl.; $9 sgl.; pri. fam.; 20 min. Loop; gd. tran.; nr. Lincoln Park.

DIVERSEY, 823, 2D—WELL FURN. SINgle rm.; fine meals; all trans. Well. 5069.

EASTWOOD, 857 [4600 N.]—RMS., SUITES; plenty heat; meal opt.; $5 up; Wil. L, bus.

ERIE, E., 215—FAIRFAX HALL, CLUB FOR Girls; nr. Lp.; exc. bedrm. $8.50-$12 wk.

GLENWOOD, 5431—NICE RM., TWIN BEDS, home cooking; priv. family. Edge. 6797.

KENMORE, 5715—ATTRAC. SUITE; BATH; suit. family or 3-4 rmmates. Also sgl. rm. Exc. board if desired. Reas. Ard. 4355.

LAKEWOOD, 5245—FRT. RM.; PRIV. FAM.; 1-2; exc. meals; reas.; near L. Edge. 7860.

WARD-ST., 3726 [1300 W.]—ATTR. FRT. rm.; rl. home ckg.; prt. fam.; $10; gent. pref.

WILSON, 856—ATTR. RMS., HOME MADE pie, cake, dancing, cards; $9 up. Sun. 1190.

RD.-RM.—1 OR 2 GIRLS IN PRIV. FAM.; good tran.; rea. Ravenswood 8848.

ROOM AND BOARD, $8 WEEK. 4338 KENmore. Graceland 1311.

Northwest Side.

DRAKE, 3145—RM. ADJ. BATH; ALL MOD. conv.; fine home. cook.; $10. Key. 2774.

LOGAN-BLVD., 3021—LGE. RM.; BD. OPT.; stm. ht.; pri. entrance; gd. tr. Mrs. Weber.

West Side.

ADAMS, 2235—GOOD RM. AND BOARD; reas.; good trans.; 1 or more; home cook.

MONROE, W., 4251, 2D—NICE LGT. RM., brd. opt.; 1-2; reas.; ex. trans. Ked. 7779.

Children.

A GOOD HOME, CARE CHILD; PRIVATE FAM.; NR. SCHOOL. WELLINGTON 4517.

CARE FOR CHILD, 6 MO. TO 8 YRS., IN Catholic and public school. Kildare 2289.

GOOD CARE FOR CHILD IN PRIVATE home; reasonable. Ambassador 4289.

GOOD CARE FOR 2 GIRLS — HAVE license. Write 1410 Eads-st., Urbana, Ill.

ROOM AND BOARD WANTED.

ELDERLY AMERICAN GENTLEMAN DOing business in loop, seeks steam heated room with meals optional; near Howard L Sta. Address J 289, Tribune.

HOTELS AND APARTMENT HOTELS.

PARK LANE
SHERIDAN-RD. AT SURF-ST.
Quiet, dignified, homelike.
1 TO 6 ROOM SUITES.
Rates as low as $85
COMPLETE HOTEL FACILITIES.
2 ROOM SUITE, $100.
Overlooking the lake; large living rooms, dining room, full kitchen, dressing room. DIRECTION OF FREDERIC C. SKILLMAN. Phone Bittersweet 3800.

SUBLEASE ON THE SHORE OF THE LAKE,
$225 Bedroom Apt., $160.
Beautifully furnished apartment with hotel service; completely equipt for housekeeping.
This apartment faces the lake and is in one of the finest apartment hotels in town. Large grounds, beach walk, sun veranda, dining room and garage.

FOSTER-AV. AT THE LAKE.
[5200 NORTH.]
TRAEMOUR CLUB HOTEL,
5427-29 Kenmore-av.
[NEAR BALMORAL.]
51 Bus. Edgewater Beach "L" Station. A Club ONLY in the sense of its hospitality and the many unusual features offered. AN HOTEL giving the best of HOTEL SERVICE catering to the woman who appreciates such service at our special low rates of $8.50 per week and up. Twin beds if DESIRED in rooms for two people. Din. rm., Gym., Laundry rm., and Beauty Salon. LONGBEACH 2743.

SHORE CREST
420 WRIGHTWOOD AT PINE GROVE.
An essentially fine apartment hotel catering to a Select Tenantry demanding the refinements of a private home without the attendant responsibility.
Tastefully furnished apartments and rooms with bath at prices in harmony with the present ideas about economy. Excellent Cafe. DIVERSEY 4800.

BLACKSTONE, 5519. DORCH. 4100.
UNIVERSITY HOTEL
$8 weekly, $2 daily and up.
No extra charge for 2.
New building; tub, shower in every room; I. C. express, bus, park, lake and golf.
THE FINEST SERVICE AVAILABLE—

MIRA-MAR
350 ROOMS—BATHS, CAFE AND GARAGE.
$2 Day—$8 Wk. Up
U. of C., surf., L, I. C. Around the Corner. 6218 WOODLAWN-AV. PLAZA 1100.

DEARBORN PLAZA . . .
Kitchenette Apts., $60 Up.
Hotel Rooms, $12.50 Up.
SPECIAL TRANSIENT RATES.
1032 N. DEARBORN-ST.

THOSE WHO WANT THE COMFORT AND conv. of the more expensive hotels will find it here at a much reduced rate. Conv. location; good transp.; 7 min. to loop. Rooms with bath as low as $8.50 per week.
HOTEL LINWOOD,
1812 Wash-blvd. Seeley 2779.

WESTGATE HOTEL
6018 WINTHROP-AV.
Rooms with private bath.
$8 PER WEEK AND UP.
Tea room in connection.
LONGBEACH 8120.

GREENWOOD—6220. PLAZA 4800.
GREEN BRIAR HOTEL.
$8 PER WEEK; $2 PER DAY UP.
New bldg.; priv. tub, shwr. every rm.; lge., light rms.; no ext. chge. for 2; nr. all trans.

RITZ HOTEL,
4711 KENWOOD. ATLANTIC 3610.
Only 2 blocks from I. C.
Hotel rooms, priv. bath, $7 wk. up.

DIVERSEY ARMS.
644 DIVERSEY-PKWY., AT BROADWAY. 1-2-3 rm. kit. apts. and sleeping rooms; very modern rates; good trans. Bitt. 3100.

NEW HOTEL CARLING.
175 rooms, all with tubs or showers; wkly. $7 up; day, $1.50 up; 5 min. to Loop. 1512 N. LA SALLE-ST. MOHAWK 1200.

THE GLENGYLE.
1-2-3 room apts.; well furn.; elec. refrig.; elev. hotel service; homelike atmosphere; bus, surf.; wkly. rates. 941 Glengyle. 5030 N.

CEDAR, AT 1118 STATE. SUP. 5560.
HOTEL CEDAR.
200 rooms with baths; radio in every room. $2 up daily; $8 up weekly.

HOTEL GRANT—LIVE IN THE LOOP—MADISON AND DEARBORN. Rand. 3241. Newly furn. and dec. rooms with or without bath, at $1.25-$2 day; weekly low as $7.

NOREL HOTEL.
Resid. rooms with pri. bath, $9 up; home cooked food in our tearoom. 5517 Kenmore.

BERWYN BEACH HOTEL.
New, attr.; each rm. phone, shower, tub; reas. 1049 Berwyn-av., near Edgewater Beach.

NEW LAWRENCE HOTEL.
1-2-3 ROOM APTS., $65 UP.
1020 Lawrence. Longbeach 2100.

THE BLACKWOOD, 5200 BLACKSTONE-AV. Chicago's newest 2 and 3 rooms. Occupancy now. Phone Dorchester 3310.

THE MARQUISE APT. HOTEL—1-2-3 ROOM apts., $50-$115; 24 hour full hotel service. 6133 Kenmore-av. Briargate 3500.

NEW MAYFLOWER HOTEL — 6125 KENwood-av. 262 large, light rooms, $9 week up; close to I. C., L, Univ. of Chicago.

APARTMENTS AND ROOMS TO SHARE.

66 CEDAR-ST., NR. LAKE SHORE-DR.—High grade, eleg. furn. club res. for Prot. girls; unus. environ.; maid serv.; home cooked mls. opt. Delaware 9451.

MAN OR CPL.—SHARE BEAU. 4 RM. APT., Linc. Pk. dist. Ph. Hay. 5622 for appmt.

3 RM. MOD. N. SIDE APT. LADY SHARE same or sublease. Reas. Sunny. 5012.

LADY SHARE WITH CPLE. 6 LGT. RM. apt.; maid serv.; good trans. Grace. 8773.

BUSINESS GIRL, N. S. APT., SAME, GD. transp.; reas. Sunny. 1317, aft. 6 p. m.

TO RENT—HOUSES.

South Side.

6 ROOM, NICELY FURNISHED HOUSE—Near University of Chicago; I. C., L. surf. Reas. rent. Hyde Park 4909 or Rad. 2421.

Northwest Side.

5205 WARNER-AV., IN PORTAGE PARK—5 room brick bungalow, hot water heat, garage, $50. Mr. Gilmore, Franklin 5700.

6465 N. SAYRE-AV.—6 RMS., GLZD. PCH., gar., $45. Ran. 2847 days. Newc. 0599 eve.

BUNG.—MOD. 5 RMS.; FURN. HT.; TILE bath; slpg. pch.; $35. 4539 N. Meade-av.

West Side.

BUNGALOW—FURN. OR UNFURN.; Furnace heat; 3 sleeping rms. on upper floor; nr. all transp.; very reas. rent. R. Hanegamp, 5015½ W. 22d-st. Cicero 6777.

928 S. MAYFIELD-AV., IN AUSTIN—5 RM. brick bungalow; new fixtures and decorating; $50. Mr. Gilmore, Franklin 5700.

Suburban.

NEW BRICK BUNGALOWS
and Eng. residence; mod.; h. w. and furnace ht.; with or without gar.; very low rt. 1625 S. 11th-av., Maywood. Col. 7709.

6 RM. HOUSE, GLENCOE; 6 BEDRMS., 2 porches; oil ht.; beau. grounds on ravine; best barg. on No. Shore; $125 mo. Tel. Owner, Graceland 6655. Glencoe 178.

SELECTED FURNISHED AND UNFURN. homes on Nor. Shore. MRS. FULLER, 1618 Chicago-av., Evanston. Greenleaf 7220.

MOD 7 RM. HSE., $85; WAS $100; NR. lake, tran. 614 Judson. Own. Univ. 6750.

TO RENT—FURNISHED HOUSES.

5 RM. BRK. BUNG.; FURN. OR UNFURN., to reliable party; fur. ht.; 2 car gar.; nr. schl.; option to buy; $65 mo. 4642 Dickens-av.

7333 PAXTON AV.—9 RMS. BEAU. FURN., spacious grounds; oil heat; 3 car garage; all modern conv. Mid. 0877 for appointmt.

TO RENT—APARTMENTS.

SOUTH.

General List.

OUTSTANDING VALUES IN Price—Management

5920-24 S. HALSTED.
2-3 rooms, ideally located, decorated to suit ....$35-$50

6041-43 MANISTEE.
3-4 rooms, ideally located, excellent transportation, decorated to suit ....$50-$60

8330-32 MARYLAND-AV.
8350-52 MARYLAND-AV.
4-5 rooms, canvas walls, tile bath and shower, free elec. refrig., arched doorways, metal weather stripped windows, other modern features—$75-$85

N. E. COR. 79TH-AVALON.
1-2-3-4 rooms, elec. refrig., 2 blks. from I. C. station, 18 min. to loop. All modern features.........$40-$60

4456-58 WOODLAWN-AV.
4-6 rooms, large and well appointed; ideal transportation, decorated to suit ....$65-$85

SEE AGENT AT EVERY BLDG.
For other desirable South Side apts. call
COOK COUNTY TRUST CO.
180 W. Washington-st. Rand. 8979.

3, 4 & 5 Rms., $50 & Up
7020-38 EAST END-AV.
3 blocks from I. C. station; apartments have tile baths with showers; canvas walls, inador beds, free electric refrigeration.
GLATT & PRICE,
6827 Stony Island-av. Dorchester 8800.

5426-36 RIDGEWOOD-CT.
2, 3, and 4 ROOMS.
Nearly new; extra large, light rooms; spacious closets; white enamel trim; built in tubs, showers; free electric refrigeration. Be sure to see these. Some as low as $50. Janitor on premises.
CARROLL, SCHENDORF & BOENICKE, 1512 E. 53d-st. Dorchester 6200.

New Bldg., 5222 Drexel 3½-4-5 lg. rms., in-a-dor bed; $55-60. Agt. on prem.

2-3-4 ROOMS.
$42.50 TO $55.
New bldg.; 2 blks. to L, surf., R. I.; large, light rms., inador beds; free el. refrig.; agent in bldg. 6600 Stewart-av. Normal 7446.

6653-57 LAFAYETTE-AV.
1 to 5 rms.; new bldg.; free refrig.; ultra mod.; big cut in rents. Janitor on prem. or McClun, 217 W. 63d-st. Wentworth 1844.

2-4-5 RMS., $37.50 UP.
4523 Drexel-blvd., large liv. rm., in-a-dor, kit., dinette, free elec. refrig. See janitor. HOWARD & ORR CO., 352 E. 47th-st.

3-4 RMS., $22.50 TO $30; STEAM HEAT, elec. light; 1307-13 E. 55th-st. Also 933-43 E. 55th-st. C. W. Hoff, 1348 E. 55th-st.

SEND FOR OUR COMPLETE LIST—JAMES G. BARSALOUX, INC., 1500 E. 63D-ST. HYDE PARK 0610.

MOD. 2-3-4 ROOMS CUT TO $40-$55. Concess. Free el. refr., gas. Nr. I. C. park. See agent at 7128 Merrill-av. Midway 8725.

3-4 RMS., STM., 614 W. MARQUETTE, NR. "L" and surf.; Frigid. $45-50. Went. 2468.

2-3-4 RM. APTS.; RENT TO TEACHERS for scrip or wait for pay. Mid. 7534.

One, Two, and Three Rooms.

ALANE APTS.
1810-16 HYDE PARK-BLVD.
2-3 ROOMS, FURNISHED AND UNFURN. I. C. and bus lines. Frigidaire, gas and elec. lights free.

Don't Miss This—Brand New.
3½ rms. with inador, ultra modern; will rent at a bargain. See 8100 Maryland-av.

7241-49 PHILLIPS-AV.; 3 RMS.; ELEC. refrig.; in-a-dor bed; lge. light; nr. I. C. and surface. Call Plaza 2100.

5202-10 CORNELL-AV.—2-3 ROOMS, ELEC. refrig., $45 and up. Frear-Delaplane Co., Hyde Park 7000.

Four, Five, Six Rooms, and Larger.

$75.
5 ROOMS AND 2 BATHS. GARAGE INCLUDED. REGENT 4303.

5160 BERKELEY—LARGE 5 ROOM APT., near I. C. and L; $40. Mr. Quinn. Hyde Park 7478.

CORNELL, 6854—BEAU. LG. LIGHT COR. 4-5 rms.; sun parl., lg. closets; elec. refrig.; all tran.; $55-$75; lib. concess.; immed. poss.

6139 EBERHART-AV.—6 LARGE MOD. rooms; good transp.; rent reas. See landlord on premises.

6 RMS.—BATH, ELECTRIC; BLDG. JUST remod.; $25 mo. 4746 Princeton-av. Van-Bouten Bros., 4536 Wentworth. Yards 0020.

4-5 ROOMS—ELEC. REFRIG.; SCREENED porch; 70th and Peoria; $50-$60. Walgreen Realty Co., 7002 S. Halsted. Vin. 6200.

SUBL.—RENT REDUCED; 1ST OR 2D. 4 lge., lgt. rms., incl. pch., Murphy bed. 6940 Dorchester. Fairfax 8839.

DE LUXE 5 RM. APT. WITH GARAGE IN building in So. Shore, $200. Ph. owner, Atkinson, ofc., Wab. 5473; res., H.P. 9781.

BEAUT. 5 RM. APT.; I. C. TRANS. AT new low rent to respons. people; Frigid.; gar.; glzd. porch. 8533 Drexel. Ste. 1965.

6041 SAGINAW-AV.—5 RMS., NEW BLDG.; light; airy; oil heat, refrig.; tile bath, shwr.; gar.; 20 min. Loop. Saginaw 3386.

5 RMS., STM., $50; 6 RMS., STOVE OR furn., $30; new. dec. 140 W. 66th. Nor. 1081.

5529 S. UNION-AV.—6 LG. LGT. RMS. H. w. ht.; conv. loc.; reas. rent. Went. 2097.

BEAU. 6 RM. SO. SH. APT., $65 IF YOU do your own dec. A1 tr. Regent 6498.

6710 S. ELIZABETH—MOD. 4 AND 5 RMS.; steam heat; $40 up; jan. sv. Pros. 4133.

1033 E. 53D—BEAU. LG. 4 RMS., SUN RM. $65, was $90. Silverstein. Dor. 4748.

5 RM. APT., LARGE ENCL. SLPG. PORCH; free elec. refr. 9436 S. Laflin-st.

6 RM., DES. BRIGHT, CLEAN, STOVE HT., $30. 5353 S. Wells-st. Hemlock 6143.

UNION, 2922—4 COZY RMS., NEWLY DEC., with bath; $20. Michigan 2176.

6 RMS., 6834 EMERALD, 1ST, FURN. HT.; 2d, stove ht.; $32.50; conc. Went. 2468.

5 RMS., STM., 910 W. 64TH-ST., NR. "L" and R. I., $47.50; conc. Wentworth 2468.

MODERN 4 ROOM APT.—G. E. REFRIG.; 1 block I. C., $45. 1500 E. 72d-st.

6-8 LGE. RMS.—STEAM HEAT; $35-$40. 2911 South Parkway. Victory 4089.

5 MOD. NEW. DEC. RMS., ½ BL. JCKSN. pk.; best tr.; very reas. 1532 E. 62d-st.

6339 COTTAGE GROVE—MOD. 5-3 ROOMS, newly dec., elec. refrig.; bargain $50.

6 E. 61ST-ST., N. W. COR. LANGLEY—Lgt. 4-5 rms.; cedar clos.; elec. refr.; reas.

4 ROOM APT.—STEAM HEAT; REASONable. See Podborny, 1314 W. 52d-st.

SO. SHORE BARGAIN—4-5 RM. MODERN apts.; exc. trans. 1524 E. 73d-st.

7 RMS., 6931 EGGLESTON; STOVE FURnished; nr. L, R. I.; $35; conc. Went. 2468

897 WONDERFUL, SUNNY 4 RM. STM. ht. apt. 1446-8 E. 67th-st.

6 RM. FLAT, H. W. HEAT, $50; GOOD trans. 5646 S. Marshfield. Repub. 6497.

WINNIE WINKLE, THE BREADWINNER: Love's Labor Lost

TO RENT—APARTMENTS.

SOUTH.

Four, Five, Six Rooms, and Larger.

A substantial, roomy apt.
that will appeal to a family who wants comfort at moderate cost.
6 rooms, 2 baths, G. E. refrig.
REDUCED TO $80.
5332 Woodlawn-av.
A good location, the heart of Woodlawn. Key 1st apt. or call APARTMENT SELECTION BUREAU, HARRISON 3773. 310 S. MICHIGAN.

4 ROOM APTS.
All outside, airy rooms; elec. refrig. Must be seen to be appreciated. ELLEN COURT APTS., 6638-40 Greenwood-av. VERNER COURT APTS., 6619 Greenwood-av. MANAGER ON PREMISES.

BEVERLY HILLS.
1755 W. 95th-st., 6 rm. apt.; 3 bedrms.; elec. refrig., stm. ht.; at R. I. sub. station; big cut in rent from $80 to $60 if taken this month. Will decorate. Call owner. Beverly 8039, or Beverly 7100.

$80 REDUCED TO $60
to responsible family. 5 rooms, breakfast nook and garage. New bldg. I. C. trans. Phone Wm. F. ZENT. Randolph 5981, for appt.

4 AND 5 ROOM APTS.
Newly dec.; elec. refrig.; near transp., schools, stores; $40 and up; concession. 7630-32 EGGLESTON-AV.

DE LUXE 4 ROOM APTS.
If you want the best we have it in the most modern bldg. in South Shore. OFFICE AT 6846 JEFFERY-AV.

7038-48 CHAPPEL-AV.
Attrac. 5 rm. apts.; canv. walls; el. refr.; ½ bl. I. C. sta. Agent on prem. H. P. 2594.

1245-51 W. GARFIELD-BL.
4 rs., overlooking park.; G. E. refrig.; gd. location; $57.50. Drexel 1146. Trust Dept.

BARGAIN—4 RM. APT.
with In-a-Dor; up to date. 8309 Ingleside. Agent on premises. Prospect 4480.

Beau. 7 Rs.—Reduced to $70.
5237 Ingleside-av. Newly decorated; 4 bedrooms, 2 porches; near trans. Porch. 3691.

6 RMS., ELEC. REFR., $60.
1 MO. CONCESSION. I. C. TRANS. 7546 KENWOOD-AV.

SOUTH SHORE—7409-13 YATES-AV.; 4 LG. lt. rms.; refrig.; also 4 rm. Eng. bst. apt.; fine loc.; nr. lake, I. C., surf.; reas.

10212 S. RACINE—ATTR. 4 ROOM APT.; elec. refrig.; stm.; rollaways; near R. I. stores; $55; garage opt. Beverly 7660.

S. SHORE, 5 RMS., 1ST FLR., ELEC. REFR. 1960 E. 73d-pl., nr. Jeffery I. C. $75. Beverly 7275 or Hyde Park 4744.

SOUTHWEST.

General List.

2-3-4-5 RM. APTS.—SOME WITH ELEC. refrig., nr. schls., trans., $30-$50. C. A. McColly, 5846 S. Kedzie. Hemlock 2900.

NEW BLDG.—VERY DESIRABLE 2 AND 4 rms.; $40 up. 6100 S. Campbell-av.

3-4 RMS., NEW DEC.; EL. REFR.; COR. bldg., 60th and Artesian. Rep. 4329.

One, Two, and Three Rooms.

3139 W. 56TH-ST.—3 RMS.; FRIGIDAIRE; rollaway bed; newly dec.; $45. F. H. HALVORSEN CO., 3145 W. 63D-ST.

2407 W. 66TH-ST.—1-2½ RMS. G. E. RFG. Inador beds. $30 up. Republic 6121.

Four, Five, Six Rooms, and Larger.

NEW BLDG.—5 LG. LT. R., STV. HT., $30; nr. schl., tran. 4841 S. Kedvale. Vir. 1556.

4 LOVELY RMS., HEATED, ALL LIGHT; $45. 2555 W. 67th-st. Grovehill 1924.

4 RM. APT., STM. HEATED. 4316 S. Artesian-av. Phone Lafayette 3068.

NORTH.

General List.

2000
LINCOLN PARK WEST,
OVERLOOKING LINCOLN PARK.
2 Rms., 14th Fl.
3 Rms., 15th Fl.
4 Rms., 13th Fl.
5 Rms., 3d Fl.
$110-$225.
Gen. Elec. Refr., Parquet Flrs. All Outside Rooms.
Peter F. Reynolds, Linc. 3633

4211-21 N. PAULINA
Pauline Manor Arms. Beau. 4 and 5 rm. apts. Canvassed walls, crystal fixtures, Elec. dishwater; free refrig.; spac., large rms. NEW BUILDING.
2-3-4-5 rm. apts., bedrm. and in-a-dor; tub, showers, refrig.; nr. church, schools and trans. 3943 Janssen. Longbeach 1558.

AVONSHIRE
5820 KENMORE.
Large 2-3-4 room apts., above the average for space and comfort, at a very reasonable rental. Gas, light, and refrigeration free. 1 block to lake and all trans. Agent on premises.

BY THE LAKE.
From 2 to 5 rooms; safe for children; on dead end street. Refined. Manager on premises. $50 to $90. 965 GLENLYLE. COHASSETT 4602.

3-4 ROOMS, $46.
Unusually large rooms; close to Howard L and lake; free gas, electric refrigeration. LIEPOLD & HICKS, INC., 1569 Howard-st. Hollycourt 2300.

New, Modern 13 Apt. Bldg.
3½-4½-5 rooms, $75 to $100; elec. refrig.; unusual location; good transportation. 4836 N. Paulina. Longbeach 5661.

5529 KENMORE-AV.
1-2-4 rms., $40 and up; best trans.; free gas and ice. See janitor or call Rand. 6171.

426 SURF-ST.
1-2-3-4 rooms, $50 up; free gas, light, refrig., switchbrd. serv. Bittersweet 4630.

550-60 ALDINE-AV.
Beautiful 3 and 5 room modern apts. MODERATE RENTALS. CONCESSION.

CHOICE APTS.—LOW RENT.
3-5 rm. apts.; mod. bldg.; free elec. refrig.; conv. to lake and transp. 1232 Jarvis-av.

REDUCED RENT—CONCESSION TO GOOD tenant; 2-3-4 rms., rollaway; Frig. 3159½ Hudson-av., 1 blk. W. Sheridan, nr. Belmont.

10 W. ELM-ST., COR. STATE—NEW BLDG.; 2 to 5 spacious, carpeted rooms; canvased walls; 10 minutes' walk to loop; $70-$165.

AT LAKE—SUBLET MY BEAU. SUNNY BEDroom apt.; $70. 651 Gordon-ter. Bit. 8374.

HTD. HIGH BSMT. FLAT, FACING BLVD., nr. lake. Gehm, 524 Diver.-pkwy. Wel. 0290.

1 BLK. LINCOLN PK., 2100 NORTH—COR. bldg., 3-4 rms., $40-$50. 356 Garfield-av.

One, Two, and Three Rooms.

2 RM. MODERN APTS.
with kitchenette; G. E. refrig.; new bldg.; newly decorated; bus, L and surf.; $37.50 and up; concession. 1215-17 DIVERSEY-PKWY.

734 WRIGHTWOOD.
2 blks. W. of Lincoln park; 3 rms.; $50 and up. See janitor or call Rand. 6171.

Modern Apts.—Near Loop.
Newly dec. 1 room kitnts.; every conven.; $45. 1164 N. Dearborn. Delaware 5816.

2½ ROOMS; NICEST IN ROGERS PARK; $50 mo.; free elec. refr.; L and bus, trans. near lake. 1331 Estes-av. Holly. 2256.

4301 N. WINCHESTER—2 RM. APTS. ONLY $37.50 to $42.50; Frigid., free gas. Furn. apts., $57.50. Agt. on prem. Bittersweet 4040.

NEWLY DECORATED 1-2 RM. APTS.; REAsonable. Ann Lenore Apts., 917 Dakin.

3 RM. APT., STM., H. W., $35. APP. 2638 Lincoln-av., store, nr. Wrightwood L sta.

1½-2½ RMS., BEDRM.—EL. REF.; 1 BLK. Addison-Linc. sta. Rav. L. 1837 Patterson.

945 EDGECOMB-PL.—3 RM., ENG. BSMT. apt., stm. ht., excel. trans.; low rent.

2 ROOM APT.—FURN. OR UNFURN.; EL. refrig.; good tran.; reas. rent. 531 Webster.

TO RENT—APARTMENTS.

NORTH.

One, Two, and Three Rooms.

1140 N. LA SALLE
New 8 story, fireproof building. One and two room apartments. UNFURNISHED. RENTALS: ONE ROOM—$46.00. TWO ROOMS—$63.00.
ALSO
1100 N. LA SALLE
New 16 story fireproof building. One and two room apartments. UNFURNISHED. RENTALS: ONE ROOM—$49.00 TO $53.00. 1½ ROOMS—$64.00. TWO ROOMS—$68.00.
One room apartments consist of large living room and in-a-dor bed, kitchenette, bath, and ample closet space. Two room apartments have additional bedroom and in-a-dor.
BOTH BUILDINGS INCLUDE FREE
Light, Gas and Refrigeration.
A. C. CURRENT FOR RADIOS. Switchboard. Elevators. Beautiful lobby. One mile to Loop. LA SALLE-ST. NOW WIDENED INTO BEAUTIFUL BOULEVARD. Agent on premises until 9 p. m. Open every day, including Saturday and Sunday.
JOHN T. WHEELER & CO., 1140 and 1100 N. La Salle. Lincoln 5900.

MARINETTE APTS.
7010 N. ASHLAND-BLVD.
IN THE HEART OF ROGERS PARK. 2 BLOCKS TO L STATION.
A Beautiful Unfurnished Apt. Bldg. Nr. churches, schools, shopping, theaters. Here you will find every modern convenience to make you comfortable and happy. Elevators, light, airy rooms; carpeted floors. EXTRA INADOR BED. Plenty of closets. Modern kitchen. FREE GAS AND ELECTRIC REFRIG., tile bath with shower, Venetian mirrors, private storage room, laundry. These beautiful apts. are arranged in 1½, 2½, and 3½ room units. Rates have been greatly reduced and range $45 to $90. Managed by owner. Ph. Sheldrake 10186.

2 ROOM KITCHENETTES $45 AND $50
[Reduced from $60 to $70.]
Mechanical Ventilation.
Electrical Refrigeration.
Strictly modern, near Sheridan-rd. and lake; white tile bathrooms with tub and showers, rollaway beds, large closets; bus line to door; nr. Howard L express. 7600 Greenview-av.

1100
N. DEARBORN-PKWY.
NEW 20 STORY FIREPROOF BLDG.
2 and 3 Room Apartments.
UNFURNISHED.
$65 TO $125
FREE GAS.
JOHN T. WHEELER & CO., SUPERIOR 4955.

415
FULLERTON-PKWY.
Overlooking Lincoln Park.
2¼-3 RMS.,
$85-$120.
Free Gas and Refrigeration.
Peter F. Reynolds, Linc. 1518

4200 HAZEL-AV.
2-3 ROOM APTS.
FURNISHED—UNFURNISHED. COMPLETE IN EVERY DETAIL. FIREPROOF, ELEVATOR BLDG. WELLINGTON 3460.

520-528 SURF-ST.
Beaut. 2 and 3 room apts.; mod.; new bldg.; moderate rentals; liberal concession.

2 ROOMS AND KITCH.—LARGE DRESSING rm.; newly dec.; as low as $35 mo.; steam heat. 5926-34 N. Paulina. Ravens. 8767.

Four, Five, Six Rooms, and Larger.

3501 GREENVIEW-AV.—ATTR. 4 RM. APT.; elec. refrig.; corner bldg. See janitor or call MR. REDDINGTON, Harrison 3610.

5 RM. APT., $65—LARGE, LIGHT RMS.; homelike arrangement; tile bath, shwr.; free ref. 7416 N. Western. Green. 1549.

HOYNE MANOR—BEAU. 4-5-6-7 RMS.; 6 bldgs.; Hoyne at Granville; last word; gd. trans.; schls., playgrd.; low rent. Bri. 2306.

6620 NEWGARD-AV.—6 MOD. RMS.; SPEC. rate for tenant doing jan. work; elec. ref.; slpg. pch.; 2 blks. all trans. Shel. 4081.

5 ROOMS, HIGH GRADE, 1607 BYRON-ST.; excel. trans.; immed. poss.; all rooms sunny and light; reas. rent. Hollycourt 2256.

6-7-8 LARGE ROOMS, 2-3 TILE BATHS; el. ref.; dec. to suit; eqpd. playgrd.; $100-$105, $150. 700 Irving Pk.-blvd. L.V. 6480.

4 RMS., EXTRA BED.; ELEC. REFR., $45. 4½ rms., 2 lg. bedrs., 4 clos., $55; free gas. 4801 N. Irving-av., cor. Lawr. Lon. 3887.

5 RMS.—TILE BATH; BUILT-IN SLP. PCH.; 6 rm. efficiency; elec. refrig.; mod. bldg.; gar. Furnished if desired. 1614 Columbia.

6 ROOMS, 3 BATHS—1366 N. Dearborn; beautiful view of lake. HOGAN & FARWELL, INC., Whitehall 4560.

SUBLEASE 6 MONTHS, 3½ RM. APT., choicest; overlooking Lincoln Pk. and lake. Ph. Moh. 1274 for appointment.

807 BUCKINGHAM-PL.—BEAUTIFUL 6 RM. apt., $60. Rogers Park 5616.

4 RM. APT., MODERN BRICK BLDG.; STV. heat. 1st floor, 649 Dole-av., near Clark.

5 RMS.—STEAM HEAT; 817 ADDISON, $55. Excellent transportation.

1307 N. CLARK—4-6 RS., NEW, DEC., STV. ht., $25-$35 mo.; con. Inq. store. Bri. 7788.

8 MOD. RMS., $55; REFRIG., 5 CLOSETS; large porch. 3716 N. Clark. Buck. 4757.

6 RMS., 3D; GL. PCH.; FRIGID; ST. HT.; nr. L; $85 conc. 5446 Winthrop. Lin. 8943.

6 LIGHT RMS., 2 APT., FURN. HT.; ALL trans.; $45. 1626 Catalpa, 2d. Rav. 9156.

6 RMS., H. W. HT., JAN. SERVICE, REFR. Good trans. Rent $85. 1325 Elmdale.

5 LT. RMS., NEW DEC., ELEC. REFR., EX. trans.; $62.50. 6227 Magnolia. R. P. 2737.

6 RMS., 3 BEDRMS., SLPG. PCH., TILE bath, shower, refr.; reas. 4433 N. Paulina.

6 RMS., 3D; 1 BLK. BEL. HARB.; REFR. reduc. to $80. 541 Melrose. Well. 0637.

5818 RIDGE—4 LG. LGT. RMS.; FRIG.; ST. ht.; gd. tran.; $45; also gar. Lon. 9846.

4541 MAGNOLIA—6 LT. RMS., RFG., NEW dec. $75 mo., con. Ferien. Briar. 7788.

6 RMS.—ALL OUTSIDE RMS.; STM. HT.; Frigidaire; $75. 5924 Magnolia.

4 RM.—$40. ALSO 5 R., NEW DEC.; STM. ht.; el. refr.; shower. 3609 N. Damen, 2d.

1649 GREENLEAF—4-5 ROOMS; SUN P.; tile bath, shw.; free refr.; all tran.; low rt.

4 RM. ATTRAC., LT., AIRY APT.; IN-A-dor; el. refrig.; $45 up. 4420 Greenview.

SPECIAL 4-5 RMS., EL. REFR.; ATTRACtive cor. bldg. 5457 Wayne. Long. 3589.

6 RMS., SL. PCH., 5 CLOS., FRIGIDAIRE, Mary G. Jacobs. 6457 Magnolia-av.

6 R.—TILE BATH, KIT.; OIL HT.; $75. inc. gar. 6543 N. Campbell. Rog. Pk. 8272.

5 LARGE, MOD. RMS., SLPG. PORCH—EL. refr.; nr. schools; reduc. rental. Lak. 2399.

4 LRG. RMS.—ROLLAWAY BED; ELEC. refrig.; exc. tran.; reduced rt. 1924 Roscoe.

MODERN, LGE. 5 RM. APT.—SUN PAR. Frig.; all transp.; rent reas. 1243 Foster.

5 RMS.—1ST FLOOR; SUN PARLOR. EDGEwater 1062, or janitor, 856 Galt.

647 GRACE, AT THE LAKE—5 RMS., $83-$93; tile bath, shower. Lake View 6480.

3917 ROKEBY, NR SHERIDAN—4 RMS., $50; 5 rms., $60; elec. ref. Lake Vw. 6480.

4-5 RM. APTS.—LARGE, LIGHT, MODERN; $45 and $50. 1401 Irving Park-blvd.

943 WILSON AT SHERIDAN-RD.—6 LG. outside rms., $70; conc. See janitor.

BELDEN, 341, AT LINC. PK.—EXCP. LGE 4 rm. apt., new dec., 1st flr., lg. yd.; rea.

4 RMS., STM. HT., FRIG.; REAS.; EXCEL trans. 1647 Addison. Wellington 1667.

7 LGE., LT. RMS., REDUCED TO $50; STM ht., mod.; ex. trans. 653 Center-st.

4 RMS., INADOR, FREE REFR., ALL TR. E. of Bdwy. 639 Cornelia. Lakeview 6059.

ATTRACTIVE 6 RMS., $30; STOVE HT., gd. trans. 3617 Herndon, 2d. Buck. 6123.

TO RENT—APARTMENTS.

NORTH.

Four, Five, Six Rooms, and Larger.

MARSHALL FIELD
Garden Apartment Homes.
CLOSE TO LOOP.
1400 NORTH AND 400 WEST.
4 ROOMS—$52 TO $58 A MONTH. 5 ROOMS—$62.50 TO $70.00. 6 ROOMS—$74.00 A MONTH.
Fireproof building; modern conveniences; all outside rooms; gardens, supervised playgrounds.
Open daily, 9 a. m. to 6 p. m. Sundays, 2 p. m. to 5 p. m.
RENTING OFFICE, 411 BLACKHAWK-ST. LINCOLN 2122.

PETER F. REYNOLDS.
BEACH APTS.
Opposite
New Lincoln Park Extension
LARGE 4-5-6 RMS.
MODERATE RENTALS. LINCOLN 3633.

Large and Sunny
4 AND 5 ROOM APTS.
Beautiful corner bldg. with every modern convenience; elec. refrig., tile bath, showers, steel kitchen cabinets; extra inador beds. EXCEPTIONAL LOW RENTAL.
1901-03 LUNT-AV.

5 ROOMS
and sleeping porch; new bldg.; G. E. refrig. Quiet residential district. $75, including garage.
5742 N. FRANCISCO-AV.

7029 SHERIDAN-RD.
4-5 rms.; G. E. refrig.; all rms. light and airy; close to lake and school; bargain rentals. See Mrs. O'Brien, Rog. Pk. 8224 or
LIEPOLD & HICKS, INC.,
1569 Howard-st. Hollycourt 2300.

4-5 ROOMS, $55-$70
Hilldale Apartments,
1908 Morse-av. Modern bldg. Very attractive; new decorations. Refrigeration. AGENT ON PREMISES.

UNUSUAL VALUE.
4 ROOM APTS.
Attractive res. dist.; new bldg.; newly decorated; elec. refrig.; $52.50 and up. 6934-43 Pingree-st., cor. Morse.

RAVENSWOOD GARDENS.
$80 AND CONCESSION.
6 rm. apt.; el. refrig., glazed sleep. porch. 2745 Giddings, 1 blk. S. of Lawrence-av.

4 LARGE ROOMS.
EXTRA BED; REFRIGERATION; 1½ BLKS. HOWARD L STA.; FREE GAS; LOW RENTAL. SEE AGT., 1729 JONQUIL-TERR. PH. ROG. PARK 6363.

5 ROOM APT.
Near lake; newly decorated; electric refrig. $80 and concession. 719 MONTROSE-AV.

800-810 GEORGE-ST.
5 rooms, $47.50-$50$55. Light, cheerful, newly decorated; steam heat; L, surface, bus transp. See janitor or agent on premises.

1455 CORNELIA.
$55 pays to Dec. 15; 4 lovely, light rooms; free refrig.; cor. bldg.; residential district; stores, L and surf. 2 blks. Longbch. 8833.

1016 HOLLYWOOD-AV.
3d floor, 7 rooms, 2 baths, sun and sleeping porches; all outside rooms; overlooking lake; also 5 rooms and sun parlor.

535 WELLINGTON.
Near the drive; 5 rooms; extra large liv. rm.; free gas, ref.; good trans.; $110 pays to Dec. 1. Longbeach 8833.

$43.50-$52.50 AVERAGE.
1216 Carmen-av., 4-5 lovely rms., beaut. decorated and equipped throughout; el. refr. Near Broadway and L. Longbeach 8833.

5 ROOMS, 2 BATHS.
Near lake; newly decorated; electric refrig. $90 and Concession. 850 AINSLIE-ST.

4 RMS. $52.50—2D FL.; IDEAL LUNT-AV. loc., near trans., shops, schools, churches, playgrd.; beaut. mod. apts.; canvas walls; arch openings; showers; free refr. State 0240.

6 RM. APT.—IN 2 APT. BLDG.; ELEC. REfrig.; canvas walls, tile kitch. and shower; lovely lge. yard, rock garden; $85; adults. 4738 Virginia, 2d flr. Ard. 2352.

1445 GREENLEAF — 4 REGULAR SIZED rooms; Frigidaire; nicely decorated; large closets; pri. front and rear porches; $65; immediate poss. Hollycourt 2256.

6 Rm. Mod., Light Apt., $60.
Elec. refr., gl. pch., newly dec.; best trans. and lake. 4871 Magnolia. Sun. 4413.

5 RMS., NEW BLDG., EDGEWATER...$70 Extra lge. rms., slpg. porch., shower; surf. and steam transp. Longbch. 7150.

AN EXQUISITELY DECORATED APT. available at a great sacrifice; lg. rooms, cor. apt.; near North Side. Whitehall 6907.

NORTHWEST.

General List.

OCTOBER SPECIALS!
4814 N. Spaulding, 4-5 rooms; ref....$45-$55
4955 N. Sawyer, 3-4 rooms..........$40 up
3333 Foster-av., 3-4 rooms..........$45.00
4450 N. Kedzie, 3 rms..............$42.50
4546 N. Troy, 3-4 rms........$42.50-$52.50
5045 N. Springfield, 2-3 rms., el. r. $45-50.00
4149 N. Mozart, 3-4 rms.........$45-50.00
5427 Addison-st., 2½ rms............$35.00
4855 N. Rockwell, 5 rms., el. ref.....$70.00
2716 Rosemont, 3-4 rms., fr. g., ref...$47.50
5601 Wabansia, 4 rooms..............$45.00
4020 N. Albany, 4 rms., el. ref.....$55.00
BURKE & LYNN
4721 N. Kedzie-av. Keystone 7780.

3 AND 4 RM. APTS.
New bldg.; newly dec.; elec. refrig.; quiet residential district; close to trans.; $45 up. 4255-57 N. SPRINGFIELD [COR. CULLOM].

UNUSUAL VALUES.
3½, 4 and 5 rm. modern apts. new bldg.; newly dec.; elec. refrig.; $35 up; concess. 1623-25 N. KILDARE-AV.

2 TO 5 RM. APARTMENTS.
3342-68 N. Central-av. [cor. Roscoe]; new bldg.; near school and park; elec. refrig.; bus at door; $35 and up; concession.

BEAUT. 2½-3½-5-6 R. NEW, MOD. APTS.; $37-$55-$60; bus, surf. lines, and shopping dist. M. Aulehla. 3154 N. Linder-av.

NEWLY DECORATED 2-3-4-5 RM. HEATED apts. as low as $40, with Frigidaire. SCHORSCH, 6059 Irving Park-blvd.

3001-9 BLAINE-PL.—HEATED 3½-4½ RMS.; rollaway bed; new dec.; elev. and st. car. Lowest rentals. Free refrig. Office in bldg.

MOD. 4 R., STV. HEAT; BATH, FIREPL., pch., $25; gar., 2 rm., $12; adlts. Arm. 8236

One, Two, and Three Rooms.

1 Rm. & Kit. (Special).$32.50
2 Rooms & Kit..............$40.00
3 Rooms & Kit..............$47.50
New building, N. E. corner Milwaukee and Hamlin, 1 block south of Belmont; electric refrig. Call at 3125 Hamlin, or phone Kev. 6230.

2 AND 3 ROOM APTS.
Elec. refrig., near L, $40 and $45; concession. 2122 N. Mozart-st. Gentiles.

NICE 3 RM. APT.—FREE GAS AND ELEC. ref.; large rms.; prac. new bldg.; R. R. surf. trans. 4645 Elston-av. $50. See jan. RALPH H. BEESLEY, 4219 Irving Pk.-blvd.

3 RM. ENG. BSMT. APT., MOD.; GOOD trans.; 20 min. loop; $35. 5342 Foster-av.

SUBLEASE 2 RM. APT., STM. HT., FRIG., shwr., jan. sv., $33 mo. 4411 N. Kenneth, 2A.

TO RENT—APARTMENTS.

NORTHWEST.

Four, Five, Six Rooms, and Larger.

4 ROOM APTS.
with sleeping porch, spacious closets, new bldg., newly decorated, G. E. refrigeration. Seeing them will convince you of their unusual value.
2731-33 N. AUSTIN-AV.

5 Modern, Light Rms., $50.
New Gen. Elec. refr., steam heat, janitor service. Decorate to suit; near schools and beautiful park. This is a bargain. 4005-4011 Leamington. See agt. in corner store, 5124 Irving Pk.-blvd. Ph. Kild. 4216.

5014 KIMBALL.
Desirable 4 room apts.; $50; well constructed building; G. E. refrig. Agent on premises or call Central Rental Service, 69 W. Washington. Central 4876.

WHY PAY MORE?
Like new; $45, $50 and $60; 4 and 5 large rms. with sun rm. and porch; plenty of heat; G. E. refrig.; ½ blk. L, surf., schools. 4814 N. Kimball-av. Ind. 0384.

Prac. Nw. Bldg.—Reduced Rt.
4-5 room.; rollaway, showers, large living rm., elec. refrig.; bldg. well maintained. Inquire 3211 Belle Plaine-av. or RALPH H. BEESLEY, 4219 Irving Pk.-blvd.

4 AND 5 RM. APTS.
Attractive, new bldg.; newly decorated; electric refrig.; $52.50 and up; concession. LANG, 4821 Diversey.

RENTS WITHIN REASON.
High class 5 rm. apts. in Irving Pk. Refr. and gas free. See 4128½ N. Kedvale-av. Also 4 rm. apts. at 4856 Warner-av.

4 Rms., 2 Bedr., $50-$55.
3560-62 PALMER-ST.
New bldg.; Gen. Elec. refrig.; inador; gd. trans. Agent on premises. Nevada 1370.

6 RMS.—NEW BLDG.
2 baths, newly dec.; $57.50 and concess. 3712 N. KEDZIE-AV.

6 ROOMS, 2 BATHS.
ELEC. REFRIG. NEAR L. $65. 2122 N. MOZART-ST. GENTILES.

FOUR LARGE RMS.; STM. HEAT; ELECT. ref. free; 1 blk. to C. & N. W. sta. [15 min. loop]; Keeler near Irving Pk., $53 mo. R. G. KNIGHT, 4171 Irving Pk., Pens. 2638.

4 ROOM APTS.
New bldg. newly decorated; $45. Concess. 3208-10 CARMEN-AV., AT KEDZIE.

6 ROOMS—2 BATHS
In 2 flat; htd. slp. pch.; free refrig.; reas. rent. 4932 N. Ridgeway-av. Jun. 7648.

CORNER 4 RM., 3D FL.; EXTRA IN-A-DOR bed; attractive light rooms; refrigeration; $50. 4300 N. Whipple-st.

ATTR. 4 RM. APT., NEWLY DECOR.; NEW refrig. and gas range; $45 and conc. 2057 N. Tripp, cor. Dickens. Albany 6187.

6 R. FL., STOVE HT., 1ST FLR.; GD. trans.; $30. 2751 N. Washtenaw. Arm. 1747

6 LGE., LT. RMS., STOVE HT.; VERY reas.; moving expenses pd. 2457 N. Drake.

5 LRG., SUNNY RMS.—RED. TO $50; LRG. pch.; h. w. ht. 3513 N. Central. Pal. 8384.

5 ATTRAC. RMS., FURN. HT., WITH OR without gar. 4924 Melrose, nr. Bel.-Cicero.

4-5 RM., STM. HT., $47.50-$50; FRIGidaire, show.; 1 blk. school. 2607 Schubert.

5 RMS., SLPG. PCH. WITH OR WITHOUT ht.; G. E. Ref., reas. 2919 N. Kilpatrick.

5 RMS., RED. TO $55; INC. PCH., FRIG.; nr. tran. 4533 N. Spaulding. June. 10371.

4½ RM. FLAT—STOVE HT.; GLZD. PCH.; reas. 5629 N. Keystone. Keystone 2491.

BEAU. 4 RMS., 2854 BARRY-AV.; VERY reas.; excellent trans. Ph. Cent. 7057.

6 RM. MOD. FLAT, H. W. HT., INCL. PCH. Inquire 5224 Roscoe-st. Avenue 5414.

ATTRACTIVE 4-5 R. APTS.—EL. REFR. new. dec.; red. rent. 2854-58 N. Kostner.

5 RM. FLAT, H. W. HT., IN 2 FLAT BLD., reas. 4632 N. Keleo-av. Ph. Pen. 9053.

MOD. NEW BLDG.—5-6 RMS.; G. E. REfrig.; h. w. ht.; very reas. 4149 Marmora.

3328 WARNER-AV., 2D—6 RMS., STOVE ht., $30. Nr. trans. and school. Nat. 0846.

4-6 RMS., PCH.; MOD.; NEW. DEC., STM.; h. w.; nr. schl.; all tr. 3440 N. Hamlin, 2d.

4 RMS.—STOVE HEAT; BATH; ELEC. LTS. $25 mo. Nr. surf. 2341 Montana-st.

5237 N. SAWYER, 2D—5 LGE. RMS.; ENC. pch.; refr.; gar.; oil ht.; coll. comm.; $80.

4-5 RMS.; STM.; ELEC. REF.; NEW. DEC.; gd. tr.; $47.50-55. 2233 Ballou. Alb. 0688.

NEW 5 RM., $50; H. W. HT.; FRIGID.; NR. sch., tr., surf. 2446 N. Hamlin. Pen. 1510.

4 RMS.—MOD., STOVE HT.; BRK. BLDG.; new dec.; exc. tr.; $22. 1509 N. Maplewood.

6 ROOM FLAT—2D FLOOR; HOT WATER heat; reasonable. 4930 W. School-st.

6 LGE., LT. RMS., GLZD. PCHS., STM. HT., gd. tran., $50. 2323 N. Hamlin-av., 3d.

4 AND 5 RM. FLATS—H. W. HT.; SUN pch., garages; $40-$45. 2822 Wellington-av.

LGE. 5 RMS., 2D, NEW, DEC., STOVE ht.; g. tran.; $30. 3715 Montrose. Ber. 3051

6 RM. FLAT; HOT WAT. HT.; QUIET LOC.; gd. trans.; reas. 4413 Nevada. Alb. 8608

WEST.

General List.

UNUSUAL VALUE.
2, 3 and 4 rm. apts. Newly decorated; elec. refrig.; close to L, surface, steam, bus. $35 and up. 5030-34 FULTON-ST.

VERY LOW RENT.
New, mod. bldg., lrg., light, airy; 1-2-3-4 rooms; also 3 rm. English basement, $35. John Kempston, 4938 W. Quincy, or 4912 W. Jackson. Col. 7709. Open eves. until 9.

1¼ TO 4 RM. APTS.
New bldg.; newly decorated; free refrig. $35 and up. 5300-04 Division, corner Lockwood.

3235-45 W. ADAMS, 3-4 RMS. EXCEPT. low rent; mech. refrig.; stm. ht.; rollaway; exc. transp. Janitor or Agent on premises.

MOD. 3-4-5 R. APTS. TILE BTH. INADOR. Frig. 3402 W. Monroe. Ked. 0215. Agt.

FOR MOD. 2-3-4-5-6 RM. APTS.—MECH. refrig., good trans., call Monroe 2120.

2-3-4-5-6 RM. APTS. BARGAINS. MANSfield 3200 after 5 p. m. Mansfield 2902.

One, Two, and Three Rooms.

3½ RMS., $35. NEW BLDG. 3751 AUGUSTA-ST. KILD. 6327.

MOD. 3 R. APT. AND GAR., $35; 2811 W. Harrison; h. w. ht.; tile bath. Van. 1327.

Four, Five, Six Rooms, and Larger.

MOD. 4 RM. APT., $55.
INC. ROLLAWAY BED AND ELECTRIC REFRIGERATION. Good trans. Merrimac 8886. 1701-3 N. MELVINA-AV.

VERY REAS. RENT — 5 LARGE, LIGHT airy rms., elec. refrig. Fine trans. Austin's best loc. See Jan., 5508 Fulton-st.

200 S. KILBOURN-AV.—4 AND 5 ROOM apts.; elec. refrigeration free; reasonable rentals. Agent on premises.

MODERN 5 ROOM APT., STEAM HEAT. $35; janitor service; will decorate to suit; excellent transp. 210 N. California.

BEAUT. 5 RM. MOD. SUN PARLOR APTS. 5421-23 QUINCY-ST. STEAM HT....$65 Key at C. W. Burgmann Co., 523 S. Cicero.

4 RMS.—NEW DEC.; H. W. HT.; FURN.; $45; all trans. 5513 Iowa. Columb. 4618

5 RMS.—MOD.; HOT WAT.; GOOD TRANS. $20 mo. 3701 Thomas-st. Alb. 3888.

5 RMS., RED. TO $50; ST. HT., TILE BTH.; nr. schls., trans. 4310 Flournoy.

BEAU. 6 R.—STM. HT.; 3 BEDRMS.; GAR.; $50; 4 r., furn.; nr. "L." 225 N. Cicero-av.

6 RMS. FURNACE HEAT. MODERN, REAS. 329 S. Mozart-st. Tel. Kedzie 8698.

TO RENT—APARTMENTS—SUBURBAN.

NORTH.

Evanston—19 minutes to loop.

4 RMS., $55; GREATEST VALUE IN EVanston; conv. main st. trans.; highly desir. bldg.; canvas walls; free ref.; in-a-dor; gar. in building. Davis 1965 or State 0240.

SUBLET EVANSTON APT.
5 lrg., lt. front rm.; low rental; 6 mos. lease; leav. town. Green. 5456. 732 Hinman.

TO RENT—APARTMENTS—SUBURBAN.

NORTH.

Evanston—19 minutes to loop.

2 ROOMS, $52.50.
4 ROOMS, $72.50.
5 ROOMS, $90.00.
Nearly new bldg.; best Evanston section; all modern features; tile baths and showers; garages; 1 bl. to Oakton school. See agent at 410 Ridge-av. Greenleaf 9756, or call
LIEPOLD & HICKS, INC.,
1569 Howard-st. Hollycourt 2300.

4 Rms., Near Main-st. Depot.
Large, bright apts., central plant Frigidaire, sun parlor, $60. See Mr. Norris, n. e. cor. Madison-Sherman.
LIEPOLD & HICKS, INC.,
1569 Howard-st. Hollycourt 2300.

4 Rooms and In-a-dor, $60.
Close to South-blvd. sta., central Frigidaire. A real bargain. See Mrs. Coleman, 635 Sherman-av.
LIEPOLD & HICKS, INC.,
1569 Howard-st. Hollycourt 2300.

APTS. AND HOMES IN EVANSTON—SMART & GOLEE, Inc. 1564 Sherman. Univ. 0285. Rog. Pk. 0272.

Niles Center—34 minutes to loop.

3½ RMS.—STM. H.; ELEC. REFR.; SHWR. Nr. L and park; $50. Inquire Durr, 8018 Kilpatrick, Niles Center. Nl. Cent. 1293.

NORTHWEST.

Park Ridge—21 minutes to loop.

6 RMS., 2D FLR.; STM. HT.; CHOICE LOC., near depot; $65. Ph. Park Ridge 407-W.

TO RENT—FURNISHED APARTMENTS.

(See Also Hotels and Apartment Hotels.)

SOUTH.

BEST BARGAINS IN SOUTH SHORE, NEAR BRYN MAWR I. C. STATION.
THE SHORE MANOR
[½ block west of Jeffrey at 72d-st.]
7150-56 CYRIL-PKWY.
NEAR THEATERS, SHOPS, AND I. C. 1-2-3 large rooms, richly furn., at extremely low rates, $65 up; includes light, gas, refrigeration, and daily maid service. S. PLAME, RES. MGR. Plaza 2256.

ST. GEORGE HOTEL.
1435 E. 60TH-ST. I. C. EXP. STATION. Overlooking the Beautiful Midway. The only hotel in Chicago with outside sleeping pchs. Kitchenette apts., $65 to $80.

VILLA GRAND.
4717 KENWOOD. PH. KEN. 10090. A select fam. apt. hotel; 1 rm. apts., pri. bath, elec. ref.; parking space; use of laundry; $12.50 wk. and up; nr. I. C. and surf.

SOUTH SHORE APT.
7102 Luella, one room and kitchenette, neatly furnished, with dressing closet, electric icing; special price; near I. C. Agent there.

2 ROOMS—SOUTH SHORE.
2539 E. 75th-st., 2 rms., very attractively furnished; large dressing closet; electric icing; near I. C. exp. transp.; bargain, $55. Agent there.

BIG REDUCTIONS IN RENT.
3 RM. APTS. $80-$100. $90 2 RM. APTS. NOW $70. Near Univ. of Chicago, I. C., L. 6146 KENWOOD-AV.

THE HIGHLAND.
Beautifully furnished two rm kitch. apts.; hotel service; 15 min. loop; ½ blk. I. C. R.R. station; new building; elevator; very reasonable; all outside rms. 7147 Jeffery-av.

THE BLANCHESTER.
Near U. of C. and Jackson Pk.; 2 min. to I. C., L, surf., stores; distinctive 1, 2 rm. apts. with full serv. $50 up. 6210 Kimbark.

7339 COLES-AV.
Attractive 3 rm. apt.; bedrm. and in-a-dor; G. E. refrig.; reas.; near I. C. transp.

CORNADA APT. HOTEL.
Choice 1-2-3 rm. apts., furn. or unfurn.; comf.; 9 min. lp. I. C. Reas. rt. 5212 Cornell.

2 AND 4 RMS., $50-$65.
Free electric refrigeration, gas, light and linens. 6810 RIDGELAND-AV., 2D.

2-3-4-5 ROOM APTS.—ATTR. FURN.; SUN parlor, fireplace; elec. refrig.; nr. L surf., bus; $50-$70. Gas. light inc. 1516 W. 62d.

CHI.-ENGLE. APT. HOTEL, 7146 LOWE-AV.—Beau. furn. 2-3 rm. apts.; kit., tile bath; outs. rms.; nr. R. I., L surf. Rad. 3930.

741 W. 80TH-ST.—NR. HALSTED; 1 AND 2 rm. kitch.; mod.; newly dec.; reduced now to $7 up. Must see to val. Stew. 1524.

5 RM. APT.—ELEGANTLY FURN.; NEW bldg.; nr. I. C.; desirable neighborhood. Must see to apprec. Triangle 2205.

NORQUETTE — NEW 1-2-3 ROOM APTS.; smart, spac., quiet; compl. serv.; L surf., R. I., bus; cut rates. 6818 Normal. Nor. 6824

2444 MICHIGAN-AV.—WARM KITCHNTS. 1-2 rms., priv. bath; fr. lt., gas; all trans.; red. rates; biggest values; $4-9 wk. Vic. 4585.

BEAU. 2-4 R. APTS.; ELEC. REFRG.; I. C., surf., bus. 6916 Dante. Hyde Park 0034.

2-3-4 RM., ATTRACT. FURN.; L, SURF., bus; $10 wk. up. 6152 So. Park. Fair. 0023.

ATTR. 2-3 RM. APT., TILE BATH, EL. refrig.; maid ser. if des.; reas. 7905 Luella.

4 R., EL. REF., 1118 E. 65TH-ST.; 4 R., in-a-dor. 6640 Maryld. $60-65. Fair. 5660.

5410 CORNELL—3 LGE., NICE, FURN., clean rms., bath, Frigid., pch., I.C., $14-16.

NICE FURN. 4 RMS.—STM.; PRI. BATH; schl., all trans., pk.; reas. 1514 E. 62d-st.

7404 CHAPPELL—LG. 2 RMS., VERY MOD. Screened pch.; exc. trans.; nr. school.

STONY ISLAND, 5838—ATT. 4 R. APT.; fur. or unfur.; all tran. Hyde Pk. 7409.

4-5 RM.—COZY, COMP. FUR. APTS.; IN-A-dor; Frig.; shwr.; nr. I. C. 7806 Kingston.

KENWOOD-AV., 6547—2 RM. KITCH., $50; 3 rms., $60; Frigid.; I. C., L, surf. trans.

SOUTHWEST.

Just Completed Furnishing.
Beautiful 2½-3½ rm. apts.; elec. refr.; shwr.; $50 and $60 up. See and be convinced. Good tr. 6137 S. Homan. Hem. 8008.

VERY DESIRABLE 2, 3, 4 ROOM APTS. furn. and unfurn.; exc. location; newly decorated. Low rentals. WM. T. FLEMING, 6322 S. Western. Rep. 2801.

6337 S. CAMPBELL — 2-3 ROOMS, FURN. kit. apts., $10 up. Linen opt. Rep. 3405.

NORTH.

457 FULLERTON-PKWY. — ATTRACTIVE, new 4 and 6 rm. apts., $65-$95; were $90-$135. Electric refrigeration.

AT LAKE—BEDRM. APT., DIN.-KIT., IN-A-Dor, tile bath, shwr., $75, incl. gas, refrig.; all transp. 901 Argyle-st. Longb. 3220.

YACHT HARBOR APARTMENTS—1-2-3 rms., furn., $65 up; unfur., $45 up. 422 MELROSE-ST. Bittersweet 4166.

NEWLY DECORATED 2 RM. APTS.; ONLY 1 block to the surface lines, 2 blocks to L. Riviera Apts., 4845 Magnolia. Sun. 1449.

5827 RIDGE — 4 LIGHT RMS., EXTRA door bed. Free refrig., gas, elec. $65 mo. 3950 Sunnyside, 4 rms., refr., $50. Cen. 7737.

WELLINGTON ARMS HOTEL—1-2 R. KIT. apts., furnished, unfurn., hotel service, $65 up. 2970 Sheridan-rd. Bittersweet 4600.

641 ALDINE—DE LUXE 1 ROOM KITNT. apts.; fireprf. bldg.; compl. serv.; $45 mo.

LA SALLE, N., 1039 OR 1702, OPP. PARK. 1-2-3 rm. kit., pri. b., el., $7 up; fr. prkg.

NEWLY FURN. 5 RM. COR. APT., 2 BEDrms., 1400 Winnemac-av., 2d. Long. 3589.

6 R. MOD., EXT. LGE., HI-GRADE APT. choice res.; nr. Uptown dist. Shel. 5999.

713 BARRY—2 RM. APT.; NEW, FURN., dec.; linen, gas, lgt. free. Gd. tr. Reas.

HI. GRADE FURN., 2½-3½-4 RS., INC. GAS, lt., linens; el. ref.; all tr. 4435 Greenview.

1362 GREENLEAF—BEAU. 3-4 RM. APTS. Blk. L, lake. Reas. Briargate 6322.

4 RMS., EXT. WALL BD., SHR., G. E. ref., new. fur.; lk., L. bus. 5314 Winthrop.

$12—4 RMS., 2 BEDS, BATH, LGT., HT., gas; ex. tran. 2819 N. Halsted. Inq. store.

SUNNY ROOMS, SLPG. PORCH, REFRIG.; attr. furn.; reas. 1449 Fargo. Shel. 6260.

4 RM. MOD. FLAT, FRIG.; STM. HT.; IN-a-dor; 20 min. to Lp.; very reas. Gra. 3992.

19 Want Dining Room Suite

This Tribune Want Ad brought 19 persons to see the suite and almost as many telephone calls! The suite was sold!

HOME FURNISHINGS.
NEPPL. MAH. DINING TABLE, 12 FT. ext. pads; 8 chairs, twin beds. 1607 Wilson-av., 1st apt. Ravenswood 4410.

Why not dispose of the home furnishings you no longer need? Furniture of all kinds, rugs, washing machines, vacuum cleaners and other household appliances can be sold quickly when advertised in the

Chicago Tribune Want Ad Section

TO RENT—FURNISHED APARTMENTS.

NORTH.

Lowest RATES for Choice Apartments

GRANDEUR
1055 GRANVILLE. New 14 story building. 1-2-3 rooms. Also hotel rooms. Briargate 6800.

DEVON ARMS
6332 WINTHROP. 2-3 rooms. Quiet street. Lake view. Ex. trans. Briargate 1400.

TOURAINE
5625 WINTHROP. Near Bryn Mawr. Cozy, new 1-2-3 rooms. Ideal. Longbeach 9400.

DELAWARE
211 E.
East of Michigan. Beautiful 1-2 rooms. Hotel service. Walking distance to loop. Whitehall 4450.

The Most for Your Money.

GOLD COAST'S BEST ADDRESS. OPPOSITE CASINO CLUB.
201 E. DELAWARE-PL.
Luxurious New Furnishings. 1 blk. to Drake Hotel; bus at door.
3-5 RMS., 2 BATHS, $117.50.
FULL HOTEL SERVICE. SUPERIOR 1480.

2-3 ROOMS, $50 UP
FREE REFRIG., LIGHT AND GAS. 4501 MALDEN. 1 BLOCK TO BUS.

IN EXCLUSIVE STREETERVILLE—
244 E. Pearson
WALKING DISTANCE TO LOOP.
RENT $70 TO $200.
2-3-4 room apts., furn. or unfurn., kitchenettes and bedrooms, facing on lake shore park. Commissary dining rm., valet service, free maid service, gas, light, refrig.; every room outside and carpeted; bus at door.

Loyalton Apt. Hotel
4630 BEACON-ST.
Spacious suites of 1-2-3 rooms, all newly furnished; daily maid service; elec. refrig.; elevator; located in nicest residential section of Uptown Chicago. Ph. Sun. 6195. $14.50 WEEKLY UP.

4423 SHERIDAN-RD.
Furnished or unfurnished.
1½-3½ ROOM APTS.
All outside rooms; radio, gas, light, and refrigeration; convenient to all transportation. LONGBEACH 8565.

EDGEWATER PLAZA,
5425 KENMORE.
1 ROOM. $45-$62.50. Beautiful, artistic building; tastily furnished apts.; complete hotel serv.; 1 block to lake; best transportation. LONGBEACH 8111.

THE GRANVILLE,
6241 WINTHROP.
1-3 ROOMS. $55 TO $100. LARGE RECEPTION ROOM. Gas, Light, Refrig. Incl. 1 Block Granville L. SHELDRAKE 9110.

1117 N. DEARBORN.
1-2-3 ROOMS. $70 TO $125. Only 10 minutes to the loop. Newly decorated throughout. Electric refrigeration. Close to Lincoln Park and beach. Bus and surf. cars. Full hotel service. Whitehall 4318.

THE CROMWELL,
5718 WINTHROP. LONGBEACH 9611.
1 room apts., $50 up.
2 room apts., $55 up.
3 room apts., $90 up.
Hotel service, electric refrigeration; 1 block Bryn Mawr L sta.

BELLAND APT. HOTEL,
2256 CLEVELAND-AV. [AT BELDEN-AV.] Elegantly furnished 1 room Pullmanettes at $50 up; near Lincoln park; complete hotel service.
Diversey 5227.

The Northgate, 4701 Beacon.
2 rm. sunny apt. kit., dinette; new. furn.; carpeted rms.; beam. ceil.; rched doorways; Frigid; Spanish lobby; rent inc. maid, tel., elev., lin., laun. free; come at once; $65 mo.

AT LINCOLN PARK.
$50, inc. maid serv., linens, showers, refrig. Fireproof bldg. Homelike atmosphere. 1940 Lincoln-av., just west of Clark. Center and Ogden. Diversey 10354.

4546 MAGNOLIA-AV.
Near Wilson. 1-2 rm. apts.; completely furn., elec. ref., maid serv., $45-$55. Wilson L, bus, surface. In the center of everything. See manager.

Chicago's Best Values.
2316 SUNNYSIDE-AV., OPP. PARK; furn. or unfurn. apts. at 4440 N. LINCOLN-ST. 1½-2½-3 rms., canvas walls, refrig.; all tran.

4050 SHERIDAN-RD.
2-3-4 room apts.; completely furnished; newly decorated; electrical refrigeration; excellent transportation. Bittersweet 3500.

536 GRANT-PL.
2-3 kitchenette apts.; nicely furnished, new bldg.; electric refrig.; dressing rm., shwrs.; best transportation; $50 up. Mohawk 2387.

818 Diversey-blvd., 1 & 2 Rs.
New bldg., kitch., with gas and light free; bus at door; 1 blk. to L; ½ blk. to surface cars. Mail service if desired. $40 up.

THE BRIARWAY.
$10.50 per wk.; 1 rm. kit. apts., priv. bath; well furn. Mgr. on prem. 640 Briar-pl. 1½ blks. W. of Broadway, or call Buck. 1381.

OAKDALE MANOR.
New bldg., 1049 OAKDALE. $50 and up. 1-2-3 r. kits., beau. furn., elec. refr., elev.; complete hotel service; L, bus, surf. trans.

2 Rm. Apts.—Fur. or Unfur.
5404-12 Kenmore-av.; gas, light, refrig. free; exl. loc. and transp.; reas. rent. Agent on premises or Ph. A. J. Gauer, Buck. 2100.

SACRIFICE 3-4 RM. APTS.
Suitable for 2 couples; extra bed; beautiful furniture; Frigidaire; nr. Howard L, bus, schools. 1650 Juneway-ter. Longb. 2829.

$40 Up—4119 Kenmore-av.
A SELECT FAMILY APT. HOTEL. 1-2-3 rms., maid serv.; ½ blk. bus, L, surf.

3912-28 PINE GROVE-AV.
Beautifully furnished 2 and 3 rm. apts. Finest location. Near shore and park. Reas.

4528 MALDEN.
2 rms.; newly furn.; Frigid.; living rooms, din., kit., baths; $55 and up. ½ blk. Wilson.

New Bldg., 4222 N. Ashland.
1-2 rm. kit. apts.; gas, lt., linen, elec. refr. Elev., maid service; all trans.; very reas.

2½ Rm. Front Bedrm. Apt.
1½ r. apt., $45 up; daily md. serv.; Loy. L. Columbia Gables, 1063 Columbia, R.P. 8067.

FOUNTAIN VIEW PTS.
Richly furn. and newly dec. 2-3 rm. apts., nr. Howard L, bus, beach. 7732 N. Ashland.

2051 SEDGWICK-ST., 2100 NORTH. 1 blk. W. of Clark-st., Lincoln Pk.; choice 1 room kit.; refrig., gas, light, laundry and maid service; $47.50-$55. Agent Apt. 28.

2 BEDROOM EFFICIENCY, $55 TO $60; 3 large rms., newly furn., gas, light, refrig. free. 2 blks. Rog. Pk. L exp., bus, lake. 6721 Glenwood-av. Ph. Rog. Pk. 0344.

ATTRACTIVE SUBLEASE 6 RMS., NICELY furn., nr. Lincoln Pk.; good trans.; reas. rental. Miss McDonald, Whitehall 6880.

2 SPAC. ROOMS AND KITNT., $55 UP; 1331 Estes-av., at lake; free gas and refrig.; nicely furnished; excel. transportation.

3 RM. FURN. FLAT—PRI. BATH, SHWR.; Wilson X, sur., bus; $11 wk. 4343 Kenmore.

LAKESIDE-PL., 809—1-3 K. APT., N. FUR., pr. bath, pch.; hot. serv.; $6 up; ex. tr.

3 RMS.—PRIV. BTH.; EX. TRANS.; STM. ht.; $48 mo. 2500 Orchard-st. at Deming.

8 W. WALTON-PL., NR. DRAKE HOTEL—sunny, md. serv.; lt., gas, lin., shwr., G.E. refr.

3 AND 4 RM. APTS.—MODERN, GOOD transp., $11 week up. 841 Cornelia-av.

CLARK, N., 1004—MOD. NEW 1-2-3 RM. kitnt., priv. b., elev. $6 up; free parking.

UP-TO-DATE FRONT APT., 2 BEDS, REF., beau. furn., shwr., $75. 4639 Magnolia.

TO RENT—FURNISHED APARTMENTS.

NORTH.

$50 TO $100
1, 2, AND 3 ROOMS.
One blk. North of Addison, between Pine Grove and Broadway. Complete service.
CARLTON PLAZA
612 Gary-pl.
Mr. Larsen, Mgr. Lake View 9870.

DELAWARE TOWERS
Delaware-pl. and N. Wabash. Soundproof walls between apartments, forced ventilation in corridors and kitchens. Grill and food shop in building. Garage and druggist connected.
ONE ROOM UNIT. Living room with doorbed. Kitchen with electric range in separate room. Showers over tub. South exposure. Service.
FOUR ROOM UNIT. Living room, bedroom, dining room and kitchen. Extra doorbed if needed. Showers over tub. Service.

SUBLEASE ON THE SHORE OF THE LAKE, $160 Apartment for $110.
Beautifully furnished apartment with hotel service, contains living room, 14x20 ft; charming dinette, large kitchenette, mechanically ventilated and refrigerated; complete for housekeeping; tile bath with shower and ample wardrobe space; large grounds, golf course, dining room and garage. This apartment faces the lake, is in one of the finest apartment hotels in town. Ask to see the Osborne apt.
FOSTER-AV. AT THE LAKE.
[5200 NORTH.]

MONTROSE BEACH HOTEL.
NEW BUILDING. 1 room apts.; completely elegantly furn.; radio in every apt.; tile baths and showers, refrig., soundproof; coffee shop; best trans.
$45 TO $65.
PUBLIC GARAGE SERVICE $10
925 MONTROSE-AV.
24 HOUR HOTEL SERVICE.

CHOICEST LOCATION.
1 room newly decorated kit. apts.; bright and quiet, with twin and double in-a-dor beds; $60 up; close to park, lake, golf, beach, tennis, and bridle paths; complete hotel service; commissary and grill.
LINCOLN PARK ARMS.
2738 PINE GROVE-AV.

Sherlane Apt. Hotel
839 SHERIDAN-RD.
3900 North; fireprf. bldg.; 1-2 rm. furn. kit. apts.; daily maid serv.; light, gas, linen, refrig.; switchbd.; $10 wk. Lake View 2567.

SEVILLE APTS.,
4144 SHERIDAN-RD.
1¼ ROOMS. $50 UP. Large rooms; unusual value; near theater, shops, all trans.; complete hotel service; bus at door. LAKE VIEW 9000.

PRATT SHORE HOTEL.
1137 PRATT-BLVD. Furnished 1 and 2½ rm. kit. apts., maid serv.; free gas, light, Frigid., linens; ½ blk. to lake and bus, Loyola L; rents $45 up. Also weekly rates and hotel rooms.

NEW BUILDING . . .
Modern 1-2-3 room apts., $75 monthly upward. Selected tenancy. Built in radio.
CANTERBURY COURT . . .
1220 NORTH STATE PARKWAY.

DEARBORN APTS.,
1430 DEARBORN-PKWY. Only 12 minutes to Loop; 1 room Pullman, 1 room kitnt., $55-$75; 2 room front bedrm. apt., $85. General Electric refrigeration. PHONE WHITEHALL 7400.

SWANVILLE APTS.
2-3 rooms, $55 month; light, gas, linen, refr. 701-15 Brompton-pl. Gd. tr. Bit. 1600.

NORTHWEST.

KEYSTONE CHATEAU
FURNISHED AND UNFURNISHED. 2-3-4 large and light rooms in well kept bldg.; convenient shopping district; good trans.; $40 up. Manager on premises. 4044 N. Keystone-av. Pensacola 0365.

SUNNY, CLEAN, BEAU. FUR. APTS.; LT., gas, refrig., maid service; 1 blk. L. Rate for lease. 3355 Eastwood-av.

CLEAN KIT. APT., EL. REF., MAID; LOW rent; 1 blk. Rav. L. 4901 N. Christiana.

5 RM. MOD. FLAT—ENCLOSED PORCH; garage; $60. 3048 N. Kilpatrick.

$40 UP—2-3-4-5 R. BEAU. FURN.; FREE gas, lt., lg. yd.; also unfurn. 4028 Cullom.

WEST.

IDEAL 2 ROOM APT.
In beautiful court bldg.; best value in the city; rent $47.50-$50. Inquire Cody's, 4539 W. Madison-st. Open Sunday.

3241 MAYPOLE-AV.
Fine 3-4 rm. furn. apt.; lge. bedrms.; extra inador, refrig.; new bldg. Reasonable. Office.

"THE CHATEAU."
Oak Park's largest and finest apt. hotel. Gentiles. $60. 330 N. Austin-blvd. Vil. 3500.

927 INDEPENDENCE-BLVD.
2 to 5 rms., furn. and unfurnished, low rents; L, surface transp. New building.

KARLINGTON APT. HOTEL.
Beau. furn. 1-2-3 rms., refrig., elev., comp. maid serv.; reas. rates. 4138 Washington.

JACKSON GABLES—3412 JACKSON-BLVD. 1 and 2 rm. and mod. kit. apts.; linen, gas, elec. refrig. free; reas. Van Buren 0107.

1 RM. NEWLY FURN. APTS., FRIG., MAID, linen, gas, el. free. Reas. 4301 Monroe.

1 WEEK FREE—COMP. FUR. 1-2 R. APTS. Warm; gd. tran.; $6-$9. 724 S. Kostner.

4676 WEST END—4-5 RMS.—SUN P., IN-A-dor; 2 bedrms., sh.; ex. tr.; Frig. low rent.

SUBURBAN.

Newly Furn. 4 Rm. Apt.
Frig., shwr., porch, bedrm., rollaway bed; three apt.; newly dec.; L, bus transp. 31 W. Harrison, Oak Park. Euclid 10336.

2¼-4-5 RM. FURN. APTS.—IN NEW BLDG.; free elec. refrig.; maid service; $55 and up. Apply 510 Madison-st., Oak Park.

TO RENT—STORES.

North Side.

EXCELLENT LADIES' WEAR SHOP, LOC. on Sheridan-rd. at L sta.; reas. rent. JOHN J. READY & CO. BUCK. 0506.

Northwest Side.

FULLERTON AND CRAWFORD, EMBASSY Theater Bldg., suitable for millinery, dress, dry goods, hardware, groceries, meat market or radio. Madison Realty Co., State 5125.

TO RENT—OFFICES AND SHOPS.

Central.

TRIBUNE TOWER
Beautiful corner suites, outside light, for workrooms and private offices. One and two private office suites, with reception room, $80 per month and up.
Cork carpet, window shades, and awnings are included in rentals.
11½ foot ceilings.
APPLY TO
HOLMES ONDERDONK.
Telephone Superior 0100.
1229 TRIBUNE TOWER.

ENGINEERING BLDG.
To Rent—Priv. offices, furnished or unfurn. ALSO desk space, incl. secretarial and phone service. Phone Central 1689. 205 W. Wacker-dr.

32 N. STATE, S. W. CORNER WASH.—Attractive offices, splendid light; night service; center of Loop. Sgl. office, $25 to $50, with recp. rm., $55 to $80; few furnished. Desk space, $12. SWIGART & CO., Rm. 601.

BEAU. OFFICE DISPLAY, SALES OR STUdio space, unusually light; low rent. EDWIN J. BOWES JR. & CO., 154 E. Erie-st. Whitehall 6026.

FURNISHED PRIV. OFCS., DESK SPACE, mail add., switchbd., steno., secy. service. $5 to $50 per mo. 8th fr. 20 E. Jackson.

OFFICES, STUDIOS—233 E. ONTARIO-ST. Near North Side; parking space on premises; pre-war rents. Superior 9222.

DESK, $15; PH. SERV., $10; FURN. OFF., $30 up. Mdse. Mart, R. 1114. White. 6976.

Outlying.

ESTAB. DOCTORS, DENTAL, BEAUTY PARlor, with fixtures; over busy drug store; for beginners. 225 N. Cicero-av.

TO RENT—MANUFACTURING PROPERTY.

INDUSTRIAL LOCATIONS, FACTORY AND warehouse space. INDUSTRIAL LOCATING CO., 7 S. Dearborn-st. Ran. 1979.

TO RENT—BUILDINGS.

TO RENT—DESIRABLE BUILDING AND corner lot designed for used car business. See fully equipped; a real opportunity. MR. DONN, 7424 STONY ISLAND-AV.

LEASE OR SALE—BARGAIN—3 1 STORY bldgs.; 2 S., 1 N., 2 W.; 5,000 to 15,000 feet each. Immedi. poss. Randolph 3411.

TO RENT—HOTELS.

CLARK, COR. POLK, OPP. SANTA Fe depot; 15 cars; rms., $100 per mo. Call Supt. R. J. Gunning, 423 Plymouth-ct.

WANTED—TO RENT—FARMS.

WANTED—FARM TO RENT, 2-5 ACRES. Address A 1 1514 Tribune.

REAL ESTATE FOR SALE.

APARTMENT BUILDINGS.

South Side.

WIDOW'S HALF PRICE ON

Business block for hotel; 6127 Wentworth-av.; 2-story stone front with 3 & 5 room flats; 2 baths; steam plant; was $19,000; now $9,000. Terms. See McClun, 217 West Jackson-blvd.

BARGAIN PRICE ON 2 FLAT BRICK TO $10,- 000; 4-4 rms.; 2-5 rms.; 2 car gar. No better bargain. Phone Fairfax 8203. White.

Southwest Side.

BARGAIN—8 FLAT BLDG., 2 YRS. OLD; all rented; pays 10% net; price $18,- 000. Terms. See McClun, 217 West Jackson-blvd.

North Side.

4 FLAT FRAME ON BRICK; $7,500—38X 70; 4-4 rms.; $2,500 down. Roy. P. 8729.

Northwest Side.

4 FLAT FRAME—4340 N. ST. LOUIS—FUR. and stove ht.; 4-5 rms.; in best home sec. Price $8,000. $1,500 cash or good cottage in trade. FOR INSPECTION—3 FLAT BRK., 6-6 rms., tile bath and sleeping porch; refrig. and heat; 2 car garage. 5627 N. St. Louis-av. 2 fully rented. Longbeach 7154.

WELL BUILT MODERN BRICK 2 APT.— 5-5 rms.; neighborhood 2 car gar. Price $7,500 less. Pensacola 1472.

BUSINESS PROPERTY.

Northwest Side.

FOR SALE OR EXCH.—BLDGS. AND WON- DERFUL going bus.; 27 rms., all rented; will take clear $ for car or bung. on N. W. S. home; lives out of town; can be seen Sat. or Mon. bet. 10 a. m.-5 p. m. 1321-23 Cornelia-av.

FOR SALE—7453 IRVING PARK-BLVD., BUSI- ness and residence property; 2 flats and store; clear; make offer. Phone River 0500.

HOUSES.

South Side.

$60 PER MO. INCL. INT. BUYS 7426 S. Calif.-av.; 3 rm. brk. bung.; owner. T. P. PAYTON—8 S. DUNCAN CAR. GAR.; 2d blk. $4,550; need $2,000. Res. 3564.

Southwest Side.

I WILL SELL MY HOME with an needy family. NO CASH BALANCE EASY MONTHLY PAYMENTS. PROVIDED YOU CAN SATISFY ME as to your responsibility. ADDRESS E F 479, TRIBUNE.

FINE FRAME HOUSE ON CALIFORNIA-AV. 67 68th; only $1,495. for house and lot; $1,000 cash, balance like rent. Owner, 6527 S. Campbell-av.

NEAR MARQUETTE PK. NEW 6 ROOM bungalow; tile bath-kitchen; build- ing will stand. 6640 S. Sacramento-av. Open for inspection.

3 BR. HOUSE, 4 LOTS. OWNER, GAR. 3 leaving. 3811 W. 66th-st. Hem. 9386.

North Side.

Exclusive Edgewater Home.

4 rooms, breakfast porch, large sleeping rm.; completely modern; oil heat; electric refrig.; landscaped yard; nr. Senn. & Sheridan-rd. Norwood-st. Bri. 9745.; all

ARE YOU LOOKING FOR A GOOD HOME and in class investment? Look at 1654 Belden-pl.; just repaired and ready for you to move into; priced for bus.; vol. 3; no agents; key on premises; owner.

FINE BRK. AND FURNITURE; FIRE- proof basement; furnace ht.; Grace L.; 6 rms. and bath; $6,000; $1,000 cash. 3710 Osgood.

Northwest Side.

SACRIFICE MODERN 5 RM. BRICK BUN- galow; 40-ft. lot; garage; to- assist at 5205 Warner-av. Owner on premises. Mr. Gilmore, Franklin 5700.

PRIVATE PARTY WILL SELL HER HOME, only $50.00 MONTHLY PAYMENTS. Small lake to meet responsible party who has steady employment and references. Address L J 314, Tribune.

3 RM. BRK. BUNG., H. W. HT.; ST. Charles-av. bus; $5,950; terms. Phone Ahaber 6124 — BATH, ELECTRIC; 2 car gar.; close to transportation. $1,850. Owner, 6 rms. 6030 W. 63d-st. Tribune.

4 RM. BRICK; PRICE $3,300; $800 cash. 1st mtg. 7230 Belmont-av.

West Side.

WORLD'S FAIR BUY—$15,000 HOME; 7 rooms, modern bungalow; $7,500; with or without furniture. Phone V. B. 0289, 3219 Green-blvd.

HOUSES BUILT TO ORDER.

South Side.

WILL BUILD ON YOUR LOT BUNG. OR 2 flat without a down payment. Pinegold, California. Longbeach 1011.

VACANT.

North Side.

6 LOTS, EACH 50X125, 3 BLKS. BCH. $425 each; $50 mo.; no int. Regent 1872.

REAL ESTATE—MFG. PROPERTY.

FOR SALE—NEW 1 STORY DAYLIGHT factory, 17,000 sq. ft. and 1½ ft. land; long lease; $600 down, bal. MONTAGUE, Rand. 1828.

REAL ESTATE—SUBURBAN—SOUTH.

Beverly Hills—24 minutes to loop.

10884 PROSPECT-AV.

6 room home on large corner lot; 2 car garage; 2 burner; elec. refrig.; will sell or rent. Owner, 10884 Prospect-av.

CHAPER & KRAMER, INC.
Ashland & Kreiser. Cedarcrest 1800.

Harvey—32 minutes to loop.

FOR SALE—BRK. ENG. COTTAGE; H. W. HT.; 5 rms.; $50 mo.; pr. $3,950. 15 Lincoln-av. Harvey 130. Tribune.

Miscellaneous.

LARGE FARM HOUSE,

7 Acres on Highway.

Perfect spot for tourist camp and hotel or as home for large family; tree lined drive- way; over 600 ft. road front; 2 story brick; heated by flue; 2 car garage; all for only $4,500; $1,000 down, balance like rent. $1,000 for quick sale and price $4,000. Address X 273, Tribune.

REAL ESTATE—SUBURBAN—S. W.

4 TO 8 AC. TRACTS; GOOD GAR. LAND. Cash or $ build; only 47 min. to loop on Archer-av. Have your own car with you to look at them. Agent, 6926 S. Archer-av.

REAL ESTATE—SUBURBAN—NORTH.

Evanston—19 minutes to loop.

ATTRACTIVE 6 RM. ENGLISH BRICK, 4 YRS. old; bright to 1927 for $17,000; must be sold. Sacrifice; terms; tile roof; large corner; price $12,500. OWEN JENKS, INC. 919 Davis-st., Evanston. Greenleaf 1617.

STAR LAKE—
Fine brick colonial, close to Orrington School, Boyerowne University, bathing beaches & trade. Furnished. Will consider small home in exchange. Call 2115, Graceland 2700.

BARGAIN—$10,500 WILL BUY MOD. BRK. 2 fam. home, Lincolnwd. dist. Quinlan & Tyson, Univ. 2900. Roy. Pk. 2617.

Glencoe—30 minutes to loop.

SACR. AT $22,500; 6 BEDRMS., 3 BATHS, library, 2 car gar.; mod. frame colonial; $3,000 few yrs. ago. Wilmette 3740.

Highland Park—34 minutes to loop.

SACRIFICE SALE.

$45,000 HOME FOR $29,000.

Will take $3,000 as down payment. Beautiful modern home, overlooking the Lake Shore golf course; 2 blocks East of station; lot 67x187; house, 8 rooms, 3 bedrooms, 3 colored tile baths. Open for inspection Sunday 2 to 5 p. m. 2201 Sheridan-rd. S. Highland Park. W. F. CLOVER & CO., AGENTS, 7 W. Washington. Tel. Central 8376.

Illes Center—34 minutes to loop.

WILL SELL CHEAP—MY $6000 EQUITY IN Illes Center lot, Lincoln 7486.

Wilmette—22 minutes to loop.

$9,000 FOR A 6 RM. BRICK VENEER bungalow; attic; sun porch; h. w. ht. Close to trans. 50 ft. lot; $3,000 cash. See F. H. Schmidt, 1213 Wilmette-av.

FOR SALE—7-RM. COLONIAL; 60-FT. LOT, 2 blocks to L. sta.; lot; beaut. neigh.; sac. for quick sale and price $9,500; down, bal. to suit. Address X X 396, Tribune.

REAL ESTATE—SUBURBAN—N. W.

Arlington Heights—33 min. to loop.

MUST SELL MY $2,500 EQUITY IN 6 room farm front; Rand-rd. for $500. Inc. $6,000, payable mo. State 3861.

Barrington—47 minutes to loop.

2½ ACRES IN TOWN

In Barrington. Has 300 ft. street front.; sac. all for $2,000 down terms; ½ orig. cost. Address X E 349, Tribune.

Des Plaines—28 minutes to loop.

LESS THAN COST!

Look at 13 orchard-st., Des Plaines; brick home and garage; original cost $10,000. Must sell $7,850; $1,000 down. 3133 N. Green-av. owner; Palisade 1558.

MUST SELL AT OCT. 20; $6,000 TAKES 8 rm. English Brick home; 37 Orchard-st., Des Plaines. Phone 944-M.

Park Ridge—21 minutes to loop.

MUST SELL AT ONCE AT SACRIFICE. Modern 7 rm. frame home; 2 car garage; beautiful furnished; lot 50x177; chain and fruit trees; good trans.; near school; price $8,000; $1,000 cash; reasonable terms. 328 S. Chester-av. Ph. 216-R.

Miscellaneous.

SACRIFICE EQUITY, VERY CHEAPLY. IN or at Addison, Ill. Kildare 0403.

REAL ESTATE—SUBURBAN—WEST.

Berwyn—17 minutes to loop.

BRK. BUNG.—MODERN; EXCEL. COND.; side drv.; 2 car gar.; landscaped; pvmt. has 4 yrs. to run; $6,250. Pilgrim, 5637 W. Lake-st. Austin 1080; Village 5100.

Brookfield—23 minutes to loop.

FOR SALE—5 ROOM HOUSE, SUN PCH.; modern; with garage; paved street; good trans.; $3,500; $700 down, $25 a month. 3216 Madison-av., Brookfield, Ill.

Downers Grove—34 min. to loop.

$50 CASH— 100x185 ft., facing improved main high- way; balance $5 month. The H. M. Cornell Co., 176 W. Adams-st. Franklin 5873.

Elmhurst—20 minutes to loop.

WILL SELL MY 5 ROOM HOUSE— TERMS—$200 CASH, $45 MONTHLY. Transportation, schools and churches. Address S L 381, Tribune.

Glen Ellyn—26 minutes to loop.

3½ ACRES—SMALL HOUSE ON KNOLL with massive oaks, stately elms, and other- kings of the forest. Close in, good neigh- borhood; $4,000.00; terms. E. HOY & CO., 550 Crescent-blvd., Glen Ellyn.

River Forest—18 minutes to loop.

TO CLOSE ESTATE—WANT CASH OFFER; 82x275 in neighborhood of $50,000 homes. Price $15,000. Pilgrim, 5837 W. Lake-st. Austin 1080. Village 5100.

Villa Park—29 minutes to loop.

VERY ATTRACTIVE 5 ROOM HOUSE; ONLY $45.00 MONTHLY PAYMENTS. HENRY J. KRAMER, OWNER. 100 EAST ST. CHARLES ROAD. Tel. Villa Park 3450 or Central 4935.

Miscellaneous.

LOT, WOODED LOTS—½ AC. OR MORE; just west of Elmhurst; sell at real bar- gain; terms. Address X C 493, Tribune.

VAL. 30 A. 50 MI. LOOP; ¼ PRICE; SM. cash; will div. Address J 155, Tribune.

REAL ESTATE—SUBURBAN—MISCELL'S.

SACRIFICE SALE
FORECLOSED HOMES.

Have 20 homes in various suburbs to be sold from $5,000 to $7,000 on terms of from $150 to $350 cash and from $25 to $65 per mo., incl. int. Payments to start in Dec. Address X O 148, Tribune.

POOR MAN'S CHANCE.

Beat the depression on a McIntosh poultry and produce farm; see them free Sunday by coming to Rock Island station, La Salle and Van Buren Gate No. 7. Ask for Mr. Gilbert.

REAL ESTATE—ACRE PROPERTY.

1-2-4-15 A., $335 PER A. UP. 18 MI. TO Loop. Grange 117 N. York-st. Elmhurst, Ill.

REAL ESTATE—SUMMER RESORTS.

CHOICE WOODED LOT, NORTHERN ILL.; finest lake; 1 hr. Chicago; sell at sac. bar- gain; terms. Address T F 385, Tribune.

OWNER WILL SACRIFICE AT REAL BARG. gain; terms. Address T F 385, Tribune.

Brookfield—23 minutes to loop.

FOR SALE—5 ROOM HOUSE, SUN PCH.; modern; with garage; paved street; good trans.; $3,500; $700 down, $25 a month. 3216 Madison-av., Brookfield, Ill.

Downers Grove—34 min. to loop.

$50 CASH— 100x185 ft., facing improved main high- way; balance $5 month. The H. M. Cornell Co., 176 W. Adams-st. Franklin 5873.

Elmhurst—20 minutes to loop.

WILL SELL MY 5 ROOM HOUSE— TERMS—$200 CASH, $45 MONTHLY. Transportation, schools and churches. Address S L 381, Tribune.

Glen Ellyn—26 minutes to loop.

3½ ACRES—SMALL HOUSE ON KNOLL with massive oaks, stately elms, and other- kings of the forest. Close in, good neigh- borhood; $4,000.00; terms. E. HOY & CO., 550 Crescent-blvd., Glen Ellyn.

River Forest—18 minutes to loop.

TO CLOSE ESTATE—WANT CASH OFFER; 82x275 in neighborhood of $50,000 homes. Price $15,000. Pilgrim, 5837 W. Lake-st. Austin 1080. Village 5100.

Villa Park—29 minutes to loop.

VERY ATTRACTIVE 5 ROOM HOUSE; ONLY $45.00 MONTHLY PAYMENTS. HENRY J. KRAMER, OWNER. 100 EAST ST. CHARLES ROAD. Tel. Villa Park 3450 or Central 4935.

Miscellaneous.

LOT, WOODED LOTS—½ AC. OR MORE; just west of Elmhurst; sell at real bar- gain; terms. Address X C 493, Tribune.

VAL. 30 A. 50 MI. LOOP; ¼ PRICE; SM. cash; will div. Address J 155, Tribune.

REAL ESTATE—SUBURBAN—MISCELL'S.

SACRIFICE SALE
FORECLOSED HOMES.

Have 20 homes in various suburbs to be sold from $5,000 to $7,000 on terms of from $150 to $350 cash and from $25 to $65 per mo., incl. int. Payments to start in Dec. Address X O 148, Tribune.

POOR MAN'S CHANCE.

Beat the depression on a McIntosh poultry and produce farm; see them free Sunday by coming to Rock Island station, La Salle and Van Buren Gate No. 7. Ask for Mr. Gilbert.

REAL ESTATE—ACRE PROPERTY.

1-2-4-15 A., $335 PER A. UP. 18 MI. TO Loop. Grange 117 N. York-st. Elmhurst, Ill.

REAL ESTATE—SUMMER RESORTS.

CHOICE WOODED LOT, NORTHERN ILL.; finest lake; 1 hr. Chicago; sell at sac. bar- gain; terms. Address T F 385, Tribune.

OWNER WILL SACRIFICE AT REAL BARG. gain; terms. Address T F 385, Tribune.

REAL ESTATE—FARM LANDS.

Illinois.

10 ACRES RICH BLACK SOIL, 7 RM. house, newly dec. throughout; good well and orchard; also chicken house; 3½ mi. N. E. of Crystal Lake; price $1,500; $500 cash, second mortgage paper as 1st payment, bal- ance easy. Owner, 8555 S. Green-st.

WELL IMPROVED DAIRY FARM, 130 AC. 60 miles northwest Chicago, one mile from railroad station and hard road; $150 acre. C. L. Box No. 72, Hebron, Ind.

I REPRESENT AN ESTATE WHICH IN- cludes 240 acres, located 58 mi. from Chi- cago Loop. Due to financial reverses this property will be sold to the highest cash bidder. Address T Y 184, Tribune.

FARM OF 142 ACRES, 30 MI. WEST. OLD wooded tract. Near electric car service Chicago. Price $9,2200; $1,000 cash. Ph. Central 1715.

FOR GOOD FARM BARGAINS—LARGE OR small, in Fox Valley, Wis. H. Abelmann, 605 Professional Bldg., Elgin, Ill.

Indiana.

5 ACRES NEAR CEDAR LAKE, IND., $900; terms; on hard road; school close. Ad- dress Y T 549, Tribune.

Michigan.

35 ACS., SO. MICH.—SOME FRONTAGE ON chain of good fishing and hunting lakes; fertile land; no bldgs.; only $950; easy terms. Address X E 209, Tribune.

35 A. RIVER FRT., 1 MI. TOWN. LOG HSE barn; fruit; timber; $1,500; $100 cash, $15 mo. Evans-Tinmer Co., Fremont, Mich.

1 AC. HOME, EDGE TOWN; GOOD HOUSE, barn; el. in; gas, wat. avail.; $1,650; map; $100 tms. Roessler, 140 S. Dearborn.

NICE 20 ACRE FRUIT FARM, NR. SOUTH Haven. Owner, 3041 Wallace-st., Chicago.

Texas.

20 ACRE GROVE IN TEXAS; MUST SELL or trade at once. Lafayette 2300.

Wisconsin.

SACRIFICE ½ INTEREST OR ALL 900 acres, 90 miles from Chicago on highway, near transportation; improvements, imple- ments, stock and crops with price; all but 400 acres under cultivation. 200 acres tim- ber; beautiful private lake; ideal for club, hunting and fishing; 400 acres under cultivation, $10,000 to $20,000 will handle. Address J. Lang, Tribune.

CHOICE FARM-LANDS IN ONE OF THE very best dairy sections of Wisconsin. Good clay loam soil. Easy terms. Write for free booklet, map, etc. JOHN S. OWEN LUM- BER CO., Owen, Clark County, Wis.

SOO LINE LAND GRANT LANDS IN UP. per Wisconsin; free information; ask for Booklet No. 53; homeseekers' rates. C. H. Bryan, Land Dept. Soo Line Ry. Minneapolis, Minn.

WAIT—GET OUR PRICES AND TERMS EDWARD HINES FARM LAND CO. Room 2100, 100 W. Monroe, Chicago.

REAL ESTATE—MISCELLANEOUS.

FOR SALE—HORATIO GARDENS LOTS 60x130. Must sacrifice at $2.50 per front foot. Title guarantee policy furnished. Call Al. Kiesow, Trustee, 7605 Lake-st. Phone Forest 1997.

REAL ESTATE WANTED.

For Cash.

HAVE A CASH BUYER FOR RESIDENCE, bungalow or 2 apt. N. or N. W. Side. ARTHUR KRUGGEL & CO., 4865 Broadway.

HAVE CUSTOMERS WITH CASH FOR good Chicago business properties. FRANKENSTEIN & CO., 33 N. La Salle-st.

REAL ESTATE FOR EXCHANGE.

Apartments.

WESTERN-DEVON DIST.—OWNER MUST make deal at first brk., 6 rms., showers, side lights, elec. refrig.; 2 car gar.; 3 units only; for cash and what have you? Mr. Anderson, Ravenswood 4220.

3 APT. BRK., MOD., NORTH, 5 RMS., 1ST mtg. only, trade for residence or bung.; can add cash. Mr. Anderson, Ravens. 4220.

Houses.

NEW 5 RM. HOUSE ON ½ ACRE WOODED lot; hourly trans. to loop. Clear title. Will consider vacant or other p. e. in trade. Ad- dress M B 557, Tribune.

Vacant.

WANTED—EQUITY IN 2 OR 4 FLAT BLDG. in exchange for my well located vacant. Address Y M 53, Tribune.

SAC. 66X125 FT.; S. W. COR. 63D-SACRA- mento; trade for 2-3 apt. Van B. 7250.

HAVE LOTS LOCTD. IN ELGIN TO EXCH for your bldg. 4415 Belmont, Fal. 2780.

REAL ESTATE LOANS.

First Mortgage.

CAN PLACE WELL SECURED 1ST MORT- gages on choice Northwest side properties; give full particulars 1st letter. Address T F 270, Tribune.

1ST MTGE. LOANS MADE AND BOUGHT. B. M. Sharpe, 1209 N. Clark. Dea. 0356.

Junior Mortgage.

2D MORTGAGE LOANS.

This old established industrial banking house, which has served so many others in Chicago, is prepared to take care of second mortgage financing for you.

TRUSTEE SYSTEM SERVICE,

LOOP OFFICE, TRUSTEES SYSTEM BLDG. N. E. COR. WELLS AND LAKE-STS.

1635 W. BELMONT-AV. [Near Lincoln.]
3231 W. MADISON-ST. [Near Kedzie.]
724 W. 63D-ST. [Near Halsted.]

2D MORTGAGE LOANS SINCE 1905— Made, bought, loaned on. You get money in one day. Ask any bank about us. SIMMONS BROS., 69 W. Washington-st.

MORTGAGES FOR SALE AND WANTED.

FOR SALE—FIRST MORTGAGE FOR $15,- 000.00 on a business property occupied by owner's establishment. Reliable and safe. 5% commission. Interest payable monthly. Apply 4022-24 W. Lake-st.

SELL MY 1ST AND 2D MTGS., $500 TO $5,000; big discount. Zaremba, 837 N. Washtenaw-av. Humboldt 6185.

$1,400 SECOND MORTGAGE FOR SALE— EXCELLENT SECURITY. ADDRESS Y J 542, TRIBUNE.

FINANCIAL.

WILL BUY SCHOOL SCRIP AT 10% DIS. For further info., North American Syndi- cates, Union Bld., 77S. 11 S. La Salle.

FOR SALE—$1,100 WORTH OF COOK county 1931 Tax Anticipation Warrants Call Harrison 6783.

BUILDING MATERIALS.

150,000 CLEAN BRICK, $5 A THOUSAND delivered. Phone Boulevard 9147.

47 Prospects for Rooming House!

This Tribune Want Ad brought Miss Margaret Browning 47 prospects for her rooming house, which she sold the first day!

BUSINESS OPPORTUNITIES.
ROOMING FLAT—8 ROOMS OFF HALL; all rented. Room, Nevada 1385.

Plenty of people watch the Business Opportunities in the Tribune Want Ad Section for chances to buy going businesses of all kinds. If you have one to sell

Call Superior 0100—Adtaker

LOANS.

Personal, Property, and Salary.

RATES ON LOANS
REDUCED
to 1½% per month
ON BALANCES OVER $100.
NO EXTRAS—NO DEDUCTIONS.
CONVENIENT OFFICES:

PERSONAL—GARFIELD PARK. 4070 W. Madison-st., Second Floor. Garfield State Bank Bldg. Nevada 2134.

PERSONAL—RAVENSWOOD. 4720 Lincoln-av., near Lawrence. 2d Floor, Corner Bldg. Longbeach 6357.

PERSONAL—AUBURN PARK. 7514 S. Halsted-st., Second Floor. Over Grand 5 & 10c Store. Radcliffe 8228.

PERSONAL—ROGERS PARK. 1809 Devon-av., near Clark-st. Devon and Clark Bldg. Rogers Pk. 4324.

PERSONAL—JACKSON PARK. 541 E. 63d-st., Third Floor. 62d and Maryland Bldg. Hyde Park 1472.

PERSONAL—OGDEN PARK. 2403 W. 63d-st., corner Western. Second Floor. Republic 7229.

PERSONAL—EDGEWATER. 5554 Broadway, at Wilson, Second Floor McJunkin Bldg. Longbeach 3893.

PERSONAL—IRVING PARK. 4982 Milwaukee-av., junction N. Cicero and Irving Park-blvd., 2d Floor. Pal. 0989.

PERSONAL—OAK PARK. 1024 North-blvd., near Marion-st., Second Floor Parkside Bldg.

PERSONAL—CICERO. 5623 W. 22d-st., Second Floor. Cicero 5202.

PERSONAL—EVANSTON. 709 Church-st., Second Floor Church Street Bldg. Greenleaf 6081.

PERSONAL FINANCE CO.

BUSINESS LOANS.

Up to $10,000 in the equipment of fac- tories, restaurants, laundries, hotels, rooming houses, trucks, etc. Easy time payments. Also loans on accounts receivable.

F. BOLAND 215 W. Randolph. Frank. 1966.

LOANS—Money Same Day!

25 MONTHS TO REPAY. Interest charge less than lawful rate on balances over $100: furniture, pianos, autos.

PUBLIC LOAN CORPORATION, 4013 Milwaukee-av. Ph. PENsacola 8144.

SALARY OR FURNITURE LOANS. UP TO $300.

IMPERIAL CREDIT CO., 30 W. Washington-st., 11th Floor. Fra. 8924.

6317 S. Halsted-st. SIDE OFFICE: 2d Floor. ENGLEWOOD 0108

CONFIDENTIAL LOANS, $50 TO $300 on SALARY OR FURNITURE.

CHICAGO FINANCE CO., Established 1885. 11 S. LA SALLE-ST. CENTRAL 1060

SALARY AND FURNITURE LOANS— $20 to $300; legal rates. ARTHUR A. ERB, 115 S. Dearborn-st., Room 804. Cent. 7166.

CHARACTER LOANS.

West Suburban Finance and Thrift Co., 1011 LAKE, OAK PARK. EUCLID 2662.

CHARACTER LOANS— PROTECTIVE FINANCE ASSN., INC. 100 W. MONROE, RM. 1300. STATE 6901

LOANS—$100 TO $2,500. WOODLAWN WIMSETT SYSTEM CO., N. E. cor. 63d and Woodlawn. Fairf. 5500

LOCAL LOAN COMPANY— UNDER STATE SUPERVISION. SIX OFFICES.

LOANS AT $8 PER $100 FOR 10 MONTHS. CAPITAL RESOURCES CO., 72 W. Washington-st. Phone Rand. 2810.

LOANS OVER $100 AT REDUCED RATES COMMONWEALTH LOAN CO., 7 S. Dearborn. Cent. 9916. Chicago offices.

FURNITURE LOANS—$10 TO $300. C. C. ERD, 7 S. Dearborn. Cent. 9916. Central 4733.

QUICK LOANS—SALARY OR FURNITURE. MASON FINANCIAL CO., 8 S. DEARBORN-ST. CENTRAL 3516.

WARD OFF WORRY AND EMBARRASS- ment—Salary or furn. loans. C. B. WARD, 39 S. Dearborn-st., Rm. 612, Randolph 2000.

LOANS—MOVE $100 TO $300, AT 2½%. McJunkin Bldg. Longbeach 3893.

20 Convenient Offices.

JEWELRY, WATCHES, ETC.

100% FULL VALUE PAID

in cash for diamonds, broken jewelry, old gold crowns and bridge work, watches, pawn tickets, etc. ASK FOR MR. LANE. 7 S. MADISON-ST., cor. State, Rm. 811.

Pawn Tickets, Diamonds

bought for cash; also gold, silver, plat., broken jewelry, gold teeth. Will sell; $1 dwt. plat., mfd., dia. $130.—Lyon & Co., Jewelers Ex., 32 N. State, R. 1102. Dea. 8905.

Cash in Full for Diamonds!

Jewelry, gold teeth, watches, pawn tickets bought; bargains in diamonds at all times. BERNSTEIN BROS., 10 N. Clark. Rm. 605.

WE PAY MORE CASH FOR OLD GOLD, jewelry, dental crowns. Standard Smelt- ing Works, 202 S. State, cor. Adams. R. 807.

MUSICAL INSTRUMENTS.

Pianos and Players.

Buy at Kimball Factory.

$1 MONTHLY RENTS A USED PIANO. 9 used upright pianos ..... $10 each 8 small used Junior pianos ..... $30 each 3 used grand pianos at factory ..... $195 each

FACTORY, 2631 W. 26TH.

Phone Lawndale 3802. Open until 5 p. m.

$20 BUYS A GOOD UPRIGHT PIANO; must have room and cash. 2235 W. Madi- son-st., in store.

RENT A BABY GRAND, $8 A MO.; NEW and used; $2 mi-midgets, $5; used up- $2 up. Cable Piano Co., 3001 S. Wabash.

"STUDIO" UPRIGHT PIANO, 1 YR. OLD. Will sell for small bal. due at $5 month. WYMAN, 400 Republic Bldg., 209 S. State.

MAHOGANY UPRIGHT PIANO AND bench, $40. Ravenswood 1011.

Wind, String, Etc.

GENUINE OLD CONCERT VIOLIN, SAID $1,000; sell Stelner, worth possibly over $500; sell at frac. of that price. Schoen- feld, 80 E. Jackson. Suite 643. Wab. 4080.

BARTER AND EXCHANGE.

AUTO WANTED.

Good used car, sedan or coupe, wanted in exchange for my property. I own free and clear business frontage, 50x125 feet, in high class suburb. Paving in and paid for. Ad- dress X D 316, Tribune.

WILL SACRIFICE FOR CASH 125 ACRES Baker county, Fla., 40 mi. west of Jackson- ville; title perfect; accept auto as part pay- ment. Address Y X 379, Tribune.

WILL TRADE $6,500 EQUITY IN MOD. 7 rm. pressed brick residence in a. w. suburb, 20 min. loop for stocks, bonds, scrip, or what? Address Y J 139, Tribune.

WANT FURNITURE OR MDSE. FOR MY car 30 ft. Wheaton lot. Owner. Address X D 108, Tribune.

$130 C MELODY SAX FOR ½ RT. DIA- mond ring. Address J 120, Tribune.

WANTED TO OR GD. STORE EXCH. for 2 flat bldg. Call Mr. Rose, 6864 Glenwood-av. Rogers Park 0500.

PARCEL POST AND EXPRESS.

FANCY FRESH EGGS DIRECT FROM OUR Sunny Ranch Henneries. Orders arriving at night reach you in the morning; 30 doz. case, $3.60; 15 doz., 1.75; 5 doz., 60c; 2 doz., 25c. Send money order. Shipments prepaid. Pure Atkinson Poultry and Egg Market, Fort Atkinson, Wis.

AUTOMOBILES FOR SALE.

UNPAID AUTO LOANS

SOLD TO SATISFY UNPAID BALANCE.

'31 Auburn Cust. De L. Sed.; 6 w. w.	$1,150
'31 Ford Tudor; just like new	$350
'30 La Salle Brougham	$1,395
'30 Hupmobile 6 Sedan; 4 door	$575
'30 Packard De L. Coupe; side mounts	950
'30 Studebaker President 8 Sedan	675
'30 Reo De Luxe Spt. Phaeton; 6 w. w.	650
'30 Chrysler "Imperial" Sedan; 6 w. w.	995
'30 Oakland Spt. Coupe; rumble seat	625
'30 Dodge D. A. Victoria; 6 w. w.	550
'30 Studebaker Pres. 8 Sport Roadster	465
'30 Oldsmobile Conv. Coupe	450
'29 Ford Tudor	295
'29 Graham-Paige Coach	400
'29 Auburn 4 Door Sedan	375
'29 Pontiac De L. Spt. Rdstr.; rum. seat	325
'29 Essex Challenger Rumble Seat Coupe	225
'29 Auburn 4 Door Sedan	325
'29 Nash "400" Sedan; 4 door	275
'29 Ford Tudor; spotlight	225
'29 Ford Standard Coupe	185
'29 Essex Challenger Coach	195
'29 Chevrolet Coach	175
'28 Buick Master 6 Sedan	365
'28 Chrysler "62" Coach	225
'28 Studebaker Victoria Coupe	275
'28 Nash Brougham; spotlight	195
'28 Essex 4 Door Sedan	79
'28 Essex 4 Door Sedan	39
'27 Buick Convertible Coupe	225
'27 Hupmobile 8 Cylinder Sedan; only	99
'27 Rickenbacker Sedan	69
'27 Essex 4 Door Sedan	60

MANY OTHERS — ALL MAKES.

LEWIS E. BOWER
AUTO BANKERS SINCE 1919.
OPEN EVES. AND SUN. UNTIL 10 P. M.
1240 S. MICHIGAN-AV.

BUY WITH SAFETY

From the Only Authorized Ford Dealer in the Loop.

1931 FORD Victoria Coupe $465
1931 FORD Tudor 375
1928 BUICK Sport Coupe, rum. seat 285
1927 FORD Conv. Cab., fender wells 145
1930 De SOTO 8 Cyl. Sedan 525
1931 FORD Town Sedan; side mts. 550
1930 AUBURN Convertible Coupe 445
1931 FORD De Luxe Sedan 425
1929 CHRYSLER "65" Sedan 225
1930 FORD Sport Coupe, rum. seat 300
1929 NASH 4 Door Sedan 225
1930 FORD Tudor 275
1929 CHEVROLET Coupe; very late 285
1930 FORD Sport Roadster, rum. seat 295
1928 STUDEBAKER Victoria Coupe 195
1928 FORD Tudor 125
1929 FORD Roadster 175
1927 FORD Model "T" Coupe 45

Glenn E. Holmes, Inc.
80 W. Lake-st., at Dearb'n.
80 E. Lake-st., at Wabash.
CALL AT EITHER SHOWROOM OR AT HOME EVENINGS AND SUNDAY.

Auburn Latest '30 Sedan.

De Luxe model, practically brand new; a $2,500 car; only $795; terms to easy terms. 5107 N. CLARK-ST.

AUBURN—1931 SED.; 98-A CUSTOM $995 Auburn, 1930 conv., 125 coupe, rum. 695 Auburn, 1930, 8-cyl. sed., 6 mts. ..... 645 Auburn, 1930, sedan, 8-95, 8 mts. ..... 645 Fuesspatrick, 6535 Cottage Grove, Mid. 4200.

AUBURN—1931 CUSTOM BUILT SPORT sedan, 125 mod., 6 w. w., like new; $795; terms. 3310 W. North-av.

AUBURN—1931 4 DOOR SEDAN, DRIVEN by owner; 2,000 miles, 6 wheels and tire; must sell at once. 2433 S. Michigan.

AUBURN—PHAETON '31, LIKE NEW. Philco radio, metal fire covers, radiator screen; guar. Sacrifice. 5057 S. Halsted.

BUICK 1931 DEMO.

We have five like new Buick Sedans, all sizes that we can sell at savings of from $250 to $900. You may purchase one of these cars on terms to suit you and use your present car as part or all of the down payment. Be sure and see these bargains before you buy.

NORTHWEST BUICK CO., 3801 LAWRENCE-AV.

BUICK 1930 SEDAN.

The 5 pass. 118 inch wheelbase Sedan you have always wanted. This car was driven but little by our service manager.

Special Price for Sale $885

NORTHWEST BUICK CO., 3801 LAWRENCE-AV.

BUICK 1930 MASTER.

This 5 pass. Sedan is just like new. It is equipped with all good items, spotlight, mir- ror, etc. Guaranteed like new.

Special—Week-End Price $985

NORTHWEST BUICK CO., 3801 LAWRENCE-AV.

BUICK 1930 COUPE.

This is the 5 pass. maroon Coupe with 6 wire wheels, spotlight, bumpers, heater, clock, etc. Special price for sale ..... $1,085.

NORTHWEST BUICK CO., 3801 LAWRENCE-AV.

BUICKS—BUICKS—BUICKS

We have several 7 pass. Sedans From $350 to $850.
1927-'28 models. Reconditioned guar. ALWAYS OPEN. 2810 W. MADISON.

BUICK—'29 COUPE, 5 PASS $795
Buick, '28 Brougham $45
Buick, '28 Mast. 5 pass. coupe $85

FAGET BUICK CO.,
6433 S. Western-av. Prospect 0500.

BUICKS—
The most complete line of current model Buicks in Chicago. Priced from $150 to $1,500. Your car accepted in trade. James E. Morse Co., 23d and Michigan-av.

BUICK '31-57. 4 DR. SED.

Must sell, practically new, low mileage, $775 cash or terms. Schmidt, Jun. 9418.

BUICK—1930 SPT. ROADSTER, DRIVEN slightly; 6 wire wheels, 2 mounted spare; $635. Tom O'Rourke, 2433 S. Mich- igan-av.

BUICK—LATE 1930 5 PASS. SEDAN; painted a beautiful black; car is just like new; perfect; $775. Terms, trade. 3333 W. Madison-st. Wm. Adams.

BUICK — 58 MASTER 5 PASS. COUPE; orig. finish; good tires; excel. cond. through- out; $295; take $85 down or trade. 7424 Stony Island-av. Sac. 2377.

BUICK—1930 SEDAN, MOD. 47, DRIVEN 5,300 mi.; fully equip. and guar.; $595; terms. Open eves. 2810 W. Madison.

BUICK—SPORT COUPE, USED 10 MONTHS; maroon color; rumble seat; fully equip. and perfect; new tires. Kess. Bitter, 6066.

BUICK—BIG SEDAN; RADIO, DE LUXE throughout. HARDLY DRIVEN. $875 NOW. 1132 DIVERSEY-BLVD.

BUICK—1930 MOD. 57 MASTER 5 PASS. sed.; 6 wire wheels; 6 brand new Vogue tires. $895. Tom O'Rourke, 2433 S. Michigan.

BUICK—LATE '31 5 PASS.

52 ★★★

Chicago Daily Tribune.
THE WORLDS GREATEST NEWSPAPER

SATURDAY, OCTOBER 10, 1931.

Flow of Capone Riches Told at Trial—World Series Final Today—Chinese-Japanese Tension Increases

[TRIBUNE Photo.]

CAPONE ARRIVES. Gang chief entering federal building yesterday for day of trial. *(Story on page 1.)*

[TRIBUNE Photo.]

WOMEN WITNESSES AGAINST AL CAPONE. Florence Peterson (left) and Mrs. Lucille Cashell, Western Union employes, tell of transfer of Capone funds to Florida. *(Story on page 1.)*

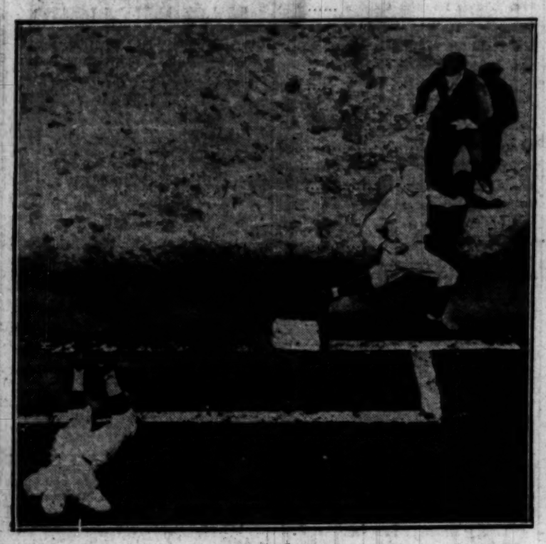

[Acme Photo.]

PLAY FINAL OF WORLD SERIES TODAY. Poole safe at first in fifth inning yesterday when Bottomley (on ground at left) tried to get wild throw from Flowers. *(Story on page 22.)*

[Associated Press Photo.]

CHINESE CHARGE JAPAN IS SEEKING TO PROVOKE WAR. Japanese troops entraining at Chanchun, Manchuria, for Kirin, at start of occupation of Chinese territory. Thursday's bombing of Chinchow by the Japanese has added to the tension. *(Story on page 3.)*

[TRIBUNE Photo.]

[Acme Photo.]

TELL THEIR STORIES TO CAPONE JURY. Catherine Gaines, Miami, Fla. (left), and Elmer L. Irey, internal revenue official, witnesses at yesterday's session. *(Story on page 1.)*

[TRIBUNE Photo.]

TESTIFIES. Vernon Hawthorne, former Florida prosecutor, on stand at Capone trial. *(Story on page 1.)*

[TRIBUNE Photo.]

NURSES FORM OWN HEALTH CLUB. Left to right: Kathleen Warren, Sara Mae Brown, Ruth McNeil, and Georgiana Markvart giving "bum's rush" to Cecil Feverston at exercises of Garfield Park Hospital Nurses' club. *(Story on page 10.)*

[TRIBUNE Photo.]

TWO GUNMEN JAILED AFTER THEIR CAPTURE IN GRANT PARK. (1) James Forsythe, alias Fawcett, gunman; (2) Attorney Robert Mendelson; (3) Sam Hunt, gunman; (4) Attorney John Johntry; (5) Policeman Henry Vogelsang, and (6) Sergt. Ernest Flesg before Judge Matthew Hartigan. *(Story on page 2.)*

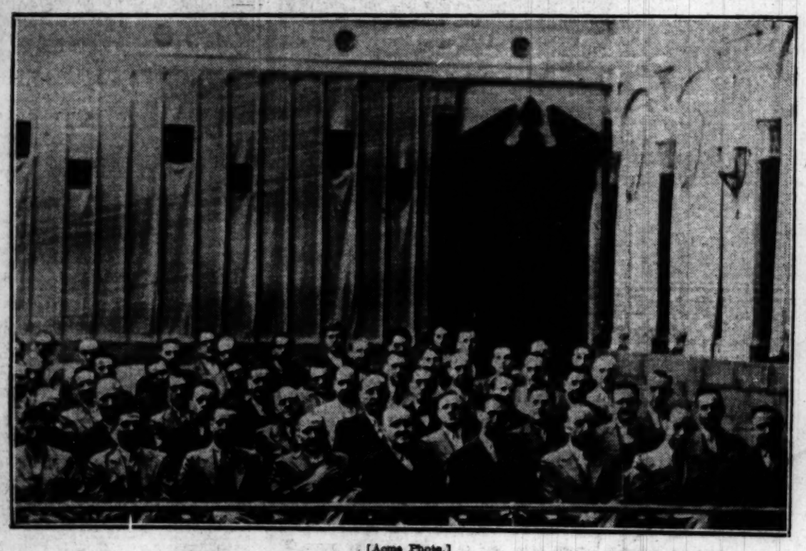

[Acme Photo.]

PICTURE TAKEN IN UTTER DARKNESS BY NEW PHOTOGRAPHIC PROCESS. Photograph of engineers taken at Eastman laboratory in Rochester, N. Y., by means of plate ultra sensitized with infra red rays. The engineers sat in darkness, the plate was exposed for one second, and in fifteen minutes this picture was ready.

[Acme Photo.]

CUT IN DOLE CAUSES RIOTS OF UNEMPLOYED IN GREAT BRITAIN. A mounted policeman chasing rioters through the gates of Hyde park in London recently during demonstration started when new government's cut in dole became known among those receiving the money. *(Story on page 3.)*

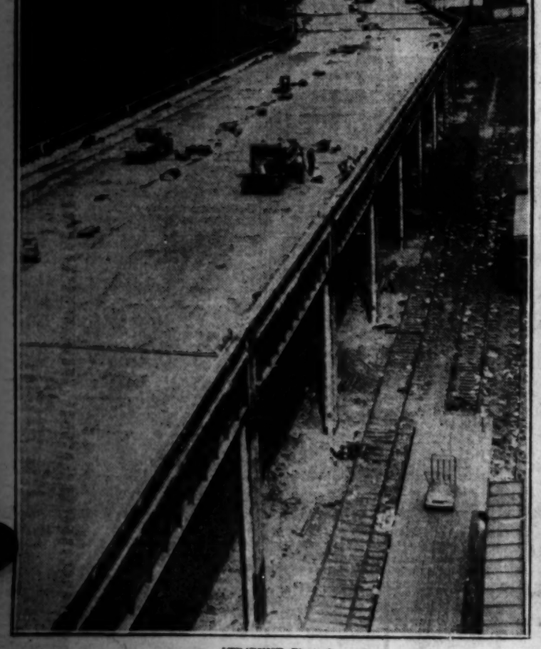

[TRIBUNE Photo.]

RUSH NEW YORK ELEVATED HIGHWAY. View of new elevated highway in New York looking north from 69th street. The section to 72d street is nearly ready. Other sections are already in use.

[TRIBUNE Photos.]

SEIZED FOR QUIZ IN HEIRESS MYSTERY. Chris Foley (left) and Walter Krohs, two of three arrested in connection with mystery sickness of Florence O'Shea. *(Story on page 1.)*

[Acme Photo.]

BRITISH GOVERNMENT, WHICH CUT DOLE, STAKES EXISTENCE ON GENERAL ELECTION. Scene during demonstration of unemployed in Hyde Park when cut in dole became known. The rioters are being chased by the police. The MacDonald "crisis" government, which reduced dole, will seek success at the polls on Oct. 27. *(Story on page 2.)*

10 CENT
PAY NO MO
VOLUME LX
JU
HOW BANK
WAS BORN
CLASH OF W
Hoover vs. Go
Financiers
[Chicago Tribune Press
Washington, D. C., Oct.
cial.]—Official circles here
with "inside stories" of the
the Hoover bank pool and
tiations between the Presid
New York bankers that le
launching of the project.
According to a circum
count, the New York finan
brought into line for the
after the recent stock mar
had spread alarm in Wall
after the President had pro
to announce an extension
ver moratorium on repar
war debts. Some of the
now complaining that M
failed to perform his part
gain.
Eugene Meyer Jr., gove
federal reserve board, is c
the conception of the idea
a gigantic pool to take ove
assets of banks and hold
returning prosperity shou
sible their liquidation at th
value.
Approved by Presi
Mr. Meyer suggested
President Hoover, who ga
proval after taking couns
retary of the Treasury
Secretary of Commerce La
was late in August. Abo
of September the Presid
four of the leading bank
York City to dine with
White House. The dinner
with much mystery, the P
his guests declining to g
ling of the purpose of the
A few days later it lea
the President had laid th
proposition before the New
ers. It was understood
that Mr. Hoover had su
a billion if not a billion
the amount that the b
properly raise for the a
banks on the verge of di
Bankers Raise Obje
The New York bankers
were not favorably impre
Hoover plan. They object
did not know how the le
of the country could raise
amount of money under
ditions.
The funds that otherw
commanded with facility
were tied up in German
European and in a num
American countries that
from economic depressio
than the United States.
some prospect of being
their loans to Europe rep
tant date, said, the b
might be able to swing
project proposed by the
Make Counter Pr
Then the bankers ma
tion to the President of
which they would undert
ize the big pool. They sa
go along with the projec
ver would agree to prop
sion for one or two year
ver moratorium on rep
war debts, which will
next. Such an extension,
at this time or at an ear
relieve tension abroad, th
gued, and enable them
part of their money o
for use at home.
Mr. Hoover rejected t
did not wish to propos
of the war debt morat
time or at any time pr
sembling the disarmam
at Geneva next Februar
to use his position in t
a club to force Europe
ment to reduce arm
wanted Europe to unde
it did not agree to a
program it could not ex
ver to look favorably
tion or reduction of t
owed America or even
tension of the morator
His Settled P
This was in line wi
the President has bee
himself in foreign affa
months. He sent Secr
Henry L. Stimson to
quaint the chancelleries
with his state of mind
The powers were to u
the President views the
tlements as based on t
the debtors to pay and
the settlements as justi
change in the capacity
If the debtors shou
claim of incapacity to
America, he would be
sider it if convinced i
good faith. But if the
(Continued on page